AN AMERICAN PAPER FOR AMERICANS

Chicago Daily Tribune

THE WORLD'S GREATEST NEWSPAPER

First Norwegians arrive, Oct. 9, 1825. (Story inside)

★★ FINAL

VOLUME CIV.—NO. 242 C [REG. U. S. PAT. OFFICE. COPYRIGHT 1945 BY THE CHICAGO TRIBUNE] TUESDAY, OCTOBER 9, 1945—34 PAGES THIS PAPER CONSISTS OF TWO SECTIONS—SECTION ONE THREE CENTS—PAY NO MORE

U.S. TO KEEP BOMB SECRETS

PLAN TO STOP WAGE STRIKES SOUGHT BY U. S.

May Extend Life of Labor Board

Washington, D. C., Oct. 8 (AP)—Labor Secretary Schwellenbach, beset by a growing soft coal strike, tonight turned to the task of establishing a post-war wage-price policy that would cut the number of strikes for higher pay.

The wage-price discussions were brought to a head at conferences of Schwellenbach, Chairman Taylor of the war labor board, and the new director of the office of economic stabilization, John C. Collet.

Schwellenbach had said that he intended to put thru the war labor board a test case that would provide a pattern for wage demands contingent upon price increases. The OES passes upon the price raises and the war labor board under war time procedure passed upon the wage requests.

WLB's Life May Be Extended

The secretary believes many strikes might be averted if unions and employers knew how far the government would go in approving wage and price increases in the reconversion period while limited controls still are on.

If the WLB were given such a test case, it would mean that, instead of liquidating itself by Dec. 15, as it had been aiming to do, it would have a major role in fixing post-war wage-price policy.

A strong move developed within Schwellenbach's own department late today, however, to by-pass the labor board altogether on the ground that the old procedure was too drawn out. Some advisers want to streamline the process, to speed a price decision by OES Director Collet. A new agency might have to be created within the labor department, OES, or the office of war mobilization and reconversion, to accomplish this.

Test Case Plea Delayed

Taylor said at a news conference requested by reporters that Schwellenbach had not yet asked the board to take the test case. He added that he had requested a conference to discuss the problem.

Taylor asserted there were two ways of approaching the situation: 1 By the test case method, and 2. By developing an over-all policy among the various agencies involved—the OPA, OES, OWMR, WLB, and the labor department.

Taylor has been arranging to quit on Oct. 15, and the board members had decided that henceforth they would handle only cases in which each side stipulated it would abide by the decisions. This would cut down the caseload.

As the coal strike grew, Schwellenbach, after a second day of meetings with bituminous operators and John L. Lewis' United Mine Workers, said:

"Enough progress was made to prompt both sides to join in asking that they meet here tomorrow morning at 10 o'clock."

STRIKES IN MINES TIEUP MAKING OF STEEL FOR NEW CARS

Pittsburgh, Pa., Oct. 8 (AP)—Tons of steel intended for such reconversion products as new automobiles and refrigerators were lost today as the spreading, 18 day old coal shutdown forced the closing of more steel mills.

The Carnegie-Illinois Steel corporation, biggest steel making subsidiary of United States steel, said that the dearth of coking coal was causing it the loss of 60,000 tons of ingot steel this week. A company spokesman commented that 43,400 pounds are required to make an automobile and 200 pounds for a refrigerator.

Cutting its operations to 51 per cent of capacity, United States Steel announced that by the week-end a total of 18 of its blast furnaces and 58 open hearths would be closed in the Pittsburgh area.

The list of idle coal miners grew to 173,000.

[*New Pullman-Standard strike begins as soon as old one ends. Detroit labor strife has lull. Stories on page 25.*]

Only Canada, Britain Share, Truman Says

BY WILLARD EDWARDS
[Chicago Tribune Press Service]
(Picture on page 7)

Tiptonville, Tenn., Oct. 8—The United States will not tell the secret of the atom bomb, President Truman tonight told a press conference.

The President explained that he was referring to the "know how" of building the bomb and not to its scientific principles, which the world knows, anyway. Emphasizing that the bomb secret will not be shared, he said he hoped it could be kept a secret for all time.

In answer to a question, President Truman said that Great Britain and Canada had not formally agreed to keep the secret also, but he was sure that they would. Even if he were to reveal the secret, the President believed that no country has the productive capacity or resources to produce atom bombs. This would apply to both Great Britain and Canada.

Believes Russia Lacks Ability

In response to another question, President Truman said he did not think that Russia would be able to turn out the bomb in the foreseeable future.

The President indicated that he would appoint State Secretary Byrnes to initiate discussions with Great Britain and Canada in view of international agreements which he seeks in his desire to outlaw the use of the atomic bomb.

He said he does not know how soon Russia would be able to use atomic energy, because he has not been over there. When reporters asked him if he planned to visit Russia, he replied that he would like to do so, but there isn't a chance in the world that he will.

The President vigorously denied retention of bomb secrets had caused any lack of ardor between Russia and the United States.

Denies Clash with Russia

President Truman added that there was no clash of American interests with Russia and Russia has been as badly misrepresented in this country as we have been in Russia. He believed that understanding some times was made more difficult because of differences of language and translations.

The President held his wholly unheralded press conference at Linda cottage, near Reelfoot lake, where he moved in for a two day rest. Reporters who assembled there expected to hear an "off the record" talk.

Mr. Truman said that none of our allies had asked for the secret of the bomb. He said that Great Britain spent 100 million dollars on the development of atomic energy before it turned its work over to the United States, which spent two billion dollars before the first bomb was unleashed on the Japs.

Asserts Conference No Failure

Then turning to the deadlocked London conference of foreign ministers, Mr. Truman said he did not believe the conference was a failure. Therefore, he announced, no meeting of leaders to the three nations, the United States, Russia, and Britain was contemplated now. If such a meeting becomes necessary, tho, the President assured reporters that there will be one. He then went on to say that the London conference is one step toward the goal.

The President said he was not alarmed about the wave of strikes in the United States. He explained that the labor stoppages wer the result of a letdown after the war. He said that we have always had such letdowns after every war.

The reason for the strikes, he said, is not the difference in the amount of take home pay, but a reaction to the war, which would have happened anyway.

Mr. Truman motored to Reelfoot lake from Caruthersville this morning. His host was W. A. McCutcheon of Tiptonville, counsel for Mrs. Linda Morris of Memphis, Tenn., owner of the lodge. On Wednesday the President will fly to Paducah, Ky., and from there motor to Gilbertsville, Ky., to dedicate a dam.

Tribune Features

Crossword puzzle	Page 4
Dick Tracy	Page 16
Editorials	Page 12
Farm and Garden	Page 8
Friends of the Yanks	Page 12
Gasoline Alley	Page 10
Gumps	Page 23
Harold Teen	Page 24
Moon Mullins	Page 21
Neighbors	Page 11
Orphan Annie	Page 18
Obituaries	Page 24
Radio programs	Page 23
Smilin' Jack	Page 22
Smitty	Page 23
Terry	Page 16
Wake of the News	Page 21
Winnie Winkle	Page 24

Cubs Win, Tie Series in 12 Inning Game

WONDER IF THE COUNTY FAIR REMINDED THE PRESIDENT OF SOME PRIZE EXHIBITS IN WASHINGTON?

GAVE UP HOMES TO FLEE REDS, KARELIANS SAY

400,000 Begin Life Anew in Finland

BY HAL FOUST
[Chicago Tribune Press Service]

STOCKHOLM, Sweden, Oct. 8—A Karelian stood in the living room of a farm house a hundred miles north of Helsinki, Finland. He and 400,000 of his people had deserted their homeland and property to escape residence under soviet rule when their country was ceded by Finland to Russia. He and scores of other farmers were interviewed far from a Helsinki seething with communist and anti-communist propaganda.

The man stood with his black boots widespread. His dark green breeches bulged at his calves. Muscles curved under his ski jacket. His ruddy chin was square. His blue eyes were steady under a broad, low brow topped with yellow hair.

21 Families, All Refugees

Living with him in this one large building owned by a lumber company were 21 families of 151 persons. All were refugees from the Reds and all waiting for an opportunity to acquire new land and build new houses under the Finnish government's rehabilitation program approved in Moscow.

"Rather than lose your farm, equipment and home, why don't you go back to Karelia, say to hell with the Russians and live your own life?" the Karelian was asked.

"I am afraid of the Russians," replied this picture of physical courage. "I am too old to take chances." Tho only 38, he is a veteran of two Finnish wars against Russia.

"Why are you afraid?"

"The Karelians, living so close to Russia, know conditions there better than any one — labor conscription, property taken by the state, and constant spying and harassment by the OGPU. I worked hard for 20 years to establish a farm and home for my wife and five children. I would rather lose everything than personal freedom."

Elder Echoes Sentiment

I turned to an older man. He, too, was wearing the black boots characteristic of these people. His skinny, weathered neck extended from a gaping sweater. Go home?

"Never, under the Russians," he replied with a negative emphasis unmistakable without translation. "We lost our homesteads in the war, but we did not surrender our personal freedom." This from rustics who never heard of the "Four Freedoms."

The Karelians were paid for their property losses from a Finnish treasury strained by Russian reparations. Part of the payment was in bonds sapped of their value by inflation. For example, the legal exchange rate is 120 finmarks for a United States dollar, but on the popular bootleg money market 800 finmarks may be obtained for one dollar's worth of Swedish crowns.

The Karelians are being assigned

[Continued on page 8, column 5]

Scorers Clear Greenberg of Crucial Error

BY EDWARD BURNS
(Full page of pictures on back page)

Baseball's 1945 world series roars onto the seventh and deciding game in Wrigley field tomorrow—and really roars, tho today will be an off day. Yesterday the Cubs beat the Tigers, 8 to 7, with two out in the 12th inning, in a game that perhaps transcends all others in many of its unsual aspects.

Tragedy and farce. Bad plays and good ones. Thousands and thousands of dollars in the balance. And to cap off the wildness of baseball's wildest day, the three official scorers made the great Hank Greenberg the goat in their on-the-spot ruling, then, five hours later, reversed themselves, to remove the goat horns from the head that had worn laurel after Hank had knocked a score-tying homer with two out in the eighth inning.

If you are one of those isolated persons who doesn't know all about this ball game of ball games, we'd like to tell you what happened in this scoring reversal business, a reversal which is unprecedented in world series history.

How It All Happened

Let's take up the magnificent windup inning. The score, you know, had been 5 to 1 for the Cubs and 7 to 3 going into the eighth. Then the Tigers tied the score in a four run eighth inning riot which was polished off by Greenberg's homer which tied the score at 7 to 7.

If the Tigers had gone on to victory over the momentarily panicky Cubs, they would have been world champions right now, with the Tiger players possessed of $62,000 more than the Cubs. The Cubs hadn't won three games in a world series since they went on to be world champions in 1908.

After the handsome lead had disappeared in the eighth, the Cubs suddenly braced behind the wonderful pitching efforts of Hank Borowy, the Cubs' $100,000 July bargain from the Yankees.

Trout Radiates Confidence

So the game went into the home 12th, still 7 to 7, and Dizzy Trout, winner of the Tigers' Saturday victory radiating confidence.

Dewey Williams, first Cub to face Trout in the 12th grounded out to Eddie Mayo. Frank Secory, a great guy, but obscure this season except when he busted a 10th inning pinch double with the bases loaded to beat those Cardinals in a vital down the stretch game early last month, batted for Lennie Merullo who had just left the game, injured.

Secory startled Trout and thousands of others by lining a whistling single to left center. Billy Schuster, a fleet footed gent who has specialized this season in pinch running, went to first to run for Secory. Then Trout struck out Borowy.

Now for the Details

There were two out, remember and with Trout bearing down first base seemed like a long way from home, tho Hack, the next batsman, went to the plate with a record of three singles and two runs, the Cubs' first two, batted in.

Stan took a wide one, then two strikes. Then he rammed a hit to left. There never was any question about it being a hit. The caliber of the shot seemed up to Greenberg, the home run feller.

Hank charged the ball—and appeared to have a good chance to halt Schuster at second base, certainly at third. As Greenberg bent forward to seize the ball, it bounded over his shoulder and on toward the wall. Before he had a chance to recoup, Schuster had reached the plate with the winning run—the run that sent thousands of fans reaching for cash to join the scramble for tickets for tomorrow's game, which will be the world championship, whoever wins.

The three official scorers were sitting en banc, as they say in appelate courts, put their noggins together, as customary, as excitement raged.

The three scorers—H. G. Salsinger of Detroit, Martin J. Healey of St. Louis, and myself — were looking straight at the play. We decided unanimously that the ball had bounded high over Greenberg's shoulder, also that he had charged the ball unnecessarily. The three of

[Continued on page 21, column 1]

TRY NAZI FOR EXECUTION OF 15 U. S. TROOPS

Slain After Mission to Wreck Tunnel

YAMASHITA ARRAIGNED

Gen. Tomoyuki Yamashita, "Tiger of Malaya," was arraigned in his war criminal trial in Manila yesterday and pleaded not guilty. His hearing was set for Oct. 29. Details on page 2.

BY SEYMOUR KORMAN
[Chicago Tribune Press Service]
(Picture on page 2)

ROME, Oct. 8—A copy of an order by Adolf Hitler dated October, 1942, that all allied Commandos and saboteurs, even if in proper uniform, falling into German hands were to be "exterminated without mercy" and without a hearing, was introduced today at the opening of the trial of Gen. Anton Dostler before an American military commission.

Dostler, who commanded the German 135th fortress brigade during the fighting in Italy, is the first enemy general to be tried by Americans as a war criminal and faces a firing squad if the commission convicts him and its finding is sustained.

Dostler is accused of having ordered the execution of two lieutenants and 13 enlisted men of the 5th army at Punta Bianca on the Italian coast southeast of La Spezia March 26, 1944. The Americans, members of the 2677th special reconnaissance battalion working under the office of strategic service [OSS], were caught while on a mission to demolish a railroad tunnel.

Overrule Defense Points

Col. Claudius Wolfe, San Antonio, Tex., the defense counsel, sought to delve into the general nature of OSS work, presumably seeking to prove that it fell outside the normal military duties of uniformed personnel, and might, therefore, have justified the German action.

But when Wolfe pressed a witness to characterize the OSS as engaged in "cloak and dagger" work the objection of Maj. Gen. Lawrence Jaynes, Alexandria, Va., chairman of the commission, was sustained. The effect was to rule out the possibility that the OSS rather than the German general would go on trial.

The defense then contended the Geneva convention specifies that war criminals be tried by courts martial, instead of commissions, and that the commission itself was unauthorized to preside, since it was appointed by military authorities instead of President Truman. Both contentions were overruled.

On Legitimate Mission.

It is the prosecution's contention that the 15 Americans did not fall under the classification in Hitler's decree, being in uniform and on a legitimate military operational errand, not espionage. The prosecution also makes much of the fact that the 15 were held for two days before being killed.

The Americans were landed in rubber boats from a naval PT craft 60 miles north of La Spezia the night of March 22, 1944.

They were armed and carried a total of 650 pounds of explosives to wreck the tunnel on an important German supply line which the air force couldn't knock out.

The Americans lost radio contact with the offshore party, were unable to accomplish the errand, went into hiding, and were captured by the Germans on March 24.

The next day, according to Maj. Frederick W. Roche, the prosecutor, Dostler in a signed telegram ordered the men shot. The Americans were questioned until 3 a. m. on the 26th and four hours later were taken out and shot in two groups and buried in a single grave. [Their bodies were exhumed last May.]

1ST U. S. MASS TRIAL

WIESBADEN, Germany, Oct. 8 (AP)—A gruesome tale of quick death to Russian and Polish workers when sickness ended their usefulness to Nazi warlords was unfolded today in the opening of a trial of seven persons charged with operating a murder factory at the Hadamar insane asylum.

In the first mass atrocity trial

Find Officer's Body; WAVE Near in Coma

(Picture on page 5)

New York, Oct. 8 [Special]—A tangled romance was studied tonight by police trying to pierce the mystery surrounding the death of Navy Lt. John Gerald Mooney, 37, of Washington, D. C., and the critical condition of a WAVE lieutenant with whom he was said to have been in love.

The couple, both physicians, were found early today in their room at the Hotel Governor Clinton. Lt. Mooney was dead from an overdose of sleeping tablets. Lying unconscious nearby was Lt. Pauline Elizabeth Rupp, 34, of San Francisco, Cal. Police said it appeared she also had taken an overdose of a sedative.

Several bottles of pills and an envelope containing 45 tablets were in the room. Both navy officers were lying on the floor fully clad. The door was locked when a physician from Bellevue hospital arrived there in response to a telephoned plea from Lt. Rupp, his friend.

Wife Had Forgiven Him

Mystery concerning their activities deepened when it was learned that Lt. Mooney's wife, Mildred, in Washington, had forgiven him for his romance with Dr. Rupp.

"I am positive it was not a case of a wife who was in the way," she explained, "for my husband had told me he was in love with Lt. Rupp and I had offered to give him a divorce. We were married 10 years ago and have no children.

"My husband and I had a friendly understanding. I knew he was seeing Lt. Rupp, but I didn't mind so much. I know they often took sleeping pills. Perhaps they took too many.

"His mother is 70 and lives only for her son. This news will kill her."

Mrs. Mooney said her husband had talked with her last week and told her Lt. Rupp was on her way east to be discharged from the navy. She said she didn't know her husband's plans, but was certain he had no thoughts of suicide.

In Critical Condition

Lt. Rupp is now at Bellevue hospital where she was reported in a critical condition suffering from a temporary psychosis.

She was a graduate of New York university medical school and had interned at Bellevue. She served on the medical staff of St. Alban's Naval hospital and met Lt. Mooney there while he was undergoing treatment for a stomach ailment after returning from Europe.

Lt. Mooney was in the process of being discharged from service and had been on leave from the Lido separation center, Nassau county, N. Y.

MARINE WHO RULED AS 'KING FAUSTIN' OVER ISLAND DIES

New York, Oct. 8 (AP)—Faustin E. Wirkus, 49, a marine warrant officer and former "king" of the Island of La Gonave—a dependency of Haiti—died today at Brooklyn naval hospital.

Faustin E. Wirkus

In 1925, while serving with the marines in Haiti, he was sent to La Gonave by the marine corps and given the title of "Sequestrator."

The natives liked him so well they made him King Faustin II. He ruled the island for three years—a job which he said meant being judge, tax collector, midwife, and teacher. "When I got there, they had $2,000 in the bank," Wirkus said, "and when I left, they had $50,000."

He later left the island and became an author and lecturer. He wrote a book about his experiences entitled "The White King of La Gonave." Wirkus went back on the marine corps active list during World War II, and helped train recruits.

THE WEATHER

TUESDAY, OCTOBER 9, 1945

CHICAGO AND VICINITY: Fair today and tomorrow; continued cold today; warmer tomorrow; high today, 52; low tonight, 35; high tomorrow, 65; northwesterly winds 10 miles an hour becoming southerly tomorrow.

ILLINOIS: Fair and continued cold today; fair and warmer tomorrow.

TEMPERATURES IN CHICAGO
For 24 hours ended 2 a. m. Oct. 9:

3 a. m.	47	Noon	48
4 a. m.	46	1 p. m.	49
5 a. m.	46	1:40	*50
6 a. m.	45	2 p. m.	49
7 a. m.	42	3 p. m.	47
8 a. m.	42	4 p. m.	47
9 a. m.	45	5 p. m.	43
10 a. m.	47	6 p. m.	45
11 a. m.	47		
7 p. m.	43
8 p. m.	42
9 p. m.	40
10 p. m.	40
11 p. m.	38
Midn't	39
1 a. m.	37
2 a. m.	†37

*High. †Low.

Sunrise, 6:57. Sunset, 6:20. Moonset, 8:21 p. m. Morning stars, Mars, Venus, and Saturn.

For 24 hours ended 7:30 p. m., Oct. 8:

Mean temperature, 46; normal, 57; excess since Jan. 1, 277 degrees.

Precipitation, .03 of an inch; deficiency since Oct. 1, .13 of an inch; excess since Jan. 1, 5.84 inches.

Highest wind velocity 30 miles an hour. [Peak of gusts, 46 miles an hour.]

Relative humidity, 7:30 a. m., 82 per cent; 1:30 p. m., 50; 7:30 p. m., 73.

Barometer reading, 7:30 a. m., 29.91 inches; 7:30 p. m., 30.03 inches.

[Other weather forecasts on page 20]

Total average net paid circulation
SEPTEMBER, 1945
DAILY *in excess of* 1,025,000
THE CHICAGO TRIBUNE

War Objector to Get Honor Medal as Hero

Washington, D. C., Oct. 8 [Special]—President Truman on Friday will bestow the congressional medal of honor on a man who refused to bear arms in defense of his country.

The chief executive will place the medal on Pfc. Desmond T. Doss of Richmond, Va., conscientious objector and valorous, twice-wounded medical aid man.

Doss, a native of Lynchburg, Va., went into battle on Guam, on Leyte, and Okinawa with nothing but lifegiving equipment. But among men of the 77th division his name became legendary due to many episodes which the war department related today. The 26 year old former ship joiner was described by Brig. Gen. Edwin H. Randle, as one whose devotion to duty and intrepidity under fire eased the pain and saved many lives of men. For this kind of service in the Leyte campaign he had received the bronze star.

Refused to Touch Weapon

"Private Doss was and still is a conscientious objector," Gen. Randle stated. "He refused to carry arms or even touch a weapon."

The formal war department citation says:

"Pvt. 1st Class Doss was with the 307th infantry medical detachment when it assaulted a jagged escarpment on Okinawa on April 29, 1945. Heavy artillery, mortar, and machine gun fire inflicted 75 casualties and drove the others back. Doss remained in the fire swept area with the many stricken, carrying them one by one to the edge of the escarpment and there lowering them on a rope-supported litter down the face of a cliff.

"On May 2 he exposed himself to heavy fire in rescuing a wounded man 200 yards forward of the lines.

Wounded Twice

"On May 5, he braved enemy shelling and small arms fire to assist an artillery officer. Later that day, when an American was severely wounded by fire from a cave, Pvt. Doss crawled to 25 feet from the enemy position, rendered aid and carried him 100 yards to safety.

"On May 21, in a night attack near Shuri he remained in exposed territory giving aid to the injured until he was himself seriously wounded by a grenade. Litter bearers carrying him back were caught in an enemy tank attack and Doss, seeing a more critically wounded man near-by, crawled off the litter and directed the bearers to give their first attention to the other man. Awaiting the litter bearers return, he was again struck."

Doss will be the first conscientious objector ever to receive the medal of honor.

REAR ADM. SAMPLE ON PLANE MISSING A WEEK NEAR JAPAN

Rear Adm. William D. Sample, 47, commander of fleet squadron 22 and former captain of the aircraft carrier Hornet, was on an airplane that has been missing since last Tuesday near Japan, his brother, Rolf, of 5231 Winthrop av., said yesterday.

Rolf Sample was notified of the missing plane by his father, Gen. William R. Sample [retired] of Atlanta, Ga., who said he was attempting to learn the type of plane and the nature of the mission which the admiral was on. The admiral's wife, Mary Lee, of San Francisco, Cal., was notified by the navy Sunday that he was missing.

Adm. Sample was wounded by Japanese shellfire in action with squadron 22, but recovered and refused to accept a home leave.

in the American occupation zone of Germany, an elderly nurse and a trim, young secretary testified that hundreds died of poisonous injections administered in the guise of medical treatment to ailing prisoners.

The trial got off to a stormy beginning, when defense counsel lost a move to introduce the issue of the responsibility of the defendants, all small-fry Nazis, in carrying out orders of Nazi higher-ups.

Rule Against Defense

After a heated debate, the six man American military tribunal ruled against defense efforts to bring up the issue in the cross-examination of prosecution witnesses. The court ruled, however, the same witnesses would be available for direct questioning by the defense later.

The Nazis are being defended by four German attorneys, and three Americans, including a Jewish officer, Capt. Nelson Wintman, of Chelsea, Mass.

Col. Leon Jaworski of Houston, Tex., the prosecutor, blocked questions on the German euthanasia laws relating to insane or feebleminded persons, with a declaration that "what the accused did to Germans is not involved here."

Argues for Jurisdiction

Earlier, the court upheld the right of the United States military government to try German civilians under international law for crimes against nationals of other allies, even before the occupation of Germany. The defense sought dismissal of the charges on the grounds that the United States had no authority.

Jaworski declared that international law was based on custom and usage among nations, as well as treaties and conventions and that "the jurisdiction of this court exists as much where nationals of our allies were victims as where our own nationals are victims."

Judith Thomas, neatly dressed former Hadamar secretary, testified that Russian and Polish workers began arriving at the camp in the summer of 1944, most of them suffering from respiratory diseases.

Within an hour or two after their arrival, she continued, patients were put to bed and given injections of morphine mixed with scopolamine, which they were told were inoculations against contagious diseases. They died quickly, and the bodies were carried to a cellar, where they were stacked like cordwood to await burial in communal graves, she testified.

KRAMER BLAMES CHIEFS

BY SIGRID SCHULTZ
[Chicago Tribune Press Service]

LUENEBURG, Germany, Oct. 8—Joseph Kramer's nazi superiors were to blame for the horror camps at Belsen and Oswiecim [Auschwitz], the British military court trying Kramer and 44 aides was told today by the defense counsel, Maj. Thomas C. Winwood. All actions of the defendants were based on orders from the top, he said, in extenuation of the atrocity charges. Kramer, Winwood stated, had pledged unwavering obedience unto death to Hitler and the Nazi party.

As to concentration camps, the British officer said: "Concentration camps do not have a German copyright." He cited those run by the British in the Boer war and now in Egypt to "segregate undesirable elements from Greece."

Assails the Victims

Winwood asserted, "The type of internees who comes to the camps was very low—they were composed of the dregs of the ghettos of Poland. They had very little idea of how to behave in ordinary life. How to treat them was a problem which Gestapo Chief Himmler solved by issuing definite instructions to the men running the camps under his own orders thru SS Gen. Pohl, inspector general for concentration camps."

The lawyer's claim, therefore, was that Kramer had to try to make the unruly elements live according to the orders of Himmler, under the most trying conditions and that, instead of being the "Beast of Belsen," he served as "the scapegoat of Belsen for that man Himmler, for the man Hitler and a scapegoat for the whole nazi system."

Kramer Takes Stand

Kramer then took the stand. He stood straight and quiet in front of the judges in military uniform and the judge advocate in wig and gown, held a Bible in his hand and took the oath as a witness.

At first his voice was thin and weak. It got stronger as he launched into his story of the difficulties which faced him at Oswiecim and Belsen.

Kramer told of his career from his joining the Nazi party Dec. 1, 1931, more than a year before Hitler became chancellor. He said he volunteered for the nazi elite guard the following year because he was out of work.

Kramer testified he was present at the selections of victims for gas chamber executions at Oswiecim, but denied that he had participated actively. He said that Commandant Hoess, head of the entire camp, told him that the gas chambers were outside his jurisdiction.

Nazi on Trial in Yanks' Deaths

(Story starts on page 1)

German Gen. Anton Dostler (left) conferring with his attorney, Col. Claudius O. Wolfe, San Antonio, Tex., at opening of Dostler's trial in Rome yesterday. [Associated Press Wirephoto: By Radio from Rome]

100 SAILORS HIRE PLANES TO GET HOME QUICKER

Los Angeles, Cal., Oct. 8 [Special]—More than 100 sailors on furlough have chartered five airplanes in a unique "share the ride" plan, it was learned today from the National Skyways air line.

Officials of the air line, which normally deals in cargo flights, said they were approached on the subject several days ago when the sailors, all from the U. S. S. Astoria, learned of the forthcoming furloughs. Their ship will be in port for a month, they said, and they want to spend as much time at home as possible.

The five air liners will leave some time tomorrow on the cross-country try jaunt which will terminate at New York City. Short stopovers will be made en route to drop men off near their homes.

Then on Nov. 2, the flight will take off from New York and will proceed westward, picking up the sailors who must return to their ship.

HESS ARRIVES FOR NUERNBERG TRIAL OF NAZIS

Hitler's Ex-Deputy Is Taken from Britain

BY E. R. NODERER
[Chicago Tribune Press Service]

LONDON, Oct. 8—Rudolf Hess, former deputy fuehrer of Germany who parachuted into Scotland on May 10, 1941, is in prison at Nuernberg, Germany, tonight. He left Britain in a royal air force plane earlier in the day to join other leading Nazis for trial as war criminals at Nuernberg. Black jowled and unshaven, he looked ill and much thinner than when he arrived here.

Rudolf Hess

He was smuggled from Maindiff Court hospital near Abergavenny, Monmouthshire, where he spent most of his captivity, in a closed car with drawn blinds which took him to Madeley air field about 10 miles away. There a Dominie transport plane was waiting to fly him to Germany.

Hess wore a gray civilian suit and a gray slouch hat. He was accompanied on the flight by an armed guard, a medical officer and attendant and a representative of the war crimes commission. The only others aboard the plane were the crew of three. A handful of curious outside the air field at 8:50 a. m. witnessed the departure.

Delay Faces Indictments

BERLIN, Oct. 8 (AP)—Uncertainty over the status of the French and Russian members of the four-power war crimes tribunal threatened delay today in the scheduled filing of indictments tomorrow against the 24 Nazi Nuernberg defendants.

Former Attorney General Francis Biddle, American judge for the international court, landed at Tempelhof airdrome. His arrival completed the American delegation.

The United States will have the leading role at the trial.

Justice Robert H. Jackson, chief American prosecutor, whose staff has developed a major part of the evidence, will prosecute a broad conspiracy charge constituting the first count against the defendants.

YAMASHITA WINS 2 JAP OFFICERS AS HIS COUNSEL

BY ROBERT CROMIE
[Chicago Tribune Press Service]

MANILA, P. I., Oct. 8—Gen. Tomoyuki Yamashita this afternoon pleaded "not guilty" when arraigned before a United States military commission on war criminal charges based on atrocities committed by soldiers under his command.

Maj. Gen. R. B. Reynolds

The trial date was set for Oct. 29 by Maj. Gen. R. B. Reynolds, president of the trial commission.

Today's affair was the most popular event in Manila, with ice cream vendors and other small merchants selling wares on the street outside the high commissioner's dwelling as M. P.s searched civilians attending the trial at the gate, taking from them all pocket knives but finding no weapon more deadly.

Courtroom Jammed

The courtroom was jammed with military personnel, including both generals and GIs, and civilian spectators.

Of interest to Chicagoans was the fact Gen. Reynolds was formerly in charge of the 6th service command in Chicago.

Gen. Yamashita took a keen interest in the proceedings and made his own "not guilty" plea in a firm, strong voice.

The arraignment opened promptly at 2 p. m. when the military commission filed into the ballroom of the former residence of the Philippines high commissioner and took seats at a long bench directly in front of crossed American and Filipino flags as those in the courtroom stood at attention.

Wears All His Ribbons

The once dashing "Tiger of Malaya," now plump and potbellied, and tall for a Japanese, was wearing a grey-green uniform over a white shirt. He had four rows of ribbons on his left breast, twin lapel ornaments, each bearing three tiny stars, and below his right breast an oval medal with a star in the center signifying that he is of commander status.

Yamashita's hair was close cropped, and his face was sad but intelligent. His seat was within 15 feet of the front row of spectators, who included Donna Esperanza Limjap de Osmena, wife of the Philippines president, whose son, Emilio, was executed by the Japanese for his refusal to take a collaborationist role.

Has Own Interpreter

The preliminaries, such as stating the purpose of the trial, reading war criminal documents into the record, and other necessary formalities, were translated for Yamashita by Marine Corps Majors Harry D. Pratt, Los Angeles, Cal., and Eugene Boardman, Milwaukee, Wis., both of whom saw service on Guadalcanal.

Yamashita, however, who is slightly deaf, had some trouble understanding them, so their efforts were supplemented by Masakatsu Hamamoto, a graduate of Harvard university in 1927, a former civilian interpreter for Yamashita and one time private secretary to Premier Hideki Tojo.

Reads Rights of Accused

Next the defendant, his attorneys, and the prosecution rose and faced the bench while Reynolds read the "rights of the accused."

This brought a slight hitch, since one right was that Yamashita have in advance a copy of the charges and specifications, together with a translation of them. Yamashita said he had received the charges but had never seen a copy of the specifications.

Maj. Kerr, however, explained that the charges, as prepared, also included the specifications. The defense, headed by Col. Harry E. Clarke, Altoona, Pa., then said they were prepared to accept the fact that Yamashita had been given both charges and specifications.

The document accused Yamashita's men of crimes ranging from petty looting to wholesale slaughter and torture. It gave the names of American and Filipino soldiers who were tortured and mutilated by the "Tiger's" men; it gave the dates, exact locations of the crimes, and the names of the witnesses who escaped final execution.

Rape cases ran into thousands. Specific beatings were dispassionately noted. The burning, pillaging and looting of Manila were laid at the door of Yamashita's men.

This settled, Yamashita was asked whom he wished to have as counsel and replied, "I am happy to accept the choice of the commission as to my counsel. I am highly honored to have been given such distinguished persons to represent me.

Objects to Jap Counsel

"I have this additional request. I would like to have my chief of staff, Lt. Gen. Akira Muto, and my deputy chief of staff, Gen. Utsu Nomiya, present as additional counsel. There are a number of records and facts with which they alone are conversant, and I need their advice and assistance."

This brought a heated objection from Maj. Kerr, who demanded to know whether the defense also planned to call both men as defense witnesses, pointed out that they also were potential war criminals, and termed the whole suggestion "highly irregular."

Col. Clarke, however, said it was only fair that Yamashita have present men with such intimate knowledge of the case. Gen. Reynolds then allowed Yamashita's request because "the accused has asked for these men, says he needs them and it is the desire of this commission to conduct a fair trial."

Yamashita thanked the court.

Yours . . . with our compliments

Beautiful 10 x 14 prints

FREE while our supply lasts

FAMOUS "PARIS" DOG PICTURES READY TO FRAME

All Elastic PARIS GARTERS SUSPENDERS

Style is important but your comfort must come first. Paris suspenders and garters give you a combination of both—the newest designs and colors plus All-Elastic for comfort. Make your selection now.

Paris Garters 55c and $1
Paris Suspenders $2.50

Store Hours, Monday, 12 Noon to 9 P. M.
Tuesday Through Saturday, 9:30 A. M. to 5:30 P. M.

HASSEL'S

MADISON & CLARK — South-West Corner
DEARBORN & VAN BUREN — North-West Corner

SPIEGEL FEATURING Sally FASHIONS

$3.98

Lightning Stitch On Fine Rayon Crepe Blouse

Lightning stitch between five rows of tiny tucks make delightful detail so important this season. Inspiring jewel neckline and buttons down the back. Colors: white, lime and pink. Sizes 32-38.

Other blouses from $1.69 to $6.98
Complete line of Sally skirts . . . $2.98 to $7.98

4 WAYS TO BUY: CASH • CHARGE • TIME PAYMENT • LAYAWAY

There's a Spiegel Fashion Store in Your Neighborhood

State Street Stores, Evanston, Hammond, South Bend Open Monday, 12 Noon to 9 p. m. Neighborhood Stores Open Thursday and Saturday, 9:30 a. m. to 10 p. m.

GOOD NEWS!

WoolFoam Washes ALL Woolens JUST LIKE NEW!

Washed in WOOLFOAM, your precious woolens look lovelier . . . last longer . . . leaves sweaters, baby things, blankets luxuriously soft and fluffy . . . *really* clean. Colors stay bright—fibres stay alive.

ENTIRELY DIFFERENT!

WOOLFOAM is easy on your woolens—your purse. One box washes 16 sweaters or woolen equivalent. At Drug, Department Stores in Art Needlework, Notions and Housewares Departments, Grocery Stores and all stores where magazines are sold. 25¢

Made for Wool by a Wool Firm

WOOLFOAM CORP., 16 West 20th Street, New York 11, N. Y.

Store Hours, 9:45 to 5:45

Marshall Field & Company

Now You Can Buy Them!

SYNTHETIC GOLF BALLS

—Proved by Professionals!

First at Marshall Field & Company! $9 *per dozen*

Here is the same synthetic golf ball that has been used and proved by professional players and by army and navy champions for the past year. It is constructed to give the very maximum in flight and accuracy. This is good news for golfers, so see them today!

Sporting Goods—Fourth Floor, South, Wabash

Warm, soft FLANNELETTE PAJAMAS *for your fall and winter comfort*

$3

There's nothing that we know of that will promote so much refreshing sleep as these flannelette pajamas. They're warm, soft, soothing and comfortable . . and good looking on top of it all. In plain colors or fancy patterns

Other flannelette pajamas from $2.46 to $3.50

MAURICE L ROTHSCHILD
State at Jackson

Who Else Wants To LOSE WEIGHT

It's Simple to Get Slimmer Without Exercise, Yet Eat Plenty!

Don't wear yourself out with tiresome exercise. Don't give up all the foods you like. Don't cut out any meals . . . just cut them down. In tests conducted by medical doctors 100 persons lost 14 to 15 lbs. average in a few weeks with AYDS Vitamin Candy Plan. Just try it yourself. 30-day supply, $2.25. Economy (Triple) Size, $5.50. Ph. State 3000.

DRUGS—MAIN FLOOR, STATE.

NETCHER'S BOSTON STORE
State, Madison and Dearborn Streets

Get BLISSFUL RELIEF from CONSTIPATION

- Get BLISS TABLETS. Get relief.
- Made from nine old-time herbs.
- A family standby over 50 years.
- Millions of tablets sold yearly.

ASK FOR BLISS NATIVE HERBS TABLETS

Caution: Use Only As Directed

GOT A BOIL?

APPLY SOOTHING Antiphlogistine

Antiphlogistine

GET A TUBE NOW AT YOUR DRUGGIST

EDUCATIONAL

Advanced Evening Class

FEDERAL TAXES

Ten weeks' professional training. Individual and Corporation Returns, Gross Income, Relief Provisions under Section 722, Allowable Deductions, Bases and Exchanges, Excess Profits, Capital Gain and Loss, Partnerships, Complete Tax Manual and Practical Problems Furnished. Begins October 22.

Instructor: Lloyd W. Kennedy, Harvard Law Graduate, now Research Editor, Coordinators' Cyclopedic Tax Service.

LaSALLE School of Accounting
9 W. Washington RANdolph 4540

CAPTURE the charm of melodious Spanish in a Berlitz classroom. Native teachers insure correct accent.

30 N. Michigan (at Washington) Franklin 4341 BERLITZ

Chicago TECH College — Engineering, Electricity, Drafting, Air-Conditioning, Refrigeration, Radio. Day, Evening Classes. Free Details. Phone CAL. 5200. 35 Tech Bldg., 2000 S. Mich. Ave.

WALTON SCHOOL of COMMERCE — Learn Accounting Day & Evening Classes or Home Study. 1161R—332 S. Michigan Ave. Chicago

Roosevelt College — Arts, Sciences, Commerce, Music. Days—Evenings—231 S. Wells Street. Phone Wabash 3580

Illinois Institute of Technology 3300 FEDERAL ST. VICTORY 7200

CENTRAL YMCA SCHOOLS — SCHOOL OF COMMERCE CLASSES NOW FORMING. 19 SOUTH LA SALLE STREET PHONE CEN. 6767

DePaul UNIVERSITY — Liberal Arts, Law, Commerce, Music, Drama, Secretarial. Days and evenings. Call, write or telephone CENtral 5154 for bulletin. 64 EAST LAKE ST., CHICAGO

DALE CARNEGIE INSTITUTE Midwest Division. Effective Speaking, Human Relations, Personality Development. 20 E. Jackson Blvd. Harrison 2165-6

NU Northwestern University. Evanston and Chicago, Illinois. Eleven full-time schools. Downtown evening classes. Write for catalog name.

Chicago Daily Tribune
THE WORLD'S GREATEST NEWSPAPER

Vol. CIV. Tuesday, Oct. 9, 1945 No. 343.

Published daily except Sunday at Tribune Tower, 435 North Michigan avenue, Chicago 11, Illinois.

The Tribune company, publishers.

MAIL SUBSCRIPTION PRICES.

Mail subscription prices in Illinois [outside Chicago], Indiana, Iowa, Michigan, and Wisconsin: Daily Tribune only, $8.00 per year; with Sunday Tribune, $12.50 per year.

Zones 3 and 4, in states other than Illinois, Indiana, Iowa, Michigan, and Wisconsin:

Daily Tribune only, $7.50 per year; with Sunday Tribune, $15.00 per year.

Zones 5, 6, 7, and 8 inclusive, Canada and Mexico: Daily Tribune only, $12.00 per year; with Sunday Tribune, $19.50 per year.

Foreign: Daily Tribune only, $25 per year; with Sunday Tribune, $42.00 per year.

Entered as second class matter, May 14, 1903, at postoffic at Chicago, under the act of March 3, 1879.

STEP ON IT SAVE TIN CANS

See them, *feel* them — then you know why Bond's beautiful nub-knit sweaters are just too wonderful for words. So luxurious — such thick, lively wool — and they're hand-fashioned, too! Choose bold colors, soft pastels — oodles of 'em. They're priced the easy Bond way. Sizes 34-40.

Boxy pullover . . . 6.45 *Cardigan* . . . 7.45

Mail Orders Filled Promptly

BOND'S SHOP FOR WOMEN

65 W. MADISON STREET
Open Monday, Thursday and Saturday Evenings
WABASH AT MONROE
Open Monday and Thursday Evenings
6339 S. HALSTED ST.—3250 LINCOLN AVE.
OAK PARK, 1133 LAKE ST.
Open Thursday and Saturday Evenings

U. S. FORCES NEW NAVY MINISTER IN JAP CABINET

Yonai Named Instead of Adm. Toyoda

TOKYO, Oct. 9 [Tuesday]—(AP)—Adm. Mitsumasa Yonai, once an opponent of "Pearl Harbor Premier" Hideki Tojo, today was chosen navy minister in Japan's new cabinet instead of Adm. Soyemu Toyoda.

The last minute appointment first was reported by Japanese newspaper men, then confirmed by government officials on the eve of the first meeting of Premier Kijuro Shidehara's cabinet.

Toyoda, who belatedly accepted the navy portfolio yesterday after considering the offer more than two days, was reported unacceptable to Gen. MacArthur, altho there was no comment at American headquarters.

However, Shidehara very carefully had selected his cabinet with an eye to MacArthur's wholehearted approval.

Will Take Office Today

Yonai was a member of the supreme war council, was navy minister five years ago and was deputy prime minister under Premier Koiso in 1944.

Investiture of the cabinet was scheduled for this morning before the imperial palace. Then the new government was scheduled to hold its first meeting at the premier's official residence, where Shidehara had agreed to meet the allied press.

Hardly had he named his colleagues, including the governor of the Bank of Japan as finance minister, than the press began to growl at his appointment of conservative old timers. The average age of the cabinet is 61.

"Should Never Go Back"

Shidehara took on his first big domestic task admitting to the press he was new at the business and would rely heavily on political advisers.

The anti-militarists got little comfort from his selections, which included five holdovers from the previous cabinet. The newspaper Asahi declared, "We should never go back 15 years. We need fresh political sense."

Lt. Gen. Sadashi Shimomura, holdover war minister from Higashikuni's cabinet, and Yonai are not expected to serve more than a week. They will complete the demobilization, after which their ministries probably will be abolished.

5,000 Police Resign

The new justice ministry followed up Shidehara's order Saturday abolishing the secret police by liquidating the "thought section" in its criminal bureau, Domei agency reported.

Domei estimated that 5,000 police officers were resigning as a result of Gen. MacArthur's orders that the government get rid of this oriental version of the Nazi Gestapo.

The Americans shifted war dictator Hideki Tojo, whose attempt at suicide failed, from an army hospital to Omori prison camp to await trial as a suspect war criminal.

With fuel of any kind already drastically short, 6,000 Koreans walked out of the coal mines near the city of Sapporo on the northernmost home island of Hokkaido. The strike was spreading to adjacent mines. The cause of the walkout was not learned, but it occurred in a region where food is particularly short and living conditions were reported deplorable.

Doctors 'Declare' Strike Against Argentine Regime

BUENOS AIRES, Argentina, Oct. 8 (AP)—The wave of unrest in Argentina against the military government threatened to spread to the medical profession tonight with members of the Argentine medical association announcing that a general strike "already had been declared in principle." The strike, association members said, "can be ordered at any moment." If the general strike is called, association members reported, doctors will refuse to diagnose, prescribe, or operate except when necessary to save a life.

POLICEMAN REPORTS LOSS OF STAR

Patrolman Frank Lisowski, 8252 S. Justine st., reported to police last night that he had lost his star, number 1451. He is assigned to the state's attorney's office.

One Man Among 2,055 Girl Students

Meredith Stiles, former army fighter pilot, reviews class notes with some of his 2,055 fellow students at Smith college, Northampton, Mass. Stiles, the first male permitted to register in the college's 70 years, is studying advanced Spanish. [Associated Press Wirephoto]

LAVAL REMAINS IN DUNGEON AS TRIAL GOES ON

Won't Go Back to Be 'Shouted At'

BY ROBERT SAGE
[Chicago Tribune Press Service]

PARIS, Oct. 8—The Laval treason trial today limped toward its conclusion without the presence of Pierre Laval, his lawyers or defense witnesses. The day's session was delayed an hour and a half in which Laval was given a chance to change his mind about appearing.

But Laval was content to maintain his position taken Saturday when he walked out of his own trial. In a dungeon cell, a court attendant once more served Laval a summons to appear.

Laval had been taken to the dungeon from the apartment he had occupied near the courtroom after he decided not to reappear in court. He refused to allow his barber to shave him. Asked by the court attendant if he would return to the trial, Laval remarked:

"What, go back there and be shouted at some more?"

Part of the hour and 33 minutes' delay was caused by the absence of one of the jurors, Jean Germinal. He was replaced by one of the two remaining substitute jurors.

At length the judge came into the courtroom. The prosecution called the only witnesses it could find—Gen. Andre Doyen, chief of the French armistice commission, and Pierre de la Pommeraye, aged secretary of the senate.

Doyen dwelt on Laval's alleged part in handing over the rich French Bor copper mines in Yugoslavia to the Germans, and his abortive attempt to arrange a spectacular meeting in Paris between Petain and Hitler, which ended with Petain arresting him Dec. 13, 1940.

Doyen expressed regret that Laval was absent "as I have very grave things to say against him."

Profitable to Germans

"One man in France was ready to apply an anti-British policy useful to Germany," Doyen said, "that man was Pierre Laval."

Doyen charged that Laval arranged the Montoire meeting of Hitler and Petain. He said that between September and December of 1940 Laval spent most of his time in Paris and his friendship for the Germans was "indecent and very profitable to the Germans."

La Pommeraye's contribution was the reiteration of a comment he said Laval made upon obtaining Petain's signature to constitutional acts, "That's how republics are overthrown."

Barring further surprises a verdict on Laval should be handed down Wednesday night.

U. S. SOLDIERS PLANT AMERICAN FLAG ON CREST OF FUJIYAMA

TOKYO, Oct. 8 (AP)—Old Glory flies today from Fujiyama—planted there Sept. 21 by a valiant band of 10 officers and enlisted men of the 27th Infantry division after a tortuous climb in snow, wind, hail, fog, and rain.

The rare atmosphere at the top of Japan's 12,365 foot sacred mountain played tricks on their vision, the climbers said. Stones and shoes appeared green-blue. Eyeballs burned. Heavy fog cut their vision to arm's length.

Fourteen set out to make the climb. Two aggravated old leg injuries and were forced to turn back. Two others turned back to help the injured down the mountainside. Among those to complete the trek were: Lt. Ralph E. Wright, Peoria, Ill.; Pfc. Richard Burwick, Lansing, Mich., and Sgt. Robert Mallicoat, Jacksonville, Ill.

CHICAGO DOCTOR TELLS OF LABORS AS JAP CAPTIVE

Lt. Ferdinand V. Berley, of 4153 Congress st., a navy doctor who was captured on Corregidor, told yesterday how he and other navy men were forced by their Japanese captors to perform manual labor. He has just returned home for a 90 day leave.

Lt. Berley said that he and other physicians worked on farms, and road construction. At times they were forced to do carpentry work, and once for two and one-half months Lt. Berley chopped wood. Food was insufficient, and only Red Cross supplies helped keep men alive, he added.

The lieutenant is a son of Mr. and Mrs. Guy Berley who have another son, Lt. Alfred Burley, in the navy. He is a dental officer.

HIROHITO ADMITS HE KNEW U.S. WAS TO BE ATTACKED

'Good Christian'

TOKYO, Oct. 8 [Reuters]—Emperor Hirohito, "a good Christian," was not upset by the American announcement that the United States had decided to abolish Shintoism as the Japanese state religion, an imperial household spokesman said tonight. "He received the news calmly and with complete absence of surprise," he added. "He is, in fact, a good Christian and a confirmed abstainer. He is a good Christian in that he is a strong advocate of clean living and high morals, that he is an ardent reader of the bible."

TOKYO, Oct. 8 (AP) — Emperor Hirohito, using former Premier Prince Higashi-Kuni as his mouthpiece, admitted today that he knew in advance of the plan to attack Pearl Harbor, but contended he understood that a declaration of war was to be made beforehand.

The answer to questions from American correspondents grew from a news conference with Higashi-Kuni on Sept. 18. The prince at that time said he did not know the answer, but would try to find out. It was apparent that he got the information from his cousin, Hirohito.

Signed After Attack

"Altho his majesty had heard from the naval chief of staff the general outline of operations, he had not been informed of the details of their execution," Higashi-Kuni said today.

"Furthermore, it was his majesty's understanding that in executing operations the government of the United States would be duly notified prior to commencement of armed action."

He said the emperor affixed his signature to the rescript declaring war at 11:30 a. m. Dec. 8, 1941, Japanese time. This was 4 p. m., Dec. 7, at Pearl Harbor, more than eight hours after the sneak attack.

"Officers Committed"

Higashi-Kuni gave this reply to another pending question:

"With respect to outrages against native inhabitants of Japanese occupied areas most strict supervision was exercised for the enforcement of military discipline, but unfortunately considerable offenses were committed. Regarding our punishment of these offenders, investigation at present is under way."

Higashi-Kuni made his answers thru Gen. MacArthur's press office, expressing regrets that pressure of business prevented him from meeting correspondents again.

FINEST FOOD VALUES IN CHICAGO
GIMBEL'S
RESTAURANT and COCKTAIL LOUNGE
30 W. Randolph St.
COMPLETE LUNCHEONS & DINNERS also a la carte

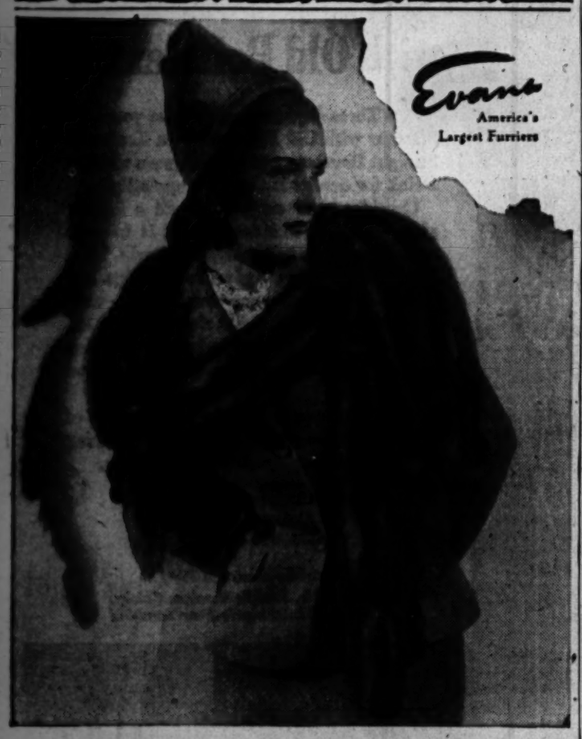

Natural WILD MINK Scarfs

. . . *by Evans,* lend an air of distinction. Toss one over the shoulders of your Fall suit or dressmaker coat. The quality peltries are luxurious . . . hand-picked, perfectly matched, thickly furred. Luxury costs less at Evans.

Thrift-priced . . . only $25 *(per skin)* plus tax

EVANS · 3rd Floor Salon · 36 S. STATE ST.

ADVERTISE IN THE TRIBUNE

Three famous
STETSON HATS
for fall

Distinguished style, luxurious quality and money-saving long wear are in every one of these three famous hats . . just as they are in every other Stetson in our complete stocks

Other Stetson hats, $8.50, $12.50, $15 and $20—main floor

MAURICE L ROTHSCHILD
State at Jackson

BUY WAR BONDS AND STAMPS

APPLICATION FOR $1,000-$7,500-$11,250 ACCIDENT INSURANCE POLICY

AND SUBSCRIPTION TO THE DAILY TRIBUNE

NOTE: For the sum of 25c preliminary term fee, plus 10c a month in advance thereafter, the Chicago Tribune makes available to its Home Delivery Subscribers and members of their families who reside in the same household, a $1,000-$7,500 Travel Accident Insurance Policy. Insurance coverage eventually increases to $11,250 on continuous renewal. Issued by Federal Life Insurance Co., Chicago. NO MEDICAL EXAMINATION. One policy to a person. Issued only to applicants over 10 and under 70 years of age.

Mail this Coupon to the Chicago Tribune. SEND NO MONEY. Accredited representative will call and collect 25c. Official Carrier will collect monthly thereafter for Insurance and Subscription. Insurance will lapse if subscription is stopped.

☐ *I hereby order the Daily Tribune delivered to my home by Carrier six days a week, starting immediately, for which I agree to pay the regular rate.*

☐ *I am a Home Delivery subscriber and agree to continue.*

Do you apply for this Accident Insurance Policy?.....
(PLEASE PRINT)

Your Name?..... (First Name, Middle Name, Last Name)

Address?..... (Number, Street) Apt.?.....

..... (City, State) Phone?.....

Your Age?..... Date of Birth?..... (Month, Day, Year)

Are You Blind or Deaf?..... Are You Crippled?.....

Name of Person to Whom Insurance Is to Be Paid in Case of Your Death! (Beneficiary)

..... Relationship,.....
(First Name, Middle Name, Last Name)

Applicant's Signature..... (Sign in Own Handwriting)

NOTICE: Orders for Home Delivery of the Tribune are acceptable only from persons residing where such service is maintained and are subject to rejection by the Tribune. All applications for insurance are subject to rejection by the Federal Life Insurance Co. Insurance does not become effective until noon the date policy is issued.

Form A2735—8-44

BEST & CO.

Give To The NATIONAL WAR FUND

wool serge

Our new success suit, superbly tailored on good basic lines with an arrow motif to accent its broad shoulders. A blend of fine wool and good workmanship that adds up to lasting smartness. Sizes 10 to 18 in black, gold, chives green, brown, beige or red **85.00**

Mail and phone orders filled
Postage prepaid everywhere in the U. S.

BEST & CO.
OF NEW YORK
Winnetka—700 East Oak Street. Winnetka 4360
Chicago 3—20 S. Michigan Avenue. State 2393
Evanston Calls—Davis 7900
Winnetka Best & Co., Inc.

Blum's-Vogue
CHICAGO

This is the label that signifies the ultimate in fine furs at incomparable prices

For 35 years we have specialized in designing and fashioning fine furs in our workroom. With this comprehensive knowledge and experience...and our consistent purchase of the world's finest pelts direct...we are able to offer you an outstanding collection of the season's foremost silhouettes at prices beyond comparison

BLUMS-VOGUE
630 SOUTH MICHIGAN
ESTABLISHED 1910

john t. Shayne

from the young idea shop third floor

SNUG-CLOSING TUXEDO *that fastens close around your neck, high under your chin to keep you warm as toast on cold windy days. Beautifully marked ocelot lavishly used on all wool fabrics, warmly interlined*

Rich fall colors. Junior sizes 9 to 15. $119.95 plus federal tax

MICHIGAN AVENUE AT RANDOLPH

COMPLETE *Luncheons* IN OUR RATHSKELLER FROM 55¢

Ediel IN OUR MAIN DINING ROOM FROM 65¢

OLD HEIDELBERG

RANDOLPH JUST WEST OF STATE

Your FLOWERS

SENT PROMPTLY TO THE FUNERAL CHAPEL WILL SPEAK YOUR RESPECT AND DEEPEST SYMPATHY

Allied Florists' Assn.

[ADVERTISEMENT]

Rheumatic Happy; Relieves Pain Quick

Thousands of sufferers from the torturing pains due to rheumatism, sciatica, lumbago, neuralgia and neuritis—are mighty happy over their discovery of NORITO. Now they have found a quick-acting formula which speedily relieves those exhausting muscular aches and pains. NORITO is trustworthy and dependable—really works fast. If you want to feel again the joy of relief from pain—so you can work in peace and sleep in comfort—be wise and try NORITO under this ironclad guarantee. If the very first three doses do not relieve that cruel pain to your satisfaction—your money will be refunded. Don't suffer. See your druggist today and get NORITO on this guarantee.

NOW THAT THE WAR IS OVER . . What's YOUR Future?

Many "one-operation" jobs no longer exist. Use a few hours a week of spare time to get all-around training in

ELECTRICITY-RADIO BY ACTUAL SHOP WORK

Big opportunities ahead in Electricity, Radio and Electronics. Prepare at Coyne by the "Learn-by-Doing" method. TWO EVENINGS A WEEK. Visit our shops Mon. or Thursday evening or phone or call for Free book. Veterans—ask for information on G I training. No salesman will call. No obligation.

COYNE ELECTRICAL SCHOOL Dept. TR-16 500 S. Paulina St., SEELEY 7722, Chicago 12, Ill.

PALESTINE JEWS TO RESIST BAN ON IMMIGRATION

Resolve to Defend All the Refugees from Europe

JERUSALEM, Oct. 8 [Reuters]—Jewish mass meetings in Palestine today adopted resolutions stating they would defend incoming refugees from Europe "by all ways and means and would assist their incorporation in the Jewish community."

"The Jews of Palestine will strenuously oppose any infringement of the rights of jury in its homeland and will never submit to landing restrictions," the resolution—identical at all meetings—added.

A six hour general strike was held in protest against British immigration restrictions.

[*The New York Times quoted Bernard Joseph, acting chairman of the political department of the Jewish agency, as saying that if violence were used in order to prevent Jewish immigration into Palestine, the Jewish forces, armed and well organized, would themselves resort to violence in retaliation. "Jews will continue to come into the country by all means and will be helped to do so by Jews all over the world," Joseph said.*]

Zionists Back Move

Official Zionist support of unauthorized Jewish immigration into Palestine was given for the first time in a resolution adopted Sunday by the inner Zionist general council after a day-long meeting in Jerusalem.

The resolution said:

"The inner general council welcomes every effort to increase Jewish immigration despite the illegal, immoral limitations of the [British] white paper."

British armored cars and troops stood by as a precautionary measure and diverted traffic while 50,000 demonstrators at Tel Aviv marched without incident thru shuttered streets before keeping a two minute silence for the 6,000,000 Jewish war victims.

Incidents reported today included a suspected attempt to sabotage the Iraq gasoline pipe line near Beisan last evening, when five men, surprised while digging a hole near the pipe line relief station, drove off in an automobile.

Offers 7-Year Plan

JERUSALEM, Oct. 8 (AP)—A nationwide program which would absorb 4,000,000 Jewish immigrants into Palestine without displacing Arabs from their land could be realized thru the inauguration of a seven-year development plan, Dr. Abraham Granovsky, newly elected chairman of the board of directors of the national Jewish fund, said today.

The Jewish spokesman said such a plan could be successfully carried out if Jews were allowed to buy an additional 2,000,000 acres, which would bring the total Jewish-owned land to approximately 34 per cent of the total Palestine area.

Jap Liner Hits Mine, Nearly 6,000 Missing

OSAKA, Japan, Oct. 9 [Tuesday] —(AP)—Domei said today that a Japanese passenger ship with 6,000 Japanese aboard struck a mine and sank off Kobe Sunday. Only 180 passengers had been picked up by yesterday, Domei added. All the remainder were feared missing and lost.

Marines in China

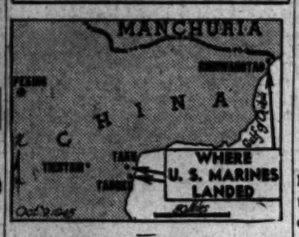

TIENTSIN, China, Oct. 8 (AP)—United States marines again have landed in north China to help Chiang Kai-shek and collect weapons to be surrendered by the Japanese.

The marines went ashore at three points Sunday with their own tanks and artillery, rocket detachments and a complete air wing. A small marine advance party has been here since Sept. 28, but Sunday's landings were in strength.

Veterans of the 1st marine division, which fought from Guadalcanal to Okinawa, took possession of Taku and near-by Tangku port facilities while a force of 200 United States transports and warships stood off the Taku river bar. Then the division moved inland toward Tientsin.

A smaller landing team from the 6th division went ashore at Chinwangtao, an all-weather port, and outlet for the Kailan coal mines on the Gulf of Chihli

FURLOUGH GIVEN DECORATED SON OF BELGIAN AID

Pvt. Jack de Vise

Pvt. Jack de Vise, 19, whose father, Victor, of 102 E. Chestnut st., is chancellor of the Belgian consulate in Chicago, returned home on furlough yesterday after fighting in France, Holland, and Germany with the brigade of Belgian volunteers which was trained in Canada after the surrender of Belgium.

A Belgian citizen, but a resident of Chicago since 1935, De Vise was graduated from the Lake View High school in 1943 and enlisted in the Belgian army in August the same year. He trained with a unit of 150 parachutists attached to the infantry brigade of 2,000 men from the United States and South America. A commando unit of 150 men also was attached to the unit.

The Belgians lost 400 men killed after entering action in the Normandy invasion. Most of the men were lost in Holland. De Vise, the only Chicagoan in the brigade, was wounded three times, in the legs, head, and shoulders. His decorations include the Order of Liberation of Belgium and the France-German star.

INTERNATIONALE SUNG AS WORLD UNIONS ADJOURN

PARIS, Oct. 8 (AP)—The World Trade Union Federation closed its first congress today with the singing of the "Internationale" and left to its executive committee the job of carrying out demands for a voice in the peace councils.

Most of the all-CIO American delegation will leave at once for a 10 day visit to Russia as guests of the soviet union. Sidney Hillman, head of the American group, said he would return to the United States immediately. Neither he nor Vaselly Kuznetsov, head of the soviet delegation, joined in singing the "Internationale."

IKE MAY EASE ZONE MILITARY RULE BY NOV. 15

BERLIN, Oct. 8 (AP)—Gen. Eisenhower's headquarters said tonight that the denazification of the American occupation zone of Germany had progressed so far that military government detachments might be withdrawn by Nov. 15 from county and city subdivisions.

The announcement said provincial military detachments may be withdrawn by Dec. 15.

Functional control, as distinguished from policy control, then will pass into the hands of the normal German civil government channels in provinces, cities, and counties.

To Supervise Elections

Headquarters said the military government would maintain sufficient officer personnel, however, to supervise elections and pass upon candidates.

"Removal of Nazis and those associated with nazi ideology from the government has been accomplished to the extent that additional responsibilities may now be placed in the German administrative machinery," the announcement said.

All military government at county and city levels will be withdrawn 30 days after the completion of the last election within its area. In the case of the counties, the withdrawal date will be April 30, 1946, and for the cities, June 30, 1946.

For Liaison and Security

Military government liaison and security officers will be substituted for present controls. Their duties will be to keep contact between occupation troops and the civil governments and to call upon troops if necessary to quell disorders. The liaison personnel normally will consist of two officers plus necessary administrative personnel for each government unit.

"Insofar as the functions of the occupational troops are to maintain security and put down civil disorders, there will be no need for tactical units to assume any responsibility for German civil government," the announcement said.

AURORA SAILOR SHOT TO DEATH; BARBER IS HELD

Garth Erlanson

Garth Erlanson, 21, a sailor, son of Mr. and Mrs. Ambrose Erlanson, 845 N. Lake st., Aurora, was shot and killed early yesterday in an alley in downtown Aurora. Police arrested John Rogers, 55, of 555 Plum st., Aurora, a barber. Police said the two men quarreled in the restaurant at 57 S. Broadway, then stepped out to the alley, where Rogers drew a pistol and shot Erlanson. The sailor died an hour later in St. Charles' hospital in Aurora. He was home on leave after serving as a guard on merchant vessels.

Chinese Communist Chief Shot and Killed in Car

CHUNGKING, China, Oct. 9 [Tuesday]—(AP)—Li Shao Shih, secretary general of the Chungking Communist party office, was shot and killed last night in an automobile after having escorted a friend home. Authorities are investigating.

U. S. JURIST NAMED EISENHOWER ADVISER ON JEWISH MATTERS

Washington, D. C., Oct. 8 (AP)—Appointment of Judge Simon H. Rifkind of the United States District court in New York to be adviser to Gen. Eisenhower or Jewish matters in the American zone of occupation was announced today by War Secretary Patterson.

Patterson said the appointment of an adviser was asked by Eisenhower on Aug. 10.

The secretary asked Rifkind to accept in a letter dated Oct. 4, which said the problems to be considered were those affecting food, fuel, housing, and morale in the camps; repatriation and settlement; the special situation of German Jews now living as part of the German community, and relations with UNRRA, intergovernmental committee on refugees, and the Jewish voluntary agencies authorized to act in Germany.

Rifkind is expected to leave within 10 days and be gone about three months.

Vatican Will Try Nazi Soon for Beating of 3

ROME, Oct. 8—Werner Pabst, 30, one of seven German soldiers who are interned in the Vatican, will be tried before a Vatican court on a charge of having beaten a pontifical gendarme, the latter's wife and a Vatican gardener. A fight occurred when the gendarme prevented Pabst from accompanying a visitor to the Vatican gate. Pabst escaped last spring from a prisoners' cage near Rome and found shelter in Vatican City.

Sizes 38 to 44

All that glitters

is the decor of glistening beads on the afternoon dress . . . Black crepe rayon, cut out at the neck, peplumed at the hip . . . given excitement with a burst of contrasting color!

22.50

SECOND FLOOR

Lane Bryant

101 N. WABASH AVE.

NEED A LAXATIVE? TAKE PLUTO WATER

ENJOY RELIEF IN ONE HOUR OR LESS!*

A SALINE ALKALINE LAXATIVE THAT USUALLY BRINGS COMFORTING RELIEF IN 1 HOUR

TRY IT!

[ADVERTISEMENT]

POSLAM HELPS SURFACE PIMPLES OR MONEY BACK

Try Poslam at our risk. If this concentrated formula doesn't improve red, blotchy surface pimples—take out the sting—make your skin look better—we'll refund your money. Poslam is a time-tested combination of six powerful U.S.P. ingredients in a soothing oil base. Helps heal surface pimples on face, back, arms, neck—helps scale off ugly outer layer of pimply skin. It is so dependable, thousands call Poslam the "OINTMENT WITHOUT DISAPPOINTMENT." Get Poslam today—only 50¢, drugstores. Money-back guarantee.

Go Straight- with Old Poindexter

● These days men will advise you—Go Straight with Old Poindexter—a Kentucky Straight Bourbon, a 40% small grain whisky. Drink for quality rather than quantity.

Consider their suggestion—fill a liqueur glass with Old Poindexter. Lift it to your nostrils and inhale, gently and slowly. Then touch the edge of the glass to your lips. Let a drop or two linger on your tongue—analyze this rainbow flavor, a riot of aromatics.

Continue this process in leisurely fashion—it's a post-graduate course in serenity and contentment.

This, sir, approaches the stratosphere of whisky enjoyment. This kind of drinking will give you happiness without regrets.

FRANKLIN COUNTY DISTILLING COMPANY, INC.
BARDSTOWN • KENTUCKY

Bottled-in-Bond, 100 Proof
Also available, Straight Bourbon Whisky, 86 Proof. This whisky is Four Years Old

Old Poindexter

BUY WAR BONDS AND STAMPS

CROSSWORD PUZZLE

ACROSS

1. Shortening
5. Health resorts
9. Wrong
14. Wind instrument
15. Sulk
16. Chop finely
17. Suture
18. Shaded walk
19. Famous race course
20. Walk
22. Pair
24. The felidae
26. Wrongdoings
27. Girdle
29. Championed
33. Weak point
37. Moray
38. Bird
40. Rest house
41. Dry
43. Tropical fruit
45. Loving
46. Fungus disease
48. At no time
50. Playing card
51. Flight
53. Memo
55. Attire
57. Son of Jacob
58. Jungle beast
61. Machine part
63. Appeared
67. Own
69. Exam
71. Musical ending
72. Surface
73. Indian
74. At all
75. Fabric
76. Listen
77. Dispatched

DOWN

1. Deprivation
2. Co-operate
3. Bellow
4. Death
5. Magnificent
6. Genus of grasses
7. Relative
8. Worries
9. Candlenut tree
10. Cause of trouble
11. Indian [S. American]
12. Gael
13. Places
21. Partake of meal
23. Fool
26. Closed car
28. Call for help
29. Loss of life
30. Spooky
31. Cast
32. Hinder
34. Wide
35. Weapon
36. Sea duck
39. Enjoy thoroughly
42. Condescending
44. Term
47. Constellation
49. Lacerate
52. Curve
54. Female relatives
56. Lot
58. Reaches over and beyond
59. Vain
60. Desert philosopher
62. Bare
64. Agitate
65. British politician
68. Tapering seam
68. Golf mound
70. High waves

Puzzle of Monday, October 8. Solved

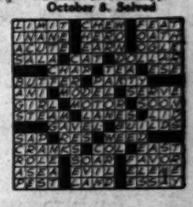

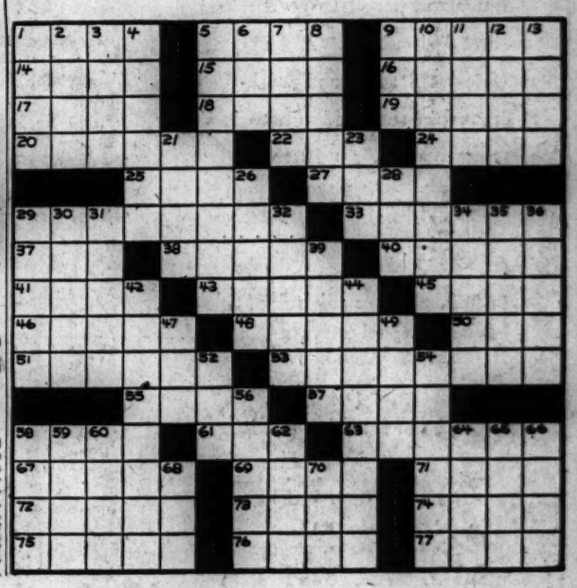

Shop Tuesday 9:30 a. m. to 5:30 p. m.

WIEBOLDT'S

MELODY LANE

Fashion Star of the Week

Soft-Mannered Belted Casual

Giving you the spirited new silhouette—a coat of wonderful imported wool gabardine in junior sizes! You'll love the youthfulness of the dramatic Cavalier collar, the deep sleeves! You'll pull the belt in tightly to show off the beautiful bloused back—and your hand-span waist! A soft-mannered casual in honey-beige, rich brown, RAF blue. 9-15. $69.95

Listen in Every Monday Night at 7:30 to 8:00, WBBM—to Wieboldt's New Radio Show, MELODY LANE.

A charge, on account of retailers' occupational tax, shall be added to prices herein.

Chicago • Evanston • Oak Park

WURLITZER'S 33rd ANNIVERSARY SPECIALS

*A RARE OPPORTUNITY TO BUY A FINE MUSICAL INSTRUMENT AT A LOW PRE-WAR PRICE!

New Slingerland Drum Outfits. Complete with all accessories.....$170

New Jumbo Guitar Outfit. Latest blond finish. Complete with De Luxe case.....$82

Alto Saxophone. Newly brass lacquered. Late design.....$90

120 Bass Imported Accordion. Completely reconditioned. Including case.....$169

Violin Outfit. Student model. Complete with case and bow....$25

Conn Clarinet. Factory reconditioned. Complete with case...$49

WURLITZER

111 S. WABASH at Monroe

FEAR FOR LIVES OF 706 UNABLE TO GET UNRRA AID

Latin Americans Held in Germany Ask Help

BY E. R. NODERER

[Chicago Tribune Press Service]

LONDON, Oct. 8—Unable to get any aid from the united nations relief and rehabilitation administration, 706 Latin Americans, mostly women and children, have appealed for help to get out of the Kevelaer displaced persons camp in Germany. Inadequately clothed, fed, and housed, they fear the severe German winter may take a heavy death toll among them unless something is done immediately.

Site of Camp

This group, from 16 Central and South American countries, wrote an appeal for assistance to Dr. Luis Vallarino of Panama City, a cancer specialist who resigned from UNRRA and is in London en route home. Vallarino told THE TRIBUNE today he quit when, after two months on the continent, it became apparent to him that the general inefficiency and incompetency of the UNRRA personnel made it impossible for him to be of any real help to the destitute in Europe. He is the son of Octavio Vallarino, minister of labor and public health in the republic of Panama.

16 Nationalities Listed

The plight of the 706 despairing Latin Americans was called to his attention by a friend, Armando Guevara, professor of physical culture at the University of Ecuador, Quito. Guevara went to Germany in 1939 to study physical culture, and when the war broke out he was not permitted to leave.

He and his fellow Latin Americans took to the highways to escape being run over by the allied armies advancing into Germany. They were rounded up and put into a camp at Hamburg, but a few weeks ago were moved to the Kevelaer camp, on the Dutch frontier.

When his compatriots were moved to the Kevelaer camp Guevara remained temporarily at Hamburg. He gave Vallarino a list of the nationalities of the distressed inmates of the camp. It follows:

Argentina, 100; Brazil, 340; Chile, 86; Mexico, 15; Venezuela, 20; Peru, 30; Honduras, 4; Paraguay, 4; Cuba, 5; Nicaragua, 6; El Salvador, 6; Ecuador, 10; Uruguay, 10; Colombia, 10; Bolivia, 20, and Guatemala, 40. In addition, Guevara said, 80 others from various South and Central American countries were en route to the camp.

UNRRA Inefficiency Told

Vallarino, who enrolled in UNRRA last June in Cuba, where he was with the Radium Institute of Havana, is flying home to Panama City to become head of the therapeutic department of the National Cancer Institute of Panama.

In Brussels, Belgium, on Aug. 2 he joined one of six flying squads, each equipped with six trucks. The squads planned to travel the highways to assist displaced persons.

"As we found out, however, there weren't any displaced persons on the road to help," Vallarino explained. "They'd all been put in camps. The officials in London who sent us apparently had no idea of the situation on the continent."

Vallarino later was sent as one of two medical officers on a displaced persons team to the Isle of Sylt, off Schleswig Holstein, where 3,000 Polish ex-prisoners of war were in three camps. This was in the British UNRRA zone.

"For six weeks, including three before I arrived, not an item of medical supplies was ever provided," Vallarino said. "Finally, in desperation, the team of seven men resigned. Four, however, returned to their jobs.

"You won't find many continentals who will quit, regardless of how bad conditions are. Most of them never before made so much money.

"If UNRRA is to survive, it is imperative that its whole key field personnel be cleaned out. There is no organization and no control of anything."

Don McNeil

That genial host of radio's popular breakfast program says, "For me, an Adam always — for looks, style, and quality."

For assurance of style and quality, choose an Adam Hat from a selection that ranges from $3.45 to $10 and covers head-size, shape, color, and type!

STARTS WORK IN JUST 2 SECONDS

BAYER ASPIRIN RELIEVES ACHES AND PAINS OF COLDS

NEWSPAPERS HIT HOME

Romance Ended

(Story on page 1)

Lt. Pauline E. Rupp of the WAVES, who was found unconscious near the body of Navy Lt. John G. Mooney in New York hotel room. [Acme Telephoto]

JAPS BUY 'YAMI' (BLACK MARKET) OR THEY STARVE

BY DONALD STARR

[Chicago Tribune Press Service]

TOKYO, Oct. 8—Black market operations in Japan are widespread, with virtually everybody paying high illegal prices for food and clothing. It is impossible for people who depend on rice to obtain this staple without resorting to undercover practices.

Whereas black market operations in some other countries have utilized the customary channels of trade, shady dealers here have been unorganized, doing business at the peddler level. Prices range from 100 times the official quotation for rice to 350 times for sugar, which is now 90 yen a pound. [The yen was worth 23 cents American before the war. American soldiers are paid at the rate of 90 yen to the dollar.]

No Soap, No Shoes

Even the GIs are contributing to the black market thru the sale of cigarets at 20 yen per pack and buying kimonos at 1,000 yen, altho the pegged price is 150. The soldier peddlers, in the last few days, have disappeared from the streets on the heels of the army drive to halt the practice of selling cigarets, but now they are surreptitiously entering offices to make deals.

Everybody but the emperor buys on the black market—or starves. "Nobody can live unless he buys 'yami'," has become a common saying. Yami is the Japanese word for darkness.

Tho ration tickets have been issued, no soap, no shoes, clothing, or blankets have been available.

Plenty of Money

Prices have dropped somewhat since the war ended, but not noticeably. This is because the workers no longer draw exorbitant war wages, which ran as high as 900 yen per day, and altho millions are idle or face unemployment, there is still lots of money around. Most of the munitions companies paid dismissal allowances which ranged from 10 to 20 months in salaries to regular employes.

A cake of soap sells on the black market for 20 yen; a pair of shoes, 600; a box of matches, 10; a bottle of Japanese whisky, 450; a pound of butter, 65; an automobile, 100,000; a suit of woolen clothes, 1,500; a pound of meat, 200, and a first rate dinner, 500.

Black market restaurants operate exactly as the speakeasies did during the American prohibition era. Eggs and meat are to be had, but the patron must be known to the restaurateur. Some cafes have police protection but many resort to the simple expedient of moving from one location to another from time to time. When a black market dinner is contracted for a party, the restaurant hangs a "closed" sign on the door and serves nobody else that day.

Bombings Raise Prices

The biggest patrons of the black market have been laborers. They raised the prices of daily necessities sky high because money flowed easily into their pockets and they spent freely. Prices sky-rocketed after the B-29 bombings, which destroyed warehouses as well as supplies which the people had hidden in their homes. Laborers' wages have dropped abruptly and it is expected prices will follow.

During the first B-29 raids on Tokyo, a general's house was burned. In his warehouse were huge stores of black market goods, including textiles, sugar, and rice. Neighbors who went to his aid in fighting the fire let the supplies burn when they discovered his cache.

CHING CHOW
IT IS TRULY WRITTEN— ARROGANCE COVERS A MULTITUDE OF SINS AS WELL AS A MINIMUM OF INTELLIGENCE.
THANKS TO MARJORIE FORTIN N.Y.
STANLEY INK OCT. 9

BRITISH EMPIRE PARLEY MAY BE HELD IN LONDON

[Chicago Tribune Press Service]

LONDON, Oct. 8—On the heels of Canadian Prime Minister Mackenize King's arrival here yesterday diplomatic sources today reported an informal commonwealth conference may be held soon to discuss financial and economic questions. British relations with Russia, and the next move following the deadlock of the foreign minister conference, also are likely to come up for consideration.

Dr. Herbert Evatt, Australian minister of external affairs, is in London, where he has been keeping a close eye on the recent foreign ministers' talks. He is remaining temporarily as Australian high commissioner until a successor is appointed to S. M. Bruce.

Dr. J. H. Hofmeyr, deputy prime minister of South Africa, is expected here soon, and New Zealand's prime minister, Peter Fraser, also has been invited by Prime Minister Attlee. The latter's arrival would provide a quorum for a commonwealth conference, diplomatic observers pointed out.

SEEKS TO LINK FREE PRESS TO UNRRA FUNDS

Washington, D. C., Oct. 8 (AP)—A world free press drive shaped up today around President Truman's request to congress for $550,000,000 for the united nations relief and rehabilitation administration.

It took the form of a proposed ban against use of UNRRA funds in foreign countries which do not accord free access to all news and do not permit freedom of the press as it is understood in the United States.

Spearheading the drive for the free press requirement is Rep. Brown [R., O.], a newspaper publisher. Brown told reporters he would offer an amendment to accomplish his objective when the legislation carrying the new funds reaches the house floor, probably in several weeks.

Chairman Cannon [D., Mo.] said the appropriations committee will begin hearings on the UNRRA bill within a few days.

COLLAPSES, DIES AT BALL GAME

Dr. E. W. Fehring, 60, of 836 N. 11th st., Manitowoc, Wis., collapsed outside Wrigley Field after leaving the ball game because he felt ill. He was pronounced dead at the ball park's first aid station. A heart attack was blamed.

CASH FOR YOUR DIAMONDS

Sell now! Highest prices paid in cash immediately. Bring your diamonds to us. We also purchase Jewelry and Gold Articles

Member Chicago Assn. of Commerce

AMERICAN DIAMOND SYNDICATE

37 S. WABASH, 3RD FLOOR

TOKYO PUPILS STRIKE; CHARGE FOOD IS SEIZED

TOKYO, Oct. 9 [Tuesday]—(AP)—Fourth grade students at the Ueno Girls High school went on strike against the principal and other teachers today, charging that they were monopolizing vegetables raised on the school farms by the students.

The 150 girls presented these three demands to the principal:

Withdrawal of the schoolmaster from the farms and fair distributions of vegetables that are being concealed.

A report on the disposal of additional rice rations and soap received from factories.

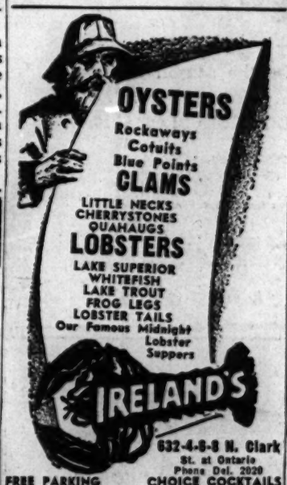

632-4-6-8 N. Clark St. at Ontario Phone Del. 2020

FREE PARKING CHOICE COCKTAILS

RESTAURANT CLOSED MONDAYS

MEN

jacket shirt

Worn as a shirt or as a sports jacket. Green, sand and blue.

$8.50

JOHN T. Shayne

MICHIGAN AVE. AT RANDOLPH

Buy More War Bonds and Stamps

Mandel's

Simple as A-B-C to correct dry skin...

3 compounds by

Mme. Huntingford

Three compounds that are as simple as A-B-C to use. They end dry skin by the simple process of keeping it lubricated every minute of the day and night. Still you sleep with no cream on your face . . . and your daytime make-up is in no way impaired. Night Cream Compound, 1.25*, 2.25*, 3.85*. Cleansing Compound, 1.10*, 1.95*, 3.50*. Rose Petal Compound, 1.50* and 2.75*.

*Plus 20% Federal Excise Tax

Toiletries . . First Floor . . State

MANDEL BROTHERS

ROTHMOOR FALL COATS

for extra style & quality & for extra big selections

$65

Rothmoor dressy coats, Rothmoor Chesterfields, Rothmoor fitted coats, Rothmoor boy coats, Rothmoor box coats, Rothmoor classic coats, Rothmoor coats in the most luscious fabrics and exquisite styles you have ever seen . . and of course Rothmoor value at its peak

Sizes 10 to 20—other untrimmed coats from $39.95 to $100—sizes 10 to 44—5th floor

MAURICE L ROTHSCHILD

State at Jackson

VL&A

duck calling record

This record will help every duck hunter—and now is the time to prepare for the season at hand. Listen to the record—then practice on a V L & A Duck Call. Record, $1.95. Duck Calls, $1.00 to $10.00.

National Duck Calling Contest
Stuttgart, Arkansas, November 3, 1945

Duck and Goose Season Opens October 15

Best for Sport **VL&A** *9 North Wabash*

VON LENGERKE & ANTOINE

Mason candies

ARE PURE FOOD!

Mason DOTS are soft chewy gum drops in five fruity flavors

WANTED
500 PIANOS
Uprights : Grands : Spinets : Players
We Pay SPOT CASH for All
Come In or write 3859 S. Ashland Av. or
TELEPHONE LAFAYETTE 1093

CHEST COLD
to Ease Sore, Aching Muscles
RUB ON
MENTHOLATUM

BUY MORE WAR BONDS AND STAMPS

RUSTING HULKS MARK SHORES OF ANZIO, SALERNO

3,400 Naples GIs Plead to Be Sent Home

BY HENRY WALES
[Chicago Tribune Press Service]

NAPLES, Italy, Oct. 8.— Rusty, shattered storm boats and landing craft still strew the Anzio and Salerno beachheads in memory of the bloody encounters during the Italian campaign. I flew over both areas today in a four and one-half hour flight from Paris in a plane jammed with GI's of Italian extraction en route to Rome and Naples to visit relatives.

Naples is jammed with disgruntled and homesick American soldiers roaring for repatriation and yesterday one outfit sent a round robin protest carrying 3,400 names, and costing more than $400 in assessments from the signers, demanding that the war department ship them back pronto.

The plane made Marseilles from Paris in just over two hours with a tail wind. We lunched in the brittle Mediterranean sunshine at the Marignane airport without entering the city.

Gets View of Colosseum

From Marseilles we flew over rugged Corsica, then the rocky islet of Elba, where Napoleon was exiled, to hit the Italian boot near Grosseto.

The pilot afforded us an excellent view of the Eternal City, circling low before settling down on the Rome airport. The Dome of St. Peter's glittered in the rays of the setting sun which lit up the ancient Colosseum where gladiators battled to the death 19 centuries ago.

Taking off at Rome we swooped low over murderous Anzio where the Yanks fought, ate, slept, and hospitalized their wounded under the direct fire of Nazi 88s and mortars. We swept over the Pontine marshes which Mussolini reclaimed into a vast farming area, then skirted along to loop over Salerno, the sand dunes of which mercifully muffled the terrific German shell fire during the fateful days of the assault. Then sat down at Naples' Campodichino airport in 35 minutes.

Few Scars Apparent

Teeming Naples bears few scars of conflict altho only the Hotel Terminus has been renovated for visitors.

Here, at the king's former palace, now army headquarters, I am getting clearance for Hungary and have been promised a place Tuesday in the diplomatic plane to Budapest.

The pilot, Maj. James Ready, 1414 College dr., Indianapolis, Ind., who flew us in, found an Italian girl he met two years ago when he was the first allied aviator to land on the Naples air field. They became engaged last night and will be married as soon as he gets the formalities cleared.

WOMAN, HURT IN FALL, DIES

Mrs. Katherine Pierron, 83, of 4053 Ellis av., who suffered a fractured pelvis in a fall in County hospital June 6, died there yesterday.

Scores Injured in Strike Brawl

[Acme Telephoto]

Workers and pickets in a slugging match during disorders yesterday at gates of Warner Brothers film studio in Hollywood, Cal.

FILM PICKETS, POLICE BATTLE; 78 ARE INJURED

Fight with Bottles and Night Sticks

Hollywood, Cal., Oct. 8 (AP)—Seventy-eight persons were injured today in a battle with bottles and night-sticks at the gates of Warner Brothers' studio.

Sixty-eight, one a man whose chest was crushed, were cared for in the studio infirmary and 10 were treated in Burbank Emergency hospital.

Sheriff's Inspector Jack Henry said seven strikers were arrested and that one, a woman picket, would be charged with carrying a blackjack.

Police Form Wedge

The studio obtained an injunction Saturday limiting the number of pickets at all gates to 18, but more than 200 were on hand today.

The union, the AFL Conference of Studio Unions, has an injunction against the studio, restraining Warners from using force in dispersing pickets, but 150 officers formed a wedge at the main gate this morning to admit 400 Warner employes.

One of the casualties was Leroy Prinz, a dance director, who was hit on the head by a bottle as he entered the studio. He later appeared on a set with his head bandaged. Herbert K. Sorrell, head of the Conference of Studio Unions, was struck above the eye during the clash, but remained on the scene.

Strikers Beat Painter

An unidentified painter, trying to slip out a side entrance, was seized and beaten by strikers.

Pickets fell back into groups and picketing was discontinued after the fight. Then a battle of loudspeakers began, with one inside the studio exhorting workers to report to their jobs and another outside, operated by the Conference of Studio Unions, urging them to stay outside.

Company officials announced that all nonstrikers inside the studio gates who did not wish to go home would be provided with meals and lodging tonight. Presumably workers who did not want to brave the possible gantlet of pickets would be bedded down on property department replicas of beds slept in by Washington, Queen Elizabeth, Disraeli, and other historical characters.

The walkout, involving between 3,000 and 7,000 persons, has been carried on since March 12. The dispute is between the Conference of Studio Unions and the AFL International Alliance of Theatrical and Stage Employes regarding jurisdiction over 77 set decorators.

Charge Reds Behind Strike

Hollywood, Cal., Oct. 8 [Special]—Asserting, after an investigation, that the Hollywood strike is communist inspired and controled, a subcommittee of the state committee on un-American activities today addressed a telegram to Gov. Warren asking him to make a personal inquiry into the strike as a preliminary to executive action. The telegram was signed by Sen. Jack B. Tenney, chairman; Sen. Hugh M. Burns, and Assemblyman Fred H. Kraft, and it was dispatched after Sen. Burns and R. E. Combs, chief investigator of the committee, had visited the Warner Brothers studio.

"The question we are concerned with is the communist inspiration and control," Sen. Burns said in a statement. "We found leaflets bearing the signature of the Hollywood Communist club, which urged strikers into forceful and revolutionary action. There were also leaflets from a number of communist front organizations.

"Telegrams from communist officials over the country were read over the loud speaker system. This is definitely an attempt by the Communists to control the motion picture industry."

RUSSIANS SEIZE FACTORY STRIP FROM THE POLES

[By Wireless to the New York Times and The Chicago Tribune]

BERLIN, Oct. 8—The soviet army, over the week-end, started pulling out of the Stettin enclave, the small chunk of Baltic territory west of the Oder granted to Poland, but the Russians have arranged some substantial changes—supposedly temporary—in the Polish-Germany boundary arranged at Yalta and Potsdam.

The Russians are retaining occupation rights to a strip of land two miles wide and 12 miles long extending north of Stettin on the west bank of the Oder. This strip, including the townships of Politz, Jasenitz, and Wilhelmsdorf, contains some important electrical works and one of Poland's last remaining oil plants since the Russians' removal of the big oil plants at Auschwitz.

To Obtain Equipment

It is believed locally that the Russians' principal aim in retaining this strip is to obtain industrial equipment in their comprehensive reparations operations.

Rights to the strip for five months from Oct. 1 were obtained in a "lease" arranged last Friday. The lease is subject to renegotiation at its conclusion.

The Russians also, it was stated authoritatively, are now negotiating for a similar retention of Swinemunde, a city on the west side of the river mouth which was the site of one of the Germans' principal experimental stations in the development of the V-1 and V-2 flying bombs, and, also it is believed, in research on atomic bombs.

Cuts Off Peninsula

The Polish-German boundary, settled at Potsdam, runs north-south about 20 miles west of Stettin, which is on the estuary of the Oder 30 miles from the sea. This line cuts off the tip of the peninsula on which Swinemunde is situated, putting it east of the boundary in the territory granted to the Poles.

Retention of this city, which with the strip commands a shipping channel into Stettin, was, presumably, arranged likewise for a removal of equipment. No information was available on the progress of the negotiations about Swinemunde, but Polish observers were inclined to believe that the Russians would get it.

Wabash Av. Y. M. C. A. Seeks 2,200 Members

The Wabash av. Y. M. C. A. last night launched a drive for 2,200 members and $8,800 at a dinner meeting attended by 300 persons. Dr. Channing Tobias of New York, senior secretary of the national council of Y. M. C. A.'s, spoke. O. O. Morris, executive secretary of the Wabash av. Y. M. C. A., said the institution has collected $74,600 toward a building fund.

It's a natural fur if it's

GENUINE LASKIN MOUTON

Make no mistake about it. The first and finest mouton-dyed lamb is always Laskin. Exclusively processed to look like beaver, it is a natural fur, luxurious to wear and hard to wear out. Accept no imitations, no synthetic furs. Buy only the real thing—natural, genuine Laskin Mouton, the lovely, lasting fur of youth.

GENUINE LASKIN MOUTON the fur of youth

J. LASKIN & SONS, CORP.
NEW YORK
MILWAUKEE

NOW... SAVE 50%
on dancing lessons!
AT **2 for 1** RATES

We guarantee to teach any two people to dance for what it would ordinarily cost just one! So if you have a relative or friend who wants to take dancing lessons, bring them along, and share with them the cost of the lessons and the enjoyment of becoming a really good dancer.

FOXTROT WALTZ JITTERBUG RUMBA TANGO

Stop in today... no appointment necessary!

Dale PRIVATE DANCE STUDIOS
203 N. WABASH AVE. • DEARBORN 2298
10 AM to 10 PM Daily • Sundays 1 PM to 6 PM

ADVERTISE IN THE TRIBUNE

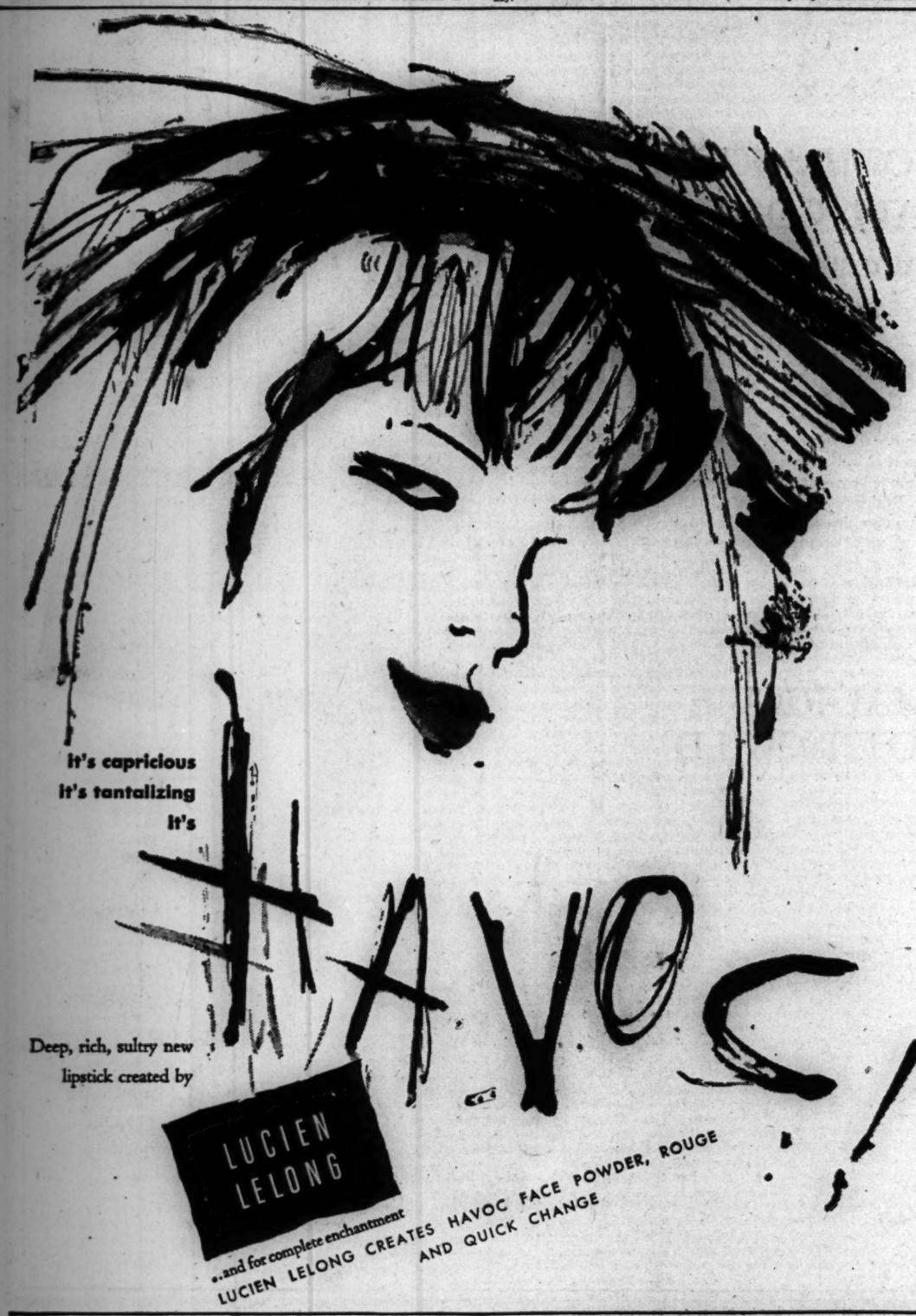

CARSON PIRIE SCOTT & Co.
Toiletries
First Floor.

NAIL IMPLEMENT SETS ★★ by La Cross

Something in the way of a scoop! Complete sets of forged cutlery steel nail implements fitted in handsome glazed leather cases with beige suede linings! Choice of two sets.

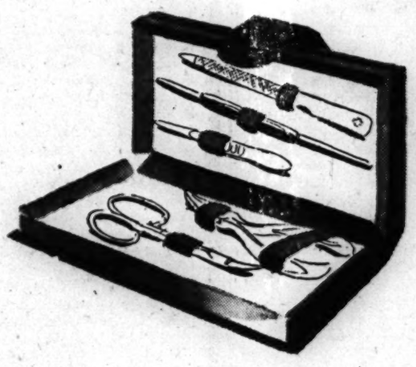

1. "The Diplomat": Contains nail clippers, cuticle nippers, utility scissors, cuticle scissors, nail file, tweezers, and cuticle pusher. **15.00** *Plus 91c Fed. Tax*

2. "The Ranger": Nail nippers, cuticle scissors, tweezers, nail file, and plastic cuticle pusher. The set, **7.50** *Plus 45c Fed. Tax*

SOVIET REVIVAL OF CLASS WAR HINTED IN MOVE

Greek Reds Call for Return of Comintern

BY WALTER TROHAN
[Chicago Tribune Press Service]

Washington, D. C., Oct. 8—Soviet revival of the comintern, which stood for solidification of the workers of the world under the communist red banner, was widely expected here on the heels of a plea of the Greek Communist party in Athens for the formation of a new communist international.

The call for a new world class war was sounded at the seventh congress of the Communist party of Greece. The Daily Worker, official organ of communism in America, reported that the Greek Communists unanimously adopted a resolution calling for an international organization to further the proletarian revolution.

The long arm of Josef Stalin, soviet dictator, was seen in the resolution, because such a resolution would not have been introduced and passed unanimously if the party congress had not been instructed to do so by the Kremlin.

Browder Case Recalled

It was recalled that the deposition of Earl Browder as boss of the American Communists and the re-creation of the American Communist party was heralded by an attack on Browder by Jacques Duclos, secretary of the French Communist party, in an official French communist organ.

Following the French attack, which was attributed to the dictation of Moscow, American Communists reprimanded Browder for leading American Communists into an unholy alliance by straying from the teachings of Karl Marx, apostle of the proletarian revolution. He was also hit for dissolving the Communist party into the Communist Political association.

The American Communists, in replacing Browder with William Z. Foster, were seen as signaling the return of American Communists to the old political line with its revolutionary and subversive policies. The expected revival of the comintern is regarded as signaling world wide return of Communists to the old party line.

Conservative Voices Unheeded

In May, 1943, when the communist international recommended dissolution of the comintern, the action was widely hailed as a major step in allied unity in that Moscow was in effect serving notice it was resigning from the job of running the Communist party all over the world.

The resolution, adopted by the executive committee of the communist international, said that the forms, methods, and regulations of the comintern had become obsolete and in some cases actually hindered workers in their battle against Germany and her satellites. The resolution was regarded as calling on all Communists to get down to the job of beating Hitler.

Warnings in conservative quarters that the soviets were merely shelving the comintern for the duration of the war went unheeded in the wide acclaim for the soviets.

Greeks' Resolution

The resolution of the Greek Communists, which is regarded as heralding the revival of the comintern, said:

"Now when the peoples strive to redeem the blood they shed thru assuring that fascist forces and reactionary regimes will not revive, a world union of workers as the vanguard of social progress is indispensable.

"Therefore, the seventh congress of the Communist party of Greece, faithful to democracy and socialism, expresses the wish that all labor parties of the world believing in socialism, irrespective of shade, integrate into a new joint international political organization of the working class."

Truman Says America to Keep A-Bomb Secrets

(Story on page 1)

President Truman telling reporters the United States will not share atom bomb secrets with other nations during press conference last night at Reelfoot lake, Tenn. [Associated Press Wirephoto]

BEVIN TO PUT RUSSIAN ISSUE UP TO COMMONS

Other Problems, Too, May Test Labor

LONDON, Oct. 8 (AP)—Britain's new Labor parliament will meet tomorrow to tackle three challenging problems—the pursuit of a vast reconstruction program at home, the welding of a stable peace abroad, and the tightening of the empire's bonds.

Any of these problems is so complicated and full of pitfalls that it might offer a supreme test to the untried Labor government.

Temporarily, at least, the issues of foreign policy overshadow those of domestic rehabilitation. The new parliament will get its initiation in foreign affairs probably tomorrow or Wednesday, when Ernest Bevin, foreign secretary, will outline the reasons behind the breakdown of the recent five power foreign ministers' conference.

Also pressing for consideration are the domestic questions of providing homes for 4,000,000 bombed out persons, demobilization and reconversion, rationing, and the rebuilding of Britain's export trade, problems that will determine how the British must live in the next few years.

Clement R. Attlee, prime minister, called in his cabinet today to establish a priority list for legislative action, one in which the Labor party's program of nationalizing the country's major industries appeared sure of winning a high place.

Cabinet Shapes Program

Now that parliament is ready to get down to business, here are the problems, not necessarily in the order they will be considered, it will face:

The determination of Bevin to string along with the United States in standing pat against Russia's demand to limit peace treaty discussions to countries that were participants in armistice negotiations.

Consideration of President Truman's request for admission of 100,000 more Jews to Palestine, in the light of a possibility that such a step might produce a violent reaction from the Arabs.

India Problem Also Up

Methods of settling the Indian problem.

Continuance of war time controls over man power and materials, in the face of Conservative party demands for their removal.

The Labor party's program for nationalization of the Bank of England, coal mines, public utilities.

A decision on whether Britain should sacrifice empire trade preference and agree to break down the sterling bloc area in return for financial aid from the United States in the reconversion period.

Report Leftist Landslide in Luxemburg Voting

LONDON, Oct. 8 [Reuters]—The Brussels radio today reported a "landslide to the left" in the first results of the Luxemburg municipal elections.

HOOVER CALLS U. S. MEDDLING BAR TO PROGRESS

Potsdam, N. Y., Oct. 8 [Special]—Burocracy's stupid meddling and union labor's work stoppages could cripple the scientific expansion that offers this country recuperation from the war, former President Herbert Hoover warned today.

In an address delivered at the 50th anniversary convocation of Clarkson college of technology, Hoover recalled that some stimulant had increased productivity after each war.

The Napoleonic wars were followed by the application of the steam engine. After our Civil War expansion of railway transportation opened up the west. World War I was followed by a great advance in scientific knowledge and technical skills. The war just ended will likely be followed, he said, by a host of new expansions, of which the development of atomic power is only one of many potentials that has opened a new frontier of American life.

But whether we realize the great possibilities and all their train of social good depends upon the moral, social, and political climate with which these beneficent forces are surrounded, Hoover said. They can be crippled, he declared, by a host of destructive actions.

REDS UNVEIL 2 SEAT, 2 ROTOR HELICOPTER

MOSCOW, Oct. 8 [Reuters]—Details of a new Russian two seat, twin engined, twin rotor helicopter, the Omega, were published here today.

The machine will deliver passengers, mail and frate in areas such as the forests of northern Russia and Siberia where there are no airdromes. Passengers alight by climbing down a rope ladder while the machine hovers above.

The two rotors are placed at the ends of short "wings."

'SCIENCE' MIGHT WIPE OUT U. S., SENATORS TOLD

Washington, D. C., Oct. 8 (AP)—Senators were told today by a scientist that by 1965 or 1975 a man might press a button in Russia and kill everybody in the United States.

The testimony came from Dr. Irving Langmuir of the General Electric research laboratories, who appeared before a joint hearing of senate military and commerce subcommittees which are considering a program of federal aid for scientific advancement.

Dr. Langmuir was not trying to stir up fear of Russia. He merely was citing what he said could happen in the atomic era.

Man "Getting Too Smart"

In effect, he said that man is getting too smart — that he will have to control his machines of destruction in coöperation with his neighbors.

Sen. Fulbright [D., Ark.] suggested, and Dr. Langmuir agreed, that the answer is to have international agreements for mutual inspection to prove that atomic bombs and their offspring are not being produced.

Langmuir said there is no defense against the atomic bomb—"once it is dropped the only defense is not to be in that place"—and that its secret cannot be held long. He said England, then Russia, could be producing it soon.

The scientist said there is "a rapidly ascending curve" of scientific activity in Russia.

Russia is taking over "the best features of our capitalist system while we are tending to put into our democracy some of the worst features of communism which are now discarded in Russia," he said.

Russian Strides Predicted

He mentioned "the 30 hour week" as one of the tendencies threatening to hold back scientific progress.

Noting that there are no strikes or unemployment in Russia, he said also, "I believe Russia is planning to embark on a program of scientific research and development greater than that contemplated by any other nation."

Dr. Isaiah Bowman, president of Johns Hopkins university, Baltimore, Md., urged that the proposed national research foundation be nonpolitical. He testified also that "the war is not over, only the military phase of it."

"The dream before us is that we shall have one world," Dr. Bowman said. "It is not one world yet. Thus two broad objects must go hand in hand — national preparedness and strength on the one hand and the coöperative spirit on the other."

Bomb Repair Workers in London Go on a Strike

LONDON, Oct. 8 (AP)—Thousands of building trade union laborers who were doing bomb repair work in London struck at noon today demanding higher wages. They started a protest march thru the West End. Union leaders said 60,000 participated in the parade.

Allied Council Approves Labor Code for Austria

VIENNA, Austria, Oct. 8. [Reuters]—A labor code for the whole of Austria was agreed upon by today's meeting in Vienna of the four power allied council now administering the country. The meeting reached a five point decision permitting collective bargaining and organization of trade unions, recognition of Austrian labor offices as the source of labor for all military and civil employment, laying down of employment conditions for civilians employed by the military, and a basic policy in all labor matters to be uniformly applied thruout Austria.

BURGLARS TAKE CLOTHING

Benjamin Goldberg, 1422 S. Central Park av., told police yesterday that burglars took a watch and clothing worth $45 from his apartment.

500 Other MONARCH FOODS ... All Just As Good!

QUINTUPLETS always rely on this great rub for COUGHS due to COLDS
Child's Mild MUSTEROLE

An Outstanding Remodeling Service for
Old Fur Coats

Open Sunday 10 to 5 Monday to 9 P. M.

Max Feuer, a leading Chicago fur stylist, provides an outstanding way of adding years of new beauty to your old fur coat. This special service includes: remodeling, repairing, refitting, recutting, cleaning, glazing, seam reinforcing, new loops, buttons, and even storage and insurance!

All for.....$22.50

Extra charge for new material

for Bonded Messenger
Phone Dearborn 3626

Feuer Fur Co.
162 N. State St. 2nd Floor

BUY MORE WAR BONDS AND STAMPS

Monteil's great perfume that evokes the disturbing joy of a new romance.

C. D. Peacock

Store Hours 9 to 5:30

THE STORE FOR MEN
MARSHALL FIELD & COMPANY
Washington and Wabash Store Hours, 9:45 to 5:45

Starring today!

in our Color-Rhythm Corner:

THE TIE TRIO
each $2.50

multi-colored dots
—all on blue!
—all on brown!
—all on maroon!

Cheers for this polka-dotted pageant! It's the newest neckwear sensation to come to us—for you who applaud the unusual. Multi-color printed small dots, medium dots, large dots—you can choose one or choose all in three smart colors on rich rayon foulard. Come in and get on the dotted line today!

First Floor
—where all our ties have colorful personalities
Also Evanston and Oak Park

THE STORE FOR MEN—MARSHALL FIELD & COMPANY

Mandel's

Store Hours Monday: Noon to 9 P. M.

Now Chen Yu brings you a beautifully different new red with the magic power to harmonize with Any other color

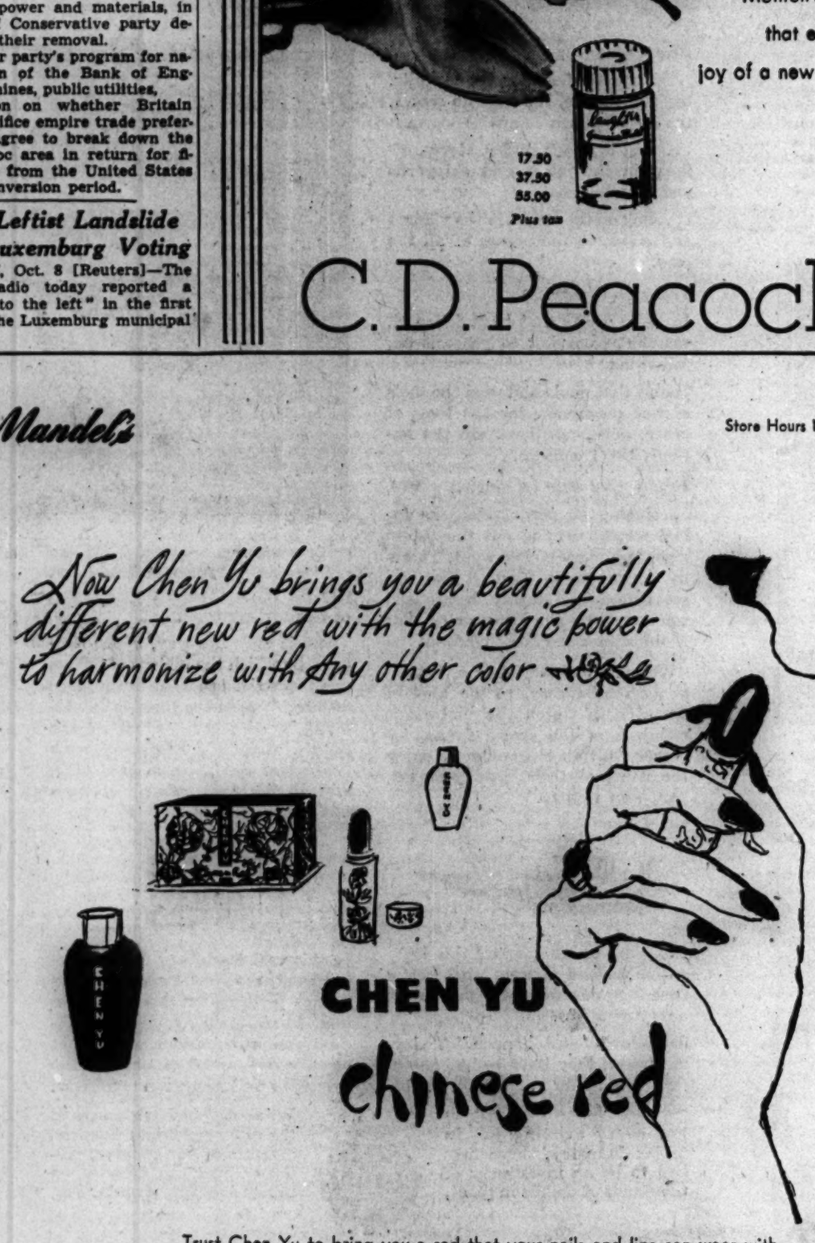

CHEN YU
chinese red

Trust Chen Yu to bring you a red that your nails and lips can wear with ANY costume . . . with any dress and accessory combination, and be exactly, beautifully right. Chen Yu Chinese Red Smart Set, lipstick, lacquer, lacquerol 1.75*

*Plus 20% Federal Excise Tax: Toiletries . . First Floor . . State

MANDEL BROTHERS

THE STORE FOR MEN
MARSHALL FIELD & COMPANY
Washington and Wabash Store Hours, 9:45 to 5:45

Man—real oxford cloth!

Yes, and what's more, these are well-styled, Sanforized

OXFORD CLOTH SHIRTS $2.70

It's a pleasure for us to present colorful Oxford cloth shirts again, and surely it must be a pleasure for you to wear them again! So come in today when you're out civvy-shopping—and select a supply of these shirts for town and for country wear. Tan, blue or green; sizes 14-17.

First Floor
Also Evanston and Oak Park

—in tan!
—in blue!
—in green!

THE STORE FOR MEN—MARSHALL FIELD & COMPANY

[ADVERTISMENT]

WILL YOU

Represent The Reader's Digest

IN YOUR COMMUNITY?

If you live in an outlying community (or in the city itself), The Reader's Digest offers you an opportunity to earn extra money by representing America's most widely read magazine. Only a few hours a week of dignified, profitable work. By introducing the magazine to some of your friends, and renewing the subscriptions of others, you'll earn their hearty thanks . . . as well as liberal profits. You can now offer REDUCED HOLIDAY RATES—as well as HALF-PRICE subscriptions to men in service *or discharged veterans now home.* For extra earnings, pleasantly acquired, fill in and mail at once the coupon below, or a penny postcard.

Mr. Allan Scott, The Reader's Digest,
Dept. BC-50, Pleasantville, N. Y.
Please send me details of your
EXTRA-INCOME PLAN
Name (please print in pencil)
Address
City State

270 REGISTERED
TENNESSEE WALKING HORSES
Murray Farm's 12th Sale
October 15th & 16th, 1945
Lewisburg, Tennessee
A NATIONAL BREED EVENT
Wire for reservations or illustrated catalogue
MURRAY FARM
Phones, Lewisburg 144 or 695
J. J. MURRAY, Owner

Natural Aid for
Rheumatism
Arthritis
Neuritis

Don't neglect what may seem to be a trivial ache or pain and allow a serious ailment to develop. Make the palatable Mountain Valley Mineral Water your "ounce of prevention" against stiffened joints, stabbing, nervous or aching muscles. Telephone for a case today.
MOUNTAIN VALLEY MINERAL WATER
From HOT SPRINGS, ARK.
739 W. Jackson Blvd. Franklin 3370
Established in Chicago Over 36 Years

SENATORS HEAR BYRNES EXPLAIN FOREIGN POLICY

Listen Almost 3 Hours to Defense of Conduct

BY ARTHUR SEARS HENNING
[Chicago Tribune Press Service]

Washington, D. C., Oct. 8—For 2 hours and 45 minutes today State Secretary Byrnes sat in a meeting of the senate foreign relations committee explaining and defending his conduct of the nation's foreign affairs in the last month.

He gave the committee the inside story of the fiasco of the attempt of the allied foreign ministers in their recent London meeting to frame peace treaties with Italy and the Balkan countries. He defended the concession he made to Russian Foreign Commissar Molotov's demand that the United States yield domination of the occupation and government of Japan to a four power control council, Byrnes agreeing to the creation of a commission that would decide the question.

Byrnes also defended the action of the United States in calling off the scheduled inter-American conference at Rio de Janeiro because of unwillingness to have any dealings with the tyrannical dictatorship in Argentina.

Meeting Is Secret

The members of the committee filed out after the session sworn to secrecy concerning the deliberations.

"There is nothing to report," said Chairman Connally [D., Tex.], "except that Mr. Byrnes discussed all aspects of the present foreign situation. That includes Europe, Japan, and Central and South America. He was frank and intimate in his discussion and the committee is under obligation to him for a full and complete report."

The explanation Byrnes gave the committee was an amplification in great detail of his radio report to the nation last Friday in which he blamed the Russian government for the stalemate. According to his account, the deadlock resulted from differences between Moscow and the western powers over the Balkan settlements, particularly those relating to Romania and Bulgaria.

Angled for Balkans

Molotov's maneuvers were directed to getting Anglo-American approval of a free Russian hand in the Balkans. Molotov wanted American and British recognition of the soviet dominated Romanian and Bulgarian governments. Byrnes and British Foreign Secretary Bevin refused such recognition until governments should be set up that are based on free elections in accord with the agreements at Yalta and Potsdam.

Molotov had consented on Sept. 11 to the participation of France and China in the discussions. On Sept. 21 the differences over Romania and Bulgaria came to a head in a day of heated, at times angry, argument. Molotov accused Britain and America of enmity to Russia. Brynes and Bevin denied the charge but did not conceal their feeling that Russia is intent upon staking out a soviet sphere of influence in eastern Europe that would tend to divide the world into rival blocs.

The next day Molotov took a sudden new tack. He said he had made a mistake in consenting on Sept. 11 to the participation of France and China in the treaty framing. He demanded their exclusion from the deliberations of the Big Three. Brynes and Bevin viewed this as a tactical move to test the strength of their determination to frame no treaties departing from the principles accepted at Yalta and Potsdam. They stood pat for their principles and the conference ended in deadlock.

Await Story on Japan

There is reason to believe that the senators found Brynes' story convincing so far as it related to Europe but as much cannot be said of his explanation regarding Japan. In his broadcast Brynes talked about everything except the commitment he made in response to Molotov's demand for the removal of Gen. MacArthur and the substitution of a four power control commission to rule Japan. On this he was absolutely silent and the inside story of this incident remains to be told.

Before Byrnes went to London, President Truman declared himself agreeable to the creation of an allied policy council for Japan of a purely advisory capacity. In case of disagreement on policies the United States policy would prevail. When Molotov made a vicious attack on MacArthur and demanded a control council, Mr. Truman said there was no need for one. Then the British and the British dominions swung to support of the Molotov demand and a few days later Byrnes agreed to the creation of an allied policy commission without stipulating a purely advisory character and agreed that this commission would decide the question of setting up a control commission from which MacArthur would take orders and by which he would be removable.

DAY by DAY on the FARM
by BEN MARKLAND

October 8, 1945

THE old adage that reads, "The frost is on the punkin'" should be amended to read that the frost, the groundhogs, and the squirrels are on the pumpkins, judging by current evidence in the Wheaton farm gardens.

A light frost covered the pumpkins, squash, and all other vegetation in the garden one morning last week, but this white coating was preceded by attacks by troublesome furbearers. Groundhogs were the first offenders, coming in from nearby woodlots to gnaw into the pumpkin shells. Gray squirrels and fox squirrels followed the example set by the groundhogs by eating the tender pulp from the inside of the pumpkins.

Squirrels Minor Culprits

The farm gardener doesn't have a very charitable attitude toward squirrels because of their forays against the sweet corn, but he doesn't believe they were major culprits in the melon patch. He thinks the squirrels might have overlooked the pumpkin desserts if the groundhogs had not first broken the shells.

The first flock of wild geese over the Wheaton farm this fall was noticed Oct. 4. There were 11 honkers in the V-formation used by Canada geese on their migration flights. The birds were going southwest, probably headed for the Horseshoe lake preserve near Cairo, Ill., by way of the Illinois river.

None of the geese in this migration showed any intention of stopping on the farm ponds, altho the story might have been different if the flight had been a few days earlier.

One Goose Pays Visit

A solitary Canada goose dropped down on the Half Moon pond early last week and stayed at least two days. The farm workers believe this single bird was a renegade stray, a deserter from the domestic flock of some near-by farm or estate.

If this single bird had been on the pond when the 11 migrants flew overhead, it might have served as a decoy to interest the flight leader in stopping for a few days.

The farm workers were excited about the flight of geese, but their enthusiasm didn't match that of the mallard ducks in the barnyard. These waddling barnyard birds were the first to hear the distant honking of the geese and they immediately started a quacking chorus of welcome.

From now on the farm workers will look skyward when the mallards start quacking, because it is evident their hearing apparatus is attuned to the honks and calls of migrant ducks and geese.

★ The GARDEN ★

GREAT LAKES variety of head lettuce was the outstanding type grown in the farm gardens this season. Seed planted in early April produced heads of good size and flavor in late June and July. The farm gardener recommends this variety as being almost "foolproof" even for novice gardeners. Best results were obtained from early spring plantings, even tho Great Lakes survives summer heat better than most varieties.

Bibb head lettuce, also planted in early April, provided smaller heads of outstanding flavor and deep green color. The farm residents like the flavor of this variety so well that one row will be grown each year for use as a spinach substitute. For this purpose, the seedlings are crowded in the row and not thinned. The leaves and semi-heads then are harvested and cooked as wilted lettuce.

Black Seeded Simpson and Grand Rapids varieties of leaf lettuce, planted in April and August, were acceptable in flavor and yield.

Wild West Plot of Nazis Upsets U. S. Officialdom

Tomah, Wis., Oct. 8 [Special]—The exposure of a fantastic plot to stir up an old time "wild west" Indian uprising in Wisconsin to free German prisoners at nearby Camp McCoy provides an amusing chapter of the war only now being revealed.

Equally gullible in the apparent hoax were nazi agents who supplied funds to finance the intended "massacre" and government authorities in Washington who prepared a voluminous report of the affair and sped an agent here to try to prevent the redmen from turning against their "great white father."

Unbeknown to army officers at McCoy, agents in Washington had assembled considerable data about the reported plot under way here a couple of years ago.

Special Agent Arrives

The first inkling the garrison had of how close they came to being scalped was when a special agent arrived from the capital, reportedly from the office of strategic services.

The agent carried a lengthy typewritten report outlining the anticipated bloodshed. It fearfully recounted that Tomah Indians could "muster a fighting strength of 1,200 men," called them "braves," and warned against the wily chieftain.

Eager to halt the outbreak before it got started, the federal agent asked army provost officers for help in uncovering the Indian members of the garrison reported to have been bought with Nazi funds.

Camp records showed only one Indian in the force, a private on guard duty. He was summoned and questioned at length. But all he could tell the Indian fighter from Washington was: "Ugh! Stand all day. Feet hurt plenty!"

Undaunted, the agent set out with an army captain in a command car searching the neighborhood for the Indian band of 1,200 and particularly the dangerous chief.

Chief Rests on Curbing

They found the chief sitting placidly on the curb in front of a drug store in Tomah.

"It might be that somebody has sold us something," the agent admitted. He left soon afterward and no further word of "uprising" was heard at the camp.

A possible explanation for the genesis of the plot was that Nazi agents had been taken in by the mental aberrations of an elderly prisoner. An old man of German descent, brought to the camp from Chicago but later returned home when it was found he was not dangerous, was believed to have been "wool gathering" about a fanciful rescue by Indians.

Someone who heard his naive scheming was believed to have contrived to sell the idea to the Nazi with no expectation that federal agents would also be stampeded by the story.

Two Croatian Ministers Resign from Tito Cabinet

BELGRADE, Jugoslavia, Oct. 8 (AP)—A reliable source said tonight that Dr. Ivan Subasic, foreign minister, and Dr. Juraj Shutej, minister without portfolio, had resigned from the cabinet of Marshal Tito. Both were Croatian representatives.

GAVE UP HOMES TO FLEE REDS, KARELIANS SAY

[Continued from first page]

to farm and forest lands, some of it national property, but most of it obtained by forcing Finn owners of large holdings to sell part of their land. We saw new, unpainted frame houses in a 250 mile drive over winding gravel roads, thru forests of pine, spruce, and birch, around lakes, over hills with granite boulders garmented with lichen and moss and across the flat meadows of former lake bottoms.

Land 66 Per Cent Forest

Attempting to absorb an additional 400,000 population is a country of 150,000 square miles, 66 per cent in forest, 9 per cent in fields and meadows, 9 per cent in lakes, and 16 per cent in wasteland, and with a normal population of 3½ millions. More than three-fourths of the farms are of less than 25 acres, and less than one third of one per cent are of more than 250 acres.

At Lahti, in a township expanded to a population of 40,000 by the addition of 10,000 Karelians, a local newspaper editor was asked how the newcomers could survive on their small plots of rocky hillsides and recently cleared stump lands. He said that they would be able to harvest a potato crop this year and added, "If the Finns eat this winter the Karelians will eat."

In plowed potato rows near the roadside were seen women and children, backs bent to a windy drizzle with traces of snow, fingering the soil for nubbins the size of marbles.

Invited to Steam Bath

At a low, spreading farmhouse with window boxes of flowers lending the only color to the walls and the shingle roof mellowed by time to blend with the landscape, we stopped for dinner. It was Saturday afternoon, so we were invited by the master of the house to a steam bath, the acme of Finnish hospitality.

In an outhouse designed for this purpose the old farmer and I got to know each other pretty well altho we could not speak five words of each other's language. There is something intimate and friendly about sharing an hour of suffocation in hot steam on a plank bench near the ceiling, beating and rubbing yourself with birch branches and then massaging one another's backs.

Later, back in his living room, sipping the red, unfermented juice of lingenberries, he unburdened himself with the problems of Finnish land owners.

"If the Russians do not ruin us the Karelians will," he commented with the grim humor that is a national characteristic. "The Karelians abandoned their homesteads to escape communism. Now they've got communism here. We've got communism plus Karelians."

This was a large estate, 87 arable acres and 250 acres in forest. It had taken in three Karelian families of 12 persons and another was to be placed on the farm. It also housed two women university students under the Finnish system of requiring a year and a half of classwork then a year of farm labor and then three years of classwork for an agricultural diploma.

"This is typical," said the land owner. "I was required to rent 7½ acres of a Karelian for 3,600 marks a year. In growing wheat on that same land, and selling it on the legal market for 10 marks a kilo [2 pounds] I could get 45,000 marks from the land each season. He is not happy and neither am I, but losing a war is not supposed to make people happy."

Continuing the drive thru scenery remindful of upper Michigan, Wisconsin, and Minnesota after frost has colored the leaves, we stopped to talk with others working in the fields or felling trees.

While we enjoyed the fresh air, an escape from the fumes of a sedan equipped with a coal furnace and plumbing to feed the gas to the engine, Finns and Karelians alike said that the road ahead seems rough. But they did not cry or whimper or whine, like some the Europeans we have interviewed since V-E day.

A Postwar Job for You in RADIO?
Find out now by taking a short, intensive course under qualified network instructors at
School of RADIO TECHNIQUE
228 S. Wabash Ave. WABash 1513
America's Oldest School Devoted Exclusively to Radio Broadcasting
Write for Free Bulletin D

Subscribe for The Tribune

A Sensational Money-Saving Value!

CHROME CHAIRS

Very Specially Priced!

$5.95

Fine guaranteed quality! Sturdily built of heavy 1-inch steel tubing in bright stainless chrome plated finish. Back and seat are richly upholstered in leatherette—easy to keep clean with a damp cloth. Limit 4 chairs to a customer. No phone or mail orders, please!

All Our Stores, Including Loop, Open Thursday Night

FISH'S FISH FURNITURE
LOOP STORE, 208-212 SO. WABASH AVE.
822-24 W. 63RD ST. | 3036-38 LINCOLN AVE.
1906-08 WABASH AVE. | 2656-58 W. NORTH AVE.
717 BROADWAY, GARY | 4042-44 W. MADISON ST.

"Destination Beyond Victory"

Hearts sang

. . . sang in the foxholes, the cockpits, the gun turrets, the torpedo rooms, the far-off prison camps

. . . sang in the factories, stores, offices; in the mines and shipyards and roundhouses

. . . sang on the farms, in the villages and cities, in the homes of all the land.

That was Victory.

In these weeks that have followed, the shift from war to peace is on, full swing.

Hands that made and used the tools of war reach now for the tools of peace. Jobs, not Japs, are the nation's No. 1 concern.

Hearts must keep on singing

. . . singing at productive jobs for real wages, turning out the things a goods-hungry people want. Thereby we will attain the goal that was set before us, shortly before the war's end, by the Director of War Mobilization and Reconversion:

"We must look ahead to a *destination beyond victory*, to the kind of America in which the victorious members of the armed forces, together with all citizens, may enjoy the fruits of their bitterly-fought, hard-won victory."

As we drive ahead toward this destination beyond victory, what better time than now for a straight look at *what makes jobs?*

Jobs don't "just happen." Today, as always, they have to be *planned* for, *tooled-up* for . . . *paid* for . . . before they can be worked *at*.

For every existing job in major industry, there first had to be an investment of thousands of dollars in plant, equipment, raw materials. All the millionaires in America could not pay for more than a tiny fraction of this mighty total.

There is only one way, under freedom, by which the billions of dollars can be provided to make the millions of jobs. And that is through investment by the great mass of the people. *America's miracle of mass production could never have been, without this twin miracle of mass investment.*

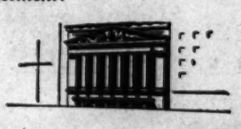

In this vast machinery for mass investment, the New York Stock Exchange performs an essential function. It maintains, sound and efficient, an ever-present market at openly disclosed prices for the securities of American industry.

Without this Exchange, and the other organized financial markets of our country, millions would not have dared become security owners. For, added to the normal risk of loss that is ever present in any form of ownership for profit, there would then have been a prohibitive new risk—lack of a ready market. No one would buy what he could not be sure of selling.

This Exchange, the companies whose securities are listed on it, the investors who use its facilities—all share a high duty in this vital hour of our national life. That duty is to perform responsibly, so that mass investment may yield its utmost benefits in the mass production of goods, of jobs. Thus will we achieve our destination *beyond* victory.

Ask for information about securities. The facts can be found where you see this sign, "Member, New York Stock Exchange." Be informed . . . rely on facts, not hearsay . . . responsible ownership will make a vital contribution to America's progress.

NEW YORK STOCK EXCHANGE

The Master's Choice

Not to many men is it given to leave behind them such a memento to pleasant living as OLD TAYLOR. This glorious bourbon of rich aroma and sunny flavor was the supreme achievement of the late Col. E. H. Taylor, Jr. Among many whiskies of high renown created by him, OLD TAYLOR best suited the precise demands of his own palate—and so it remains to this day "the master's choice" wherever lovers of fine bourbon are gathered together.

KENTUCKY STRAIGHT BOURBON WHISKEY
BOTTLED IN BOND—100 PROOF
As always—bottled in bond in old Kentucky

Signed Sealed and Delicious

NATIONAL DISTILLERS PRODUCTS CORPORATION, NEW YORK

HAIRWAYS

This seven-foot Watussi chief has a hairway to make him even taller. In our country we like the modern way, the "JERIS-WAY." To have easy to comb, well-cared-for hair, free from loose dandruff, massage your scalp daily with

JERIS HAIR TONIC
corrects loose dandruff

AT HAIR TONICS AND BARBER SHOPS

SUPREME COURT DENIES REVIEW OF AP DECISION

Ruling Requires Revision of Agency By-Laws

[Chicago Tribune Press Service]

Washington, D. C., Oct. 8—The Supreme court today refused to grant a rehearing on its decision that the Associated Press is violating federal anti-trust laws thru operation of its by-laws covering the admission of new members.

The court gave no reasons for rejecting the rehearing petitions of the Associated Press and THE CHICAGO TRIBUNE. Altho the 1,200 newspaper members of the Associated Press were parties to the suit; THE TRIBUNE and its editor and publisher, Col. Robert R. McCormick, joined in the case in a separate action.

The rehearing was denied along with several others in a list of court orders. The only statement made by the court was: "The petitions for rehearing in these cases are denied."

Court to Transmit Order

The denial of the rehearing petitions means that the Associated Press must revise its by-laws under a lower court order, approved June 18 by the high court, unless some new legal move is taken.

The court's order will be transmitted within 20 days to the District court of the United States for the southern district of New York, where the case originated. Under the original decree the Associated Press will have 120 days to change its by-laws to prevent a morning or afternoon newspaper from presenting any bar to the election of a competitor in the same field.

No abridgment of the right of the greatest newsgathering and distributing agency in the world to pass upon the admission of applicants to membership was ordered by either the District court or the Supreme court. Both courts upheld this right of the Associated Press.

Held Restraint of Trade

The court held the by-laws are in restraint of trade under the Sherman act by a 5 to 3 decision upholding a special three judge federal District court decision of Oct. 6, 1943.

The Associated Press based its plea for a rehearing on the ground that provisions of the final judgment which ban considerations of competition from the minds of members "are unnecessary and inappropriate means to the end that the AP shall conform to the Sherman act."

The Tribune petition for a rehearing challenged the court decision as being in violation of basic constitutional rights of freedom of speech, of the press and of religion.

The Associated Press was not regarded as a lawbreaker until Marshall Field of New York and London sought unsuccessfully to get an AP franchise. The late President Roosevelt ordered the case instituted to aid in Field's quest. The AP refused to bow to intimidation and the case was brought into court.

AP to Comply, Says Head

New York, Oct. 8 (AP)—Robert McLean, president of the Associated Press, today issued the following statement:

"The Associated Press has been advised by counsel that, with the denial of the petition for rehearing, all efforts in the courts in the government's anti-trust action have been exhausted.

"Prompt action will be taken to comply with the decision so that the court injunction may be lifted, since it is inconceivable that the world's greatest news service shall operate permanently under restraint which threatens government supervision of the channels of news."

104,521 Autos in Japan; 50 Pct. Made in America

TOKYO, Oct. 8 (AP)—Japan has 104,521 registered automobiles and trucks, and half of them were made in America.

Short Growing Season for Chicago

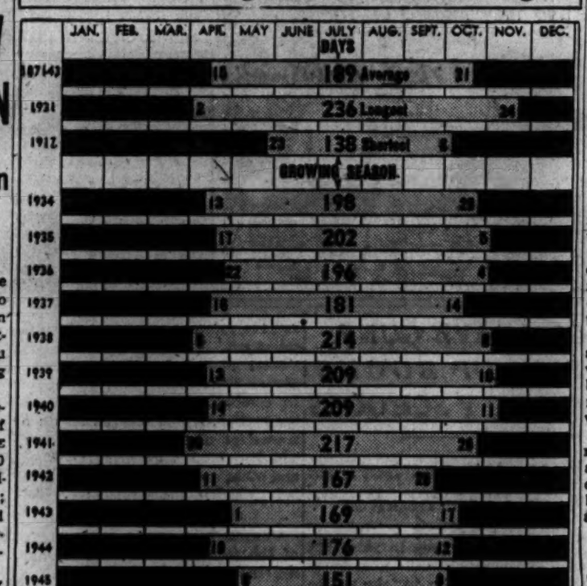

Comparison of the length of recent growing seasons in Chicago, based on forecast for killing frost ending the 1945 season early today.

MILITARY CHIEFS DISCUSS SIZE OF BRITAIN'S ARMY

[Chicago Tribune Press Service]

LONDON, Oct. 8—The size and makeup of Britain's peace time army, including the occupation forces, will be discussed by the top flight military leaders in a series of conferences which began today.

The generals of most of the overseas theaters and from commands in Britain have arrived in London. In considering the army's future, including Britain's part in the occupation of Japan and other enemy territories, the military leaders are expected to consult the chiefs of the other services.

Field Marshal Brooke, chief of the imperial staff, presided at the meeting which was attended by Field Marshal Montgomery, commander in chief of the British army of the Rhine.

Others present were Gen. Bernard Paget, commander in chief of the middle east; Gen. Claude Auchinleck, commander in chief in India; Lt. Gen. J. Crocker, commander in chief of the southern command; Lt. Gen. Edwin Morris, commander in chief of the northern command; Lt. Gen. Alan Cunningham, commander in chief of eastern command; Lt. Gen. D. G. Watson, commander in chief of the western command; Lt. Gen. Neil Ritchie, commander in chief of the Scottish command, and William Green, commander in chief of the anti-aircraft command.

Don Juan Spurns Throne Until People Demand Him

LAUSANNE, Switzerland, Oct. 8 (AP)—Friends of Don Juan, pretender to the Spanish throne, said today he had rejected a move to place him on the throne unless the people said they desired him.

Shortest Since 1917

Killing frosts were scheduled to settle over most of the midwest early today, ending the Chicago area's shortest growing season since 1917 and catching 25 per cent of the corn and soybean crop in the northern third of the state.

Heavy to killing frosts were predicted for Iowa, Wisconsin, Nebraska, Illinois, lower Michigan and northern Indiana. In Chicago the thermometer is expected to drop to 32 degrees, in the suburbs to 28 degrees, and in the surrounding countryside one or two degrees lower, said Forecaster I. W. Brunk.

Only 75 per cent of the corn and soybeans in the upper third of the state is safe from a temperature of 28 degrees, A. J. Surratt, state agricultural statistician in Springfield, said yesterday.

NAVY ASSERTS IT PLANS MORE PLANE CARRIERS

BY ROBERT YOUNG

[Chicago Tribune Press Service]

Washington, D. C., Oct. 8—Reputed efforts of "battleship minded" admirals to relegate aircraft carriers to a secondary position in the post-war fleet stirred opposition today on Capitol hill and brought forth a navy department statement that carrier supremacy will be maintained.

It was disclosed yesterday that some admirals are advocating plans which would subordinate carriers to battleships, despite the leading role naval aviation played during the war.

The proposals would reduce the number of large carriers to less than a third of the present total afloat or being built, while the number of battleships would be reduced only about half.

Mitscher Cites Carrier Role

The navy statement said that in comparison with the pre-war fleet, carriers will be increased and battleships will be decreased.

At the same time, Vice Adm. Marc A. Mitscher, deputy chief of naval operations for air and a carrier task force leader in the Pacific war, declared, "We must not for a moment lose sight of the fact that our carrier supremacy defeated Japan and that carrier supremacy must be maintained."

Addressing midshipmen at the naval academy in Annapolis, Md., Mitscher said weapons to challenge the carrier undoubtedly will be developed, but that the efficacy of carrier air power has been proved. He said American carrier supremacy should not be neglected until other weapons are proved to be superior.

Favors More Carriers

On Capitol hill, Sen. Robertson [R., Wyo.], a member of the senate naval affairs committee, said he favored more carriers and fewer battleships in the post-war fleet. He said in an interview that most of the Japanese fleet was destroyed by carrier based planes without the aid of battleships.

Robertson asserted one of the major handicaps of the naval academy is lack of air operation facilities. He proposed that the naval air base at Glenview, Ill., near Chicago, and the facilities at the Great Lakes naval training center be used in naval aviation training.

Sen. Wherry [R., Neb.] warned against weakening the American fleet by reducing carrier strength.

The navy's post-war fleet plans call for keeping 116 carriers and 11,680 planes. Carriers to be kept would include three new 45,000 ton super-carriers of the Midway class, 34 smaller first line carriers, and 79 escort carriers.

The navy proposes to keep five super-battleships of the 45,000 ton Iowa class and 13 others of smaller tonnage and to scrap six.

Norse Labor Party Gains in Early Vote Returns

OSLO, Norway, Oct. 8 (AP)—Norwegians took their first elections in nine years quietly today and early returns showed that the Social Democrat Labor party, which has been in power since the last elections in 1936, had gained in every borough counted. The party was expected to increase the 70 seats it has held in the 150 seat Norwegian parliament. The Communist party and the Christian Popular party also recorded gains at the expense of the Agrarians and Liberals.

Sheldon Exclusive

FUR REMODELING SERVICE

FOR OLD, WORN FUR COATS

Let us remodel and restyle your old fur coat into a figure-flattering, advance fashion that will look and wear like new. Our special price includes remodeling, repairing, refitting, and reinforcing, and also a new lining, new interlining, new loops, buttons and ties, plus cleaning, glazing, storage and insurance.

Everything guaranteed

BRING IN YOUR OLD FUR COAT TODAY!

ONLY $17.50 New Pelts Are Extra

Open Daily from 9 to 6; also Monday and Thursday Evenings—Open Sundays from 10:30 to 4:30

Sheldon

EXCLUSIVE FURRIERS

28 E. JACKSON BLVD., 3rd FL.

BUY WAR BONDS AND STAMPS

Mandel's

...today we have 50 STOVES some gas...some electric... for immediate delivery

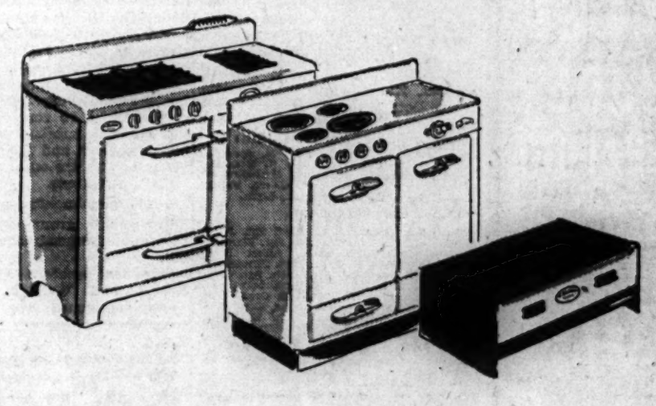

You'll find such famous names represented as Detroit Jewel ... Eagle ... Estate ... A-B ... Quality ... Paramount ... Seigler. All with heat regulators ... all with automatic burner lighters. Porcelain finish, fully insulated. We've everything from 2-burner Caloric gas burners for laundry or kitchen ... up to fine electic ranges complete with oven and broiler. Priced from 8.95 to 159.95.

Ask About Our Convenient Payment Plan

Mandel's Stoves . . Seventh Floor . . Mezzanine

MANDEL BROTHERS

Camera Portraits

THE MOFFETT SIGNATURE SPELLS PERFECTION

MOFFETT STUDIO

THE MOFFETT SIGNATURE SPELLS PERFECTION

30 SO. MICHIGAN AVE.

STATE 8750

NEW YORK • DETROIT • CLEVELAND

For blended whiskey with delightful mellowness and bouquet

Say LORD and CHASE

at your favorite tavern or liquor store. Lord and Chase—Best in Any Case

86 Proof • 69.7% Grain Neutral Spirits
Lord and Chase, Inc., Chicago, Ill.

FOOLISH TO NEGLECT SNIFFLES, SNEEZES OF Head Colds

A bottle of Vicks Va-tro-nol is mighty handy to have around the house because this double-duty nose drops...

Quickly Relieves sneezy, sniffly, stuffy distress of head colds. Makes breathing easier.

Helps Prevent many colds from developing if used at the first warning sniffle or sneeze.

This Double-Duty Nose Drops should save you much misery. Works fine! Follow directions in the package.

VICKS VA-TRO-NOL

[ADVERTISEMENT]

Relief At Last For Your Cough

Creomulsion relieves promptly because it goes right to the seat of the trouble to help loosen and expel germ laden phlegm, and aid nature to soothe and heal raw, tender, inflamed bronchial mucous membranes. Tell your druggist to sell you a bottle of Creomulsion with the understanding you must like the way it quickly allays the cough or you are to have your money back.

CREOMULSION for Coughs, Chest Colds, Bronchitis

Subscribe for The Tribune

TWA AIRFREIGHT to NEW YORK and LOS ANGELES

Take advantage of the increasing cargo space on TWA Skyfreighters. You can now ship daily to New York and Los Angeles.

Local pick-up and delivery service and airport-to-airport service are both available.

TWA AIRFREIGHT TERMINAL 2500 West Taylor St.
TWA AIRFREIGHT OFFICE 5254 West 63rd St.

For rates and information, call: ANDOVER 2140

WHY WAIT —USE TWA AIRFREIGHT

STEVENS

FOR A HEAD-TURNING LOOK OF SLEEK CHIC . . .

a Powder Box permanent and exciting new coiffure especially, expertly selected for you!

Start "right" from the top for a look of sleek chic by letting a Stevens Powder Box expert work wonders with your hair. First, the famous Foam Soft Shaping that makes it more easily manageable ... then a perfect-for-you permanent that leaves it lustrously soft—ready for the exciting hair styling that follows. Make your appointment today—see its resulting chic.

Foam-soft Shaping, 2.00 Powder Box Permanents start at 10.00

Call Randolph 1500 for your appointment

Please ask for "TODAY'S DESK" if you're coming in today . . . "FUTURE DESK" if your appointment is for later in the week.

Powder Box—6th Floor CHAS. A. STEVENS & CO., STATE STREET Open 9:45 to 5:45

Mandel's

a Sell-out!

Repeating

DDT BOMBS

—the original DDT bomb used by the U. S. Army

$2.98

They sold like the proverbial hotcakes—now we have 1,000 more! Insect-O-Blitz ... the atomic bomb of the insect world ... sprays 'em and slays 'em! In 6 to 8 seconds (seconds, get it?) your spraying job is done ... but the effects go on long afterwards, because Insect-O-Blitz works like a gas and creeps into the tiniest crevices. No spraying device needed. You don't have to spray directly on the insects themselves. Only a small quantity is needed to kill all insect life, such as flies, mosquitoes, roaches, moths, silver fish, etc. These are the identical DDT bombs the army used ... ready for use in your home now. Non-inflammable. Simple to use. Follow directions!

If You Can't Come In—Mail or Phone Your Order—Call State 1200

Mandel's Housewares . . Seventh . . Mezzanine

MANDEL BROTHERS

THE LEADER

TOWN & COUNTRY leads all national magazines in volume of retail fashion advertising. The record-breaking October issue of 230 pages includes:

B. Altman, N. Y.
L. S. Ayres & Co., Indianapolis
Henri Bendel, N. Y.
Bergdorf Goodman, N. Y.
Bonwit Teller, N. Y.
Bonwit Teller, Philadelphia
Bird-Speakman, Wilmington
Wm. H. Block Co., Indianapolis
Carson Pirie Scott, Chicago
Claras, N. Y.
The Dayton Company, Minneapolis
De Pinna, N. Y.
Esther Dorothy, N. Y.
Doop's, East Orange
Erlebacher, Washington
The Fashion, Houston
Filene's, Boston
Flint & Kent, Buffalo
Gunther, N. Y.
Halle Brothers, Cleveland
Harzfeld's, Kansas City
C. Crawford Hollidge, Boston
Hudson's, Detroit
Jaeckel, N. Y.
Jenny, Cincinnati
Kaufmann's Pittsburgh
Kerr's, Oklahoma City
Lockharts, St. Louis
Lord & Taylor, N. Y.
Montaldo's, Richmond, etc.
Neiman-Marcus, Dallas
Millie B. Oppenheimer, Chicago
Quinn-Maahs, Cleveland
Revillon Frères, N. Y.
Rich's, Atlanta
J. W. Robinson, Los Angeles
Al Rosenthals, Oklahoma City
Saks Fifth Avenue, N. Y.
Sax-Kay, Detroit
Schleisner Co., Baltimore
Scruggs Vandervoort Barney, St. Louis
B. Siegel Co., Detroit
Slattery's, Boston
Stein & Blaine, N. Y.
Thalhimers, Richmond
Jay Thorpe, N. Y.
Woodward & Lothrop, Washington
Young-Quinlan, Minneapolis

TOWN & COUNTRY reaches the best customers of the best stores

TOWN & COUNTRY
magazine
Founded 1846
NEW YORK CHICAGO DETROIT
ATLANTA LOS ANGELES

CAMP IN DESERT OF INDIA STARTS GIs ON WAY HOME

Reach Karachi from Long Trail to China

BY ALFRED WAGG
[Chicago Tribune Press Service]

KARACHI REPLACEMENT DEPOT NO. 1, MALIR, India, Oct. 8—

Replacement Depot (arrow).

Nineteen miles inland from Karachi, on the sun scorched Sind desert, is the most unusual mushrooming city of adobe huts and rock barracks. There the majority of the homeward bound American personnel of the China-Burma-India theater are being processed before boarding ship.

Like Wild West Roundup

Spread over the countryside of sand dunes and desert scrub the camp's perimeter is nearly 40 miles around. Its rock walls were crumbling and dusty only a few weeks ago. It now teems with nearly 20,000 men. The men arrive in groups of about 1,000 daily. One day 2,700 men came in a rush.

Under command of Lt. Col. Franklin Pruyn, air corps replacement depot No. 1 will handle upwards of 30,000 Americans monthly until this theater is cleared. Already Pruyn's men have loaded three ships, and dispatched thousands of men by air.

Capt. Bates Fertig, a New Yorker, does the initial processing. He has a couple of barns of lumber and tin. Fertig's corral looks like a wild west round up.

Unauthorized equipment, for instance guns, are taken away from them. Their orders are taken up and they are assigned to groups, according to where they will go.

Chicagoland Contingent

The Bliss, bound for New York, on Oct. 2, and expected to arrive there Oct. 24 or 25 carried these Chicagoland men for the separation center group at Fort Sheridan:

Capt. Edward Stempel, 4720 N. Spaulding av.; Corp. Edward Was, 1634 N. Hermitage av.; Lt. Marian Klaus, 2846 N. Spaulding av., Chicago; Capt. Robert Vasek, Cicero, and Lt. Richard Vost, 239 N. Spring st., Elgin.

Other Chicago men:

Tech. Sgt. Jesse Seaman, Staff Sgt. Joseph Strzdovski, Sgt. Stanley Becker, Sgt. Blanchard D. Mensemer, Roy Staubin, Albert Parth, Master Sgt. Louie L. Ogena, Sgt. Harold Mortenson, Sgt. Leo A. Raines, Tech. Sgt. Albert E. McFall, Tech. Sgt. F. C. McNicholas, Staff Sgt. Howard Piowaty, Tech. 4th Grade Chester Lada, Corp. Arnold E. Greer, Corp. Felix Kissel, Corp. Clif Young, Tech. 5th Grade Anthony Nesmerak, Tech. 5th Grade Arthur Payton, Tech. 5th Grade William Thomas, Pvt. 1st Class Jacob Dorner, Pvt. 1st Class Robert Houston, Tech. Sgt. Frank Kapian, Tech. Sgt. Clarence A. Montgomery, Staff Sgt. Henry Cieszykoski, Staff Sgt. E. Szurs, Sgt. Albert Cara, Sgt. John Nokolls, Sgt. Edward Sporlein, Tech. 4th Grade Bernard A. Metz, Tech. 4th Grade Harry Reynerison, Tech. 4th Grade Bodo von Meding, Tech. 5th Grade John Fry, Tech. 5th Grade William Harris, Tech. 5th Grade Peter Kozik, Tech. 5th Grade Elmer Kriske, Tech. 5th Grade Joseph Viscvaty, Pvt. 1st Class Utiliano, Pvt. 1st Class Fred Horvath, Pvt. 1st Class Alfonso Leon.

The following men are for the Fort Sheridan reception station group:

Lt. Frank Iriand, 1347 Granville av.; 2d Lt. Walter Suberg, 4038 Southport av.; Lt. Melvin Rippe, Euclid av.; Capt. John Fatt, Lt. Dan Thrapp, Tech. 4th Grade Albert Swirshy, Chicago; Lt. Robert Neely Jr., Urbana, and Pvt. 1st Class Kenneth Aiman, Peoria.

GASOLINE ALLEY
YOU GOT OUT ON POINTS, SKEEZIX?
YES, I HAD THREE AND A HALF YEARS SERVICE AND 89 POINTS, SO THEY TURNED ME LOOSE.
IT'S SWELL TO BE HOME, BUT I WON'T BELIEVE I'M OUT OF THE ARMY UNTIL I GET INTO SOME CIVILIAN CLOTHES.
WHAT ARE YOU WAITING FOR? YOU'VE GOT A CLOSETFUL UPSTAIRS.

URGES U.S. FOOT TUITION BILL OF GI STUDENTS

Official Asks End of Lien on Bonuses

Washington, D. C., Oct. 8 (AP)—The veterans administration asked congress today for greater leeway in making federal payments to state educational institutions that enroll veterans as students under the so-called GI bill of rights.

Gen. Bradley, administrator, made the request to the senate finance committee after presenting this information on what veterans had received under the bill:

Twenty-two thousand and seven enrolled in educational institutions, 16,102, taking vocational training, 81,226 [as of Sept. 22] drawing unemployment compensation, which totaled $1,953,439 a week; 26,701 loans made for purchase of homes, 815 for purchase of farms and 1,904 for purchase of businesses, totaling $36,604,000, $585,000 and $1,824,000, respectively.

Gen. Bradley said 119,641 applications for enrollment in colleges and other educational institutions and 104,602 applications for vocational training had been filed.

Tuition Change Urged

E. E. Odom, veterans administration solicitor, asked that the administrator be authorized to pay a reasonable tuition for veterans with a provision that it should not be deducted from any future war bonuses. The GI bill authorizes federal payments up to $500 a year for tuition, but directs that any payment be deducted from any bonus.

Gen. Bradley said that, considering present living costs, a $10 increase might be considered in the $50 a month subsistence allowance for unmarried and $85 for married veterans who are enrolled in educational institutions.

14 Amendments Suggested

The senate group is considering 14 proposed amendments to the GI bill.

One by senators Murray [D., Mont.] and Wagner [D., N. Y.] would supplement the $20 weekly unemployment benefit to veterans by an allowance of $5 for one dependent, $10 for two, and $15 for three. Gen. Bradley said there had been dissatisfaction because a veteran who loses his job because of illness can not draw benefits since he is not considered available for work.

Sen. Johnson [D., Colo.] has an amendment to increase the maximum government-guaranteed loan to a veteran from $2,000 to $5,000. Gen. Bradley asked for some easing on restrictions on loans but delayed a detailed explanation.

14 SURVIVORS OF B-29 CRASH ARRIVE IN U. S.

San Francisco, Cal., Oct. 8 (AP)—Fourteen of the 20 airmen who parachuted from their B-29 into the ocean 300 miles off San Francisco Saturday are safe at Letterman hospital here today.

The 15th survivor, Capt. James M. Moore of Granite Falls, N. C., commanding officer of the plane, is expected to arrive on another ship here later. The bodies of three of the flyers who drowned in the heavy seas were recovered. Their names, and those of two missing men, have not been disclosed.

The 14 brought here by a coast guard ship include: Flight Officer Floyd D. Ashcraft, Pontiac, Ill.; Staff Sgt. Raymond E. Lang, Tipton, Ia., and Staff Sgt. Robert G. Lovell, River Falls, Wis.

GIs LEAVE GUNS, PICK UP BOOKS IN CITY SCHOOLS

Veterans Are Serious in Their Studies

Thirty-five Chicago veterans of World War II., young in years but aged by war experiences, abandoned their guns yesterday to take up the weapon of knowledge at the opening of three vocational and high school classes for veterans.

Strange atmospheres prevailed in the classrooms where the veterans studied when they pleased, rested on lounges provided by the school when they were fatigued, and left the rooms at their discretion. The strict discipline of normal high school training was abandoned.

Realize Education's Value

"These are the lads who realize the importance of education. They have come here because they elected to do so and we'll do everything we can to help them," said Philip McNamee, director of the veterans educational training program.

Veteran's classrooms were opened in the Herzl branch of the Chicago Junior college, 2245 Jackson blvd.; Wilson Junior college, 6800 Stewart av., and Wright Junior college, 4261 Waveland av. Veterans enrolled are eligible under the GI bill of rights and the veterans vocational rehabilitation act.

Most of the enrollees are completing their high school education. In computing their credits toward graduation, school officials obtain a transcript of their former records, add four credits for army training, and other credits for technical training gained in the service.

Most Plan Careers

Officials said only a small group of the former soldiers was attending the classes "merely to get a diploma."

"Most of them have career plans and a definite point of view. They realize the importance of competency in their field," McNamee said.

Under present plans every 10 veterans in the course will be under the direction of one instructor, contrary to the normal school percentage basis of 35 students to a teacher.

Each of the instructors will be specialists in at least two fields. The veterans may use the facilities of any Chicago school for a particular study. McNamee pointed out the plan is certain to meet with success because of the individual teaching and the "intense motivation."

Under the accredited plan the veterans may be progressed in their courses as rapidly as the instructor deems possible after specific tests.

Piccard Plans 20 Mile Stratosphere Balloon Trip

New York, Oct. 8 (AP)—Dr. Jean Piccard, 61, physicist and aeronautical engineer at the University of Minnesota, is planning another balloon adventure into the stratosphere. He said in an interview that he hoped to ascend 20 miles, using equipment made largely of plastics.

A New Delicacy in Pipe Tobacco

A truly great tobacco flavor, suggestive of juicy red apples fresh from the branch. Mellow as old vintage brandy . . . heady, yet delicate . . . with a redolent *bouquet* that hovers like a halo over your briar. Try a pipeful!

John Surrey's
Snow Apple
Pipe Tobacco
It's Apple-Fragrant!

A Product of John Surrey, Ltd.

NEWSPAPERS reach EVERYONE

We Make LOANS OR WILL BUY DIAMONDS WATCHES JEWELRY
64 years on Dearborn St.
T. N. DONNELLY & CO.
35 NORTH DEARBORN

A-1
The all-purpose SAUCE
Not just for meat
Not just for fish
A-1 adds zest
To every dish!
The dash that makes the dish

SALE!
NUJOL
MINERAL OIL
PINT-SIZE
the easy-action laxative for ordinary constipation
NOW 39¢* REG. 59¢
During October and November only

*During October and November only, the minimum fair trade price on the Nujol pint size is reduced from 59c to 39c in states having Fair Trade laws.
Copr. 1945, Stanco Incorporated.

DON'T LET headache HANG ON

Next time you suffer from simple headache, get CAL-Aspirin for fast relief. Enjoy the quick, efficient pain relief of aspirin in well-tolerated combination with calcium. Acts swiftly, safely—usually bringing relief in minutes. Packages of 12, 36 and 100 tablets at all drugstores.

CAL-Aspirin
take CAL-Aspirin like any aspirin, it's Pure Aspirin plus Calcium.

SWEATER GIRLS!

Washes woolens luxuriously clean; leaves them soft and fluffy. Quick, easy to use. 25¢
At Drug, Dept. Stores in Art Needlework, Notions and Housewares depts., Grocery Stores and wherever magazines are sold.
Made for Wool by a Wool Firm
WOOLFOAM CORP.
25 W. 20th St., N.Y. 11, N.Y.

[ADVERTISEMENT]
Now Many Wear
FALSE TEETH
With More Comfort
FASTEETH, a pleasant alkaline [non-acid] powder, holds false teeth more firmly. To eat and talk in more comfort, just sprinkle a little FASTEETH on your plates. No gummy, gooey, pasty taste or feeling. Checks "plate odor" [denture breath]. Get FASTEETH at any drug store.

Advertise in The Tribune

[ADVERTISEMENT]
Weary Feet Perk Up With Ice-Mint Treat
When feet burn, callouses sting and every step is torture, don't just groan and do nothing. Rub on a little Ice-Mint. Frosty white, cream-like, its cooling soothing comfort helps drive the fire and pain right out . . . tired muscles relax in grateful relief. A world of difference in a few minutes. See how medicinal Ice-Mint helps soften up corns and callouses too. Get foot happy today, the Ice-Mint way. At all druggists.

I Let Thomas do my 'hair-worrying'
Says Benny Baker

Now at the Studebaker in "The Tempest"

"AFTER I outgrew stage-fright, I started having attacks of 'hair-fright' everytime I stepped out on the stage and saw those beautiful heads of skin in the 'bald-headed row.' I decided to do everything possible to give my hair proper care, so I consulted Thomas. Maybe Thomas is still worried about my hair—but personally I'm now a most happy and contented little fellow. My scalp feels perfect and my hair seems to have more life and sheen than ever before," says Benny Baker.

So why don't you come in and see for yourself how Thomas has helped thousands of others during the past 20 years. Let a Thomas expert show you exactly how Thomas treatment removes dandruff flakes and allays the scalp itch which dandruff may cause. Advice and consultation is given in private—without charge or obligation.

LEADING HAIR EXPERTS
THE THOMAS

Loop—30 W. Washington St. *(Separate Departments for Men and Women)*
West Side—4010 W. Madison *North Side*—4753 Broadway
South Side—749 W. 63rd St. at Halsted Street
HOURS—11 A. M. to 8:30 P. M. SATURDAY 10 A. M. to 7 P. M.

Sounds like a telephone number—and it's true that telephone traffic is heavy when a shipload of servicemen arrive from overseas. But, in this case, MAIN-3995 designates a railroad train.

All special troop trains which carry servicemen from Atlantic or Pacific ports to a redeployment (or separation) center are given a number by military authorities, and all numbers carry the MAIN prefix.

These trains, operating day and night, require a great deal of available railroad equipment. On top of that, it is the job of Union Pacific, and other railroads, to further transport servicemen from the redeployment centers to their homes.

There are still hundreds of thousands of men to be transported from East and West. Union Pacific, a transcontinental railroad, will be called upon to carry a large share of the load.

Civilian travel conditions are much improved and greater improvement is in sight. But if you still find it difficult to obtain transportation when required, you'll know there's a very important reason. We all want to get those boys home as quickly as possible.

J. Collins
General Passenger Traffic Manager
Union Pacific Railroad Company

THE PROGRESSIVE
UNION PACIFIC
RAILROAD

1 S. La Salle St. (City Ticket Office), Phone Randolph 0141
9 S. La Salle St. (Traffic Office), Phone Randolph 0141

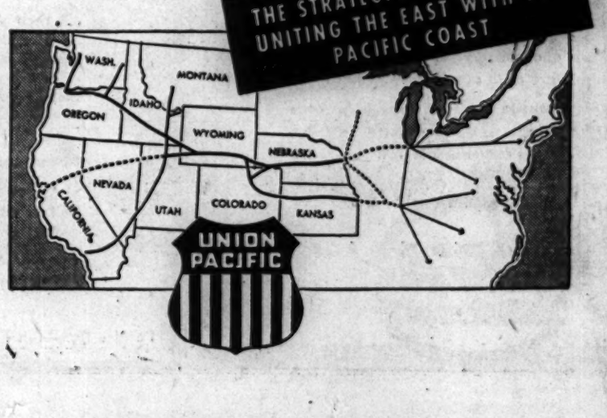

In a Nutshell!

This is the whole story:
You just add ice to Heublein's and serve superior cocktails to your guests.

Manhattan, 65 proof • Dry Martini, 71 proof
G. F. Heublein & Bro., Inc., Hartford 1, Conn.

HEUBLEIN'S *Club* COCKTAILS

See me at your favorite Men's Shop or Department Store

GIANT 'QUEEN' ARRIVES TODAY; 40,000 VETS DUE

70th Infantry Division Is Among Returnees

Ten troop carriers, including the Queen Elizabeth, are scheduled to bring home nearly 40,000 troops from the European and Pacific theaters today.

Ships and army units arriving:

At New York—[Aboard Queen Elizabeth] 14,856 troops including the major unit of the 70th infantry division and 714 WACs. [Aboard Oneida Victory] 1,954 miscellaneous troops. [Aboard John Ericsson] 6,180 troops, undesignated units.

Ninth Armored Units

At Newport News—[Aboard Elgin Victory] 1,963 miscellaneous personnel. [Aboard Marine Devil] 2,728 troops including headquarters and headquarters company C, command B of the 9th armored division; 400th armored field artillery battalion; 73d armored field artillery battalion; 19th tank battalion; 2d armored medical battalion; 149th armored signal company and miscellaneous personnel. [Aboard Le Jeune] 4,623 troops including the following units of the 7th armored division: headquarters and headquarters company reserve command; headquarters and headquarters company G of command A; headquarters and headquarters battery division; headquarters and headquarters trains company and military police platoon.

At Boston—[Aboard Sedalia Victory] 1,955 troops including the 3222d signal photo production detachments; 3243d signal newsreel detachment; high score personnel and casuals.

At Seattle—[Aboard C. F. Hughes] 2,000 troops including 400 former prisoners of war. [Aboard Kola Agoeng] 1,561 troops including some navy and coast guard personnel from Manila. [Aboard G. D. Spurgis] 2,060 troops, undesignated units.

3 Armored Divisions Sail

PARIS, Oct. 8 (AP)—All the United States 10th and 16th armored divisions have sailed for the United States, the army announced today. The 8th armored division moved into Camp Oklahoma near Oise en route to the staging area for shipment home.

"We're going to surprise Mom with a lot of guests on her birthday, but how can we get her to cook the dinner?"

ARMY TO FREE 12,000 DOCTORS BY CHRISTMAS

Two Year GIs to Be Released in March

Washington, D. C., Oct. 8 (AP)—The army acknowledged today that it has nearly as many doctors now as on V-E day, but said it is speeding up discharges.

At the same time, next March was set as the date when completion of two years service will begin to make soldiers eligible for release without need for other qualifications.

House military committee members got this report from Brig. Gen. Raymond W. Bliss, acting surgeon general, during a hearing on demobilization progress:

1. The army had 45,500 doctors on V-E day [May 12]. It now has 43,000.

2. Releases are being increased beyond expectation so that the number of army physicians will be cut to 31,000 by Christmas [meaning discharge of 12,000] and to 15,000 by next July. The cut for the rest of this year is 1,000 more than had been planned previously.

The acting surgeon general told the committee there are many reasons why the doctors have not been discharged faster. Among the reasons he included:

1. Several thousand doctors are still required, for separation center work.

2. Several thousand are in transit, pending release.

3. Shipping was not immediately available for some physicians eligible for discharge.

4. The patient load in army hospitals in this country increased after V-E day.

Brig. Gen. Robert W. Berry, acting assistant chief of staff of personnel, told the committee that effective next March all army enlisted men with two years service will be eligible for discharge.

Meanwhile, the war department disclosed that a total of 1,350,000 members of the military forces have been demobilized from May 12 thru Oct. 5.

CHICAGO AREA YANK DROWNED IN PHILIPPINES

Pvt. Milton Wagner

Pvt. Milton Wagner, 20, of 180th st. and Harlem av., Tinley Park, was drowned while swimming with several other soldiers near Cebu, Philippine Islands, on Aug. 28, his parents, Mr. and Mrs. Herman Wagner, were notified yesterday. He had been in the army two years and three months. In addition to his parents, he is survived by five brothers, four of whom are in the army, and by four sisters. The brothers are Harold, 33, in the South Pacific; Herman Jr., 31, of 216 E. 26th st., Chicago Heights, and Fred, 26, of 15313 Pine av., Harvey, both in Europe; Robert, 18, at Ford Sheridan, and Raymond, 35, a discharged soldier, who lives at 702 W. 81st st.

D. A. V. LEADER WILL SPEAK TO VETS OF WAR II.

Milton D. Cohn of Buffalo, N. Y., national commander of the Disabled American Veterans, will speak at the convention of the American Veterans of World War II, which opens Friday in the Stevens hotel, Claude C. Morgan of Los Angeles, Cal., convention chairman, said yesterday. A representative of Gen. Omar Bradley, director of the veteran's administration, also will speak, Morgan said. The convention will continue for three days.

. . . a note of IRONY

He is a radio writer, and, in a sense, a fellow craftsman. The haunting look comes from too much concern about his Crosley Rating . . . that neat little statistical device that reduces art, inspiration and perspiration to an auditor's figure.

I may have been mistaken, but there seemed to be a note of irony in his question . . . "what's your Crosley on the Stineway series."

Actually, I don't know. My secretary reads them. My family reads them. And once I spelled "browse" . . . "brouse" and I found a heck of a lot of proof-readers read them.

And then there's a brilliant girl* at the University of Chicago who reads them too.

Anyhow, folks keep coming to Stineway's because the word has gotten around, somehow, that Stineway's offer good value and good service.

**She's the daughter of our next door neighbor.*

. . . Yours, STINEWAY DRUGS

BUY MORE WAR BONDS AND STAMPS

You can be happy about the railroads—*after this war*

In the first World War, the railroads were taken over by the U. S. Government. Some time after the ending of war, they were handed back to their owners in a condition from which they did not recover for years.

In World War II the railroads were let alone. They have done a magnificent job. Tens of millions of troops, untold quantities of war supplies were moved with speed and promptness. A war-swollen tide of civilian traffic was cared for.

Testimony to the wonderful war achievement of the railroads has come from many sources. None is more significant than the statement by General Brehon Somervell, Chief of the Army Service Forces, who has been responsible for delivering to camps and ports the vast quantities of supplies needed by the Army throughout the war period. He said: "The railroads have responded to every demand with promptness, often achieving what seemed well-nigh impossible."

Best of all, the railroads are in shape to provide an even higher standard of peacetime service. They have the resources to spend hundreds of millions for improvements, thus making jobs when jobs are needed. Their operating forces are experienced—and intact. They are able to buy new equipment. And the railroads have done this—on their own. They have financed their efforts—without Government subsidy. They have no huge plants to lie idle at taxpayer's expense. Their property is working property—in peace as in war.

Yes, you can be happy about the railroads. They have demonstrated anew that patriotism, coupled with enterprise and freedom of action, can work wonders.

And you, American citizen, are the beneficiary. You will soon be able to travel on splendid new trains, with new luxuries and conveniences. Your food and manufactured goods will be moved speedily and efficiently.

Railroads are the main arteries of our national economy. And never before have they been sounder.

EDWARD G. BUDD MANUFACTURING COMPANY

The FAIR
Chicago ★ Oak Park

GIVE YOURSELF A

Crowning Glory

COLD WAVE PERMANENT

You can treat yourself to a perfect, soft, natural-looking permanent wave—done at home—in three hours or less with the simple, ready-to-use

CROWNING GLORY

Cold Wave Permanent Solutions . . . Simply put your hair in curlers, dampen each curl with Crowning Glory, and in less time than you believe, you have a lovely new permanent—ready to set in your own most flattering style . . . And all you need is—Crowning Glory!

SAFE FOR CHILDREN'S HAIR, TOO!

Pure, mild, crystal-clear Crowning Glory permanent waving solutions will safeguard the baby-softness of your little girl's hair. Crowning Glory will give her a lustrous, natural-looking permanent wave, with curls you can easily coax around your finger. She'll be proud of her Crowning Glory permanent, and you'll be proud of her.

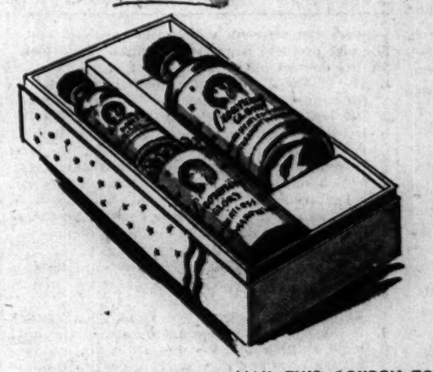

CROWNING GLORY

Complete with Curlers . . . $2 plus tax

Notions, Street Floor. Also Oak Park

MAIL THIS COUPON TODAY

Delivered Free Up to 150 Miles

THE FAIR, STATE AND ADAMS, CHICAGO 3, ILL.

Please send me:

.....Crowning Glory Permanent Wave Sets at $2 Each

Name .....

Address .....

City ..... State .....

☐ Money Order ☐ Charge ☐ C. O. D.

Outside our truck delivery area we pay the postage on charge or parcel post orders to 1st and 2nd zones (150 miles from store). Add postage and insurance beyond 2nd zone. Add 2% Retailers' Occupational Tax on all orders to be delivered in Illinois.

Chicago Daily Tribune
THE WORLD'S GREATEST NEWSPAPER

FOUNDED JUNE 10, 1847

12 ★★ TUESDAY, OCT. 9, 1945

ENTERED AS SECOND CLASS MATTER MAY 14, 1903, AT THE POSTOFFICE AT CHICAGO, ILL., UNDER ACT OF MARCH 3, 1879.

All unsolicited articles, manuscripts, letters, and pictures sent to The Tribune are sent at the owner's risk, and The Tribune company expressly repudiates any liability or responsibility for their safe custody or return.

CONTROLING THE ATOM

President Truman has made two proposals regarding atomic energy. The first calls for a national commission to control its development in this country for peace time uses. The second calls for international discussions which he says he will initiate. He will talk first to Great Britain and Canada, which have a valid equity in atomic energy because their scientists helped in the development. Thereafter he will call in the other nations.

Mr. Truman pledges that he will not negotiate on the disclosure by this country of information on the manufacturing processes which produced the atomic bomb itself, but will attempt to work out arrangements for international exchange of scientific information in the whole field of atomic energy.

Recently Dr. Reuben G. Gustavson, vice president of the University of Chicago, spoke over station W-G-N on atomic energy. Some of his remarks furnished the best available thought on the subject of future controls.

"In terms of fundamental principles we have no secret," said Dr. Gustavson. "Our whole advantage is an industrial 'know how.' Scientists are agreed that any nation that has the industrial resources can make atomic bombs in two to five years."

Mr. Truman's pledge not to disclose manufacturing methods thus becomes important. Niels Bohr, the Danish physicist who played a part in the development of the bomb, told a scientific audience in Copenhagen Thursday that by his estimate the United States can make between six and seven pounds a day of atomic bomb material in the present plants. Those plants and the expensive research necessary to put them in operation cost a declared two billion dollars and probably much more. Any nation starting from scratch, without our assistance, but with all of the fundamental scientific knowledge which is in general possession, would take two to five years to get as far along as we are already. We thus have a breathing spell of moderate length.

Dr. Gustavson went on to sketch some of the peace time potentialities of atomic energy, not only in the field of power but in the field of medicine, including treatment of cancer.

"Are we going," he said, "to keep all research in the field of nuclear chemistry and nuclear physics covered under government secrecy, or are we going to give science freedom to work and freedom to publish its results in this important field? Science can only make progress when there is a free interchange of information. Science is a temple built by the scientists of all nations. The atomic bomb is a good example of the international character of science. Look at the names of the men connected with it.

"America has to learn another lesson. We can no longer lean on the fundamental research of other nations and put our efforts on the practical problem of applying the results of the fundamental research."

In Dr. Gustavson's remarks we can find two guideposts. The details of manufacture should be held secret, as President Truman pledges himself to do, not because we can keep the secret permanently but because it gives us and other nations temporary protection against atomic aggression. We should agree to free international exchange of fundamental scientific information on atomic energy. It is possible, altho not wholly probable, that in this exchange we may give more than we get back, but that is a risk which must be taken.

However desirable it might appear to be, it would hardly be feasible to exchange information only with those nations that exchange freely with us. We can be reasonably certain, from their conduct in the past, that the Russians will grasp anything we offer but will hide anything of significance that their own scientists may discover, particularly if it has military value. If there is to be any interchange of information at all, that kind of thing can hardly be avoided because scientific information cannot be exchanged advantageously under governmental supervision. If the exchange is to produce any benefits, the information has to be disseminated to the whole scientific community of the world, for no one can predict what scientist is going to take a given piece of information and use it as a stepping stone.

Mr. Truman also proposes a national commission to control development of atomic energy in this country for peace time purposes. That proposal deserves to be examined with a rather thoro skepticism. The military value of atomic energy does, it is true, give the nation a paramount interest, which might justify a government monopoly of uranium deposits, provided it isn't used to stifle investigation and development. Certainly there should be sharp limits to any government control at any point. If the government attempts to direct research, the odds are strong that the commission will have little of value to control, because the research won't get anywhere. Government subsidy of such research is another question, but if this plan is adopted, the control must be left to scientists, not to politicians or, even worse, if that were possible, to generals. The need for government subsidy may be doubted, for there is enormous interest in the subject.

And, assuming that the government or even an international organization does take control of the known existing raw materials from which atomic energy can be developed, congress is going to have to circumscribe in a very strict fashion the manner in which that material is to be released to peace time users. The only safe rule is that any one who wishes to use the material for purposes not dangerous to the nation shall have access to it upon equal terms with any other potential user.

One need only speculate on a highly improbable occurrence to see what, otherwise, would happen. Suppose some one found the way to utilize uranium in making butter which could be sold at 10 cents a pound. How long would it take the lobbyists for the dairy bloc to get into congressional cloakrooms and start demanding that no uranium be made available for butter making? Our guess is 15 minutes.

And how long would it take Bob Hannegan to raise the next Democratic campaign fund if a political body could say who might and who might not develop atomic energy?

THE WPA ALL OVER AGAIN

American employes of the united nations relief and rehabilitation administration have disclosed the most scandalous mismanagement of UNRRA's affairs. Hundreds of employes who were signed in this country apparently have gone to Europe just for the ride. Some of them have been content simply to draw their pay and enjoy the sights of London; others, anxious to get to work, have been frustrated by the total disorganization of the so-called organization.

Altho the United States is putting up the major portion of the money for UNRRA, all of the "united nations" have been rushing to grab jobs in the organization. The result has been a polyglot mob whose members can't understand each other and can't get anything done. They can't even keep their pay roll records straight. Some of the Americans who joined under the impression that they were going to help relieve the distress of Europe are quitting in disgust.

Except that it is now on an international scale, UNRRA is nothing new to the people of this country. It's just the WPA all over again, with Uncle Sam putting out his money, not to relieve starving peoples, but to help support the political payrollers of Europe.

In the face of this record, UNRRA's request, transmitted by President Truman to congress, for 550 millions more is nothing short of effrontery. The organization has already had 800 millions from this country, besides smaller but substantial contributions from Britain, Canada, and a few other nations. UNRRA recently announced that it has landed about a quarter of a billion dollars worth of supplies and food in Europe. What became of the other three-quarters of a billion or more is apparently a secret. We know that $1,600 of it was used to throw a plush cocktail party for Director General Lehman in London and to sell the surplus liquor to others among UNRRA's bigwigs at cut rate prices, but that is, after all, a drop in the bucket. Most of the missing money has gone down the rat hole of confusion and inefficiency.

If congress has any regard for the suffering people of liberated Europe, it should not only refuse the request for additional funds but demand the immediate liquidation of UNRRA. The matter is desperately urgent. Even if we in America give to the limit and administer our gift wisely, there is bound to be tremendous suffering thruout Europe this winter. If UNRRA stays in the saddle, there will be not merely suffering, but a catastrophe.

We have already wasted the better part of a billion dollars without giving significant aid. The idea that America should foot the bills for other nations to play Lady Bountiful has been demonstrated to be a failure. The most that we can do in relief will be far too little. We have no money to waste on the incompetence of UNRRA.

We should without delay withdraw from that discredited outfit and turn American relief over to an American organization, either the Red Cross or one created for the task. The late President Roosevelt's primary mistake in setting up UNRRA was that he let his political jealousy of Mr. Hoover keep Hoover out of command of the relief efforts. He and the men whom he trained a quarter of a century ago have forgotten more about the technique of relieving international distress than the UNRRA dilettantes have learned in the course of wasting hundreds of millions of dollars.

THE POTSDAM FOLLY

The American economic advisers to our occupation authority in Germany have reported that the Potsdam blueprint for Germany's economic future "will be difficult if not impossible of achievement." The report was transmitted to the British, the Russian, and the French governments on Sept. 17, but has just been made public in summary in this country.

The conclusion is obviously correct, but it didn't require a commission on the spot to reach it. Anybody with a grain of economic sense must have recognized, the moment he read the Potsdam communique, that the program agreed upon was a compound of delusion, sadism, and folly.

This isn't a judgment from hindsight. Our readers may recall that on Aug. 4 we devoted three columns on this page to three analyses of the Potsdam accord, then just made public. In each of them the economic absurdity of the arrangement agreed upon was stressed. We said, among other things, that Mr. Truman in accepting these terms had shown himself wholly incapable of dealing with the problems that are confronting him. He now has the same verdict from the mouths of his own experts.

We hope he's learning. His speech on Sunday at Caruthersville, faintly echoing Gen. MacArthur's noble words at the surrender in Tokio bay and pleading for the application of the golden rule to international affairs, is a hopeful sign. Unfortunately, Potsdam is in the record, it already has been translated into action, and it will be infinitely harder to undo the damage now than it would have been to refuse to assent to it in the first place.

Test Your Horse Sense

By Dr. George W. Crane

Select the answers which you consider best. The last problem counts five points. Then look for the correct answers below.

1. The essential chemical element in alum is
   Aluminum Copper Tin Zinc
2. The statement, "I wish to buy a round trip ticket to Miami and back," illustrates which grammatical form?
   Anachronism Metaphor Simile Redundancy
3. Which one of the following terms indicates a condition?
   Duchy Earldom Kingdom Serfdom
4. Chop suey should make one think primarily of which beverage?
   Whisky Coffee Tea Milk
5. One cubic yard of which of these would weigh the most?
   Anthracite Peat Coke Lignite
6. If the common vegetables named in the left hand column below could suddenly assume human form and then select their professions in life, what would they choose? Make your choices from the right hand column. You are entitled to one point for each correct judgment.

[a] Potato	[v] Brain surgeon
[b] Sweet corn	[w] Heart specialist
[c] Cabbage	[x] Optometrist
[d] Spinach	[y] Otologist
[e] Celery	[z] Pediatrician

Score yourself as follows: 0-2, poor; 3-6, average; 7-8, superior; 9-10, very superior. [Note—The last question counts five points.]

[Reg. U. S. Pat. Off.: Copyright: By The Chicago Tribune]

ANSWERS

1. Aluminum. 2. Redundancy. 3. Serfdom. 4. Tea. 5. Anthracite. 6. [a] Potato-Optometrist [x]; [b] Corn-Otologist [y]; [c] Cabbage-Brain surgeon [v]; [d] Spinach-Pediatrician [z]; [e] Celery-Heart specialist [w].

A LINE O' TYPE OR TWO

How to the Line, let the quips fall where they may. Reg. U. S. Pat. Office

UNLUCKY NUMBER 296

The first alarm for the Chicago fire of Oct. 8-10, 1871, counted by bell notes the signal 342. This was incorrect, for the alarm box of that number was at Canalport av. and Halsted st., about one mile south of the blaze that had been started by Mrs. O'Leary's cow. This mistake happened because a watchman of the fire department, observing a considerable blaze to the southwest from the courthouse tower, estimated that it was close to call box 342, and sent that signal at 9:21 p. m. The fire had then been burning for 40 or 50 minutes.

* * *

The first signal should have rung 296 and should have gone out from 20 to 35 minutes after the cow kicked over the lamp. The lever to send it was pulled by Bruno Goll, druggist at the northwest corner of 12th and Canal sts. at 9:05 p. m. This call did not register at the central office. The reason for the failure is unknown. A neighbor of the O'Learys, breathless from a five blocks' run, asked Goll to give the alarm. At 9:22 another neighbor, who hadn't stopped to put on his shoes, asked Goll to ring the box again, and again it failed. At 9:31, however, box 296 came to life. Boxes 293 and 295 also sounded in headquarters at that time.

* * *

The first company to reach the fire was the Little Giant, number 6, in charge of Foreman William H. Musham [later fire chief]. This engine came from a station on Maxwell st., six blocks south of the burning area, which had been sighted from the tower. As the engine rolled out, the alarm bell began to signal 342, but Musham paid no attention to this misdirection. He headed his team toward the red glare in the north, arriving at 9:24. If the companies which had been misled by 342 had come to his support in the blazing alley between De Koven and Taylor sts., it is possible that there would have been no great Chicago fire.

* * *

The building from which Bruno Goll sent the signal that failed still stands and is in use as a restaurant, tavern, and lodging house.

TWO SISTERS

One listened for the things she could not see:
The wind took shape and color; thrush, and lark,
And rain were silver loops of melody,
And laughter scattered prisms in her dark.
The other watched the wind and knew it spoke
Because the leaning trees were listening,
Because it sang the poplars danced, and smoke
From chimneys leaped to brush a swallow's wing.
Yet blindness was no shadow on the heart,
And silence was no halter on the soul—
And each affliction served in counterpart
To make the eloquence of living whole.
While one traced beauty with her fingertips,
The other saw it singing on her lips.

C. Middleton

New Girl in Department Store

"Where'll we put the new girl?"
"Why not put 'er in Corsets?"
"Wouldn't that put a new girl under too much pressure?"
"Perhaps it would. Then why not put 'er in Pajamas?"
"No, Pajamas are filled to capacity."
"How about putting 'er in Underwear?"
"No, I'm afraid she wouldn't be natural there."
"Why not put 'er in Nylons?"
"That might excite the envy of the older girls."
"Why not put 'er in Slacks?"
"Um-m, she might do in Slacks."
"Or let's put 'er in Bathing Suits."
"She might fit there in a pinch."
"We could put 'er in Sweaters."
"We can't tell in advance how she'd shape up."
"Why didn't I think of it before? We'll put 'er in Bags!"

W. L. Hudson

SQUIRREL SAGACITY

[A Brookfield Ballad]

Each autumn since the world began
Approaching winter worried man,
And so we sought some certain sign
To tell if it be harsh or fine.
The method that most folks thought best
Was peeking in a squirrel's nest
And from his store of nuts forecast
How long the winter ought to last.
But now the experts spoil our fun
By saying all the squirrel's done
Is proof beyond all ifs and buts
How hard he's worked to find the nuts!

Quizzicuss

Chicago's First "Tempest"

The first performance of Shakespeare's "The Tempest" in Chicago [according to its playbill], was in July, 1889, at McVicker's theater. Louise Baudet, a ballerina of note, was the Ariel. Others in the cast were Frank Mordaunt, Harry Weaver, Ian Robertson, C. W. Couldock, Hart Conway, and Grace Kimball. The play was beautifully staged by Mr. McVicker.

H. H. Pinney

The Kaiser-Faiser merger . . . I mean the Frazer-Krazer mrazer . . . that is, the Kraiser-Fraiser mraiser . . . O, well, their automofraze . . . er-r-r, kaisomobile . . . au-nutz! . . . where can I buycycle a bi?

Hig

Breadwinners shouldn't loaf on the job.

Hyacinth

Hurry up with that Indian summer. This column is overstocked with poetic ecstasies over the alleged most beautiful season.

CHARLES COLLINS

Friend of the Yanks

[The Friend of the Yanks will answer questions of service men, veterans and their dependents by mail if a stamped envelope is sent to 435 N. Michigan av. The Tribune's veterans' bureau, 1 S. Dearborn st., Superior 0200, gives personal interviews.]

L. B. asks: "Is it compulsory for a veteran who is receiving compensation to undergo another physical examination after he is once rated by the veterans' administration? I received a rating when discharged a few months ago and if I have to submit to another examination now it will cause me to lose several days' pay."

Veterans receiving compensation from the veterans' administration must report for physical examination whenever ordered to do so. Otherwise the compensation will be cancelled until the examination is made and there is a new determination of physical incapacity.

Mrs. P. C. writes: "My husband, a naval officer, has been drawing an allowance for quarters while stationed in Chicago. He now has been ordered to a station where he will have to live in bachelor officers' quarters while I will remain in Chicago with our children. Will my husband lose his quarters allowance because government quarters are furnished?"

No. Where family quarters are not provided and the officer is housed in bachelor officers' quarters he still may draw the rental allowance. Even if quarters were available and there was sufficient reason why his family had to live elsewhere he still gets the quarters allowance.

HOW TO KEEP WELL

by Dr. Theodore R. Van Dellen

To the limit of space, questions pertaining to the prevention of disease will be answered. Personal replies will be made, under proper limitations, when return stamped envelope is inclosed. Dr. Van Dellen will not make diagnosis or prescribe for individual diseases.

[Copyright: 1945: By The Chicago Tribune]

ASSORTED GALL BLADDER DISORDERS

ON many occasions I have overheard women discussing their ailments and sooner or later the gall bladder becomes the center of attention. "Don't let them take it out; it didn't help me a bit," is the plea of one. "I haven't had any trouble since mine was removed," says another. Both are right but—to them—the structure is always afflicted with the same disease and variations are not thought possible.

What disorders plague the tiny sac? It can become inflamed just like the tonsils or the appendix. Bacteria enter, via the circulation, from foci in the mouth or throat; or directly, from the liver or alimentary canal. The wall becomes red and swollen and, in some cases, pus collects with resultant distention. This of course demands surgical drainage. During such episodes, the victim is aware of pain in the area along with nausea, vomiting, and soreness in the upper right abdomen.

Repeated attacks lead to impaired function and, as a rule, indigestion follows. Flatulence, a feeling of fullness after meals, and heartburn are common. Tenderness can be elicited on pressure. Slight degrees of yellow jaundice may appear.

X-rays usually show an enlarged organ which works inefficiently. Diet and anti-spasmodics are helpful, but surgery will afford relief in only half the patients. We have no way of knowing who will be benefited but the chances are greatest in those exhibiting repeated bouts, particularly if severe in nature.

When penicillin is injected hypodermically, enough is excreted by the liver into the bile passages to kill certain organisms. Thus it is conceivable that this drug will prove useful in some cases. Unfortunately, those germs reaching the pouch from the intestine are not influenced.

Should stones form, the situation may be different. Rocks are prone to develop in a sluggish, diseased gall bladder. Little ones may slip into the duct or passageway leading to the small bowel, producing obstruction and cramps. In general, most of the clinkers remain stationary and the symptoms are not unlike those of chronic inflammation. Ultimately, removal is in order and majority are completely cured. But the mere presence of stones does not necessarily mean that the individual will suffer. Many have harbored them without distress. Others have coincidental digestive upsets, such as irritable or spastic bowel, not related to gall bladder pathology. Operation in these circumstances will not alleviate discomfort.

An indefinite condition — biliary dyskinesia—produces vague abdominal complaints. In the past, physicians probably referred to this state as "a sluggish liver." X-rays reveal that the gall bladder fills and empties poorly but there is no history of colic or acute inflammation.

The exact cause of this abnormality is not known, but it is probably concerned with spasm near the opening of the duct where it joins the intestine. This is often associated with colon irritability and it is possible that the two are linked. Surgery is of questionable value and most victims respond to a bland diet, belladonna, or bile salts.

We can see that "gall bladder trouble" comes in different packages. Treatments vary and what is applicable to one disturbance may have no effect on another.

BOY'S PUP

T. R. writes: I like to have my pup sleep on my feet at night but mother tells me I should not allow him on the bed. Is she right?

REPLY

This depends upon the state of the animal's health and your ability to keep him clean. If he is one of the larger breeds you might be sorry, after he grows up, that you started the habit.

POUNDING HEART

G. F. writes: Will palpitation, which came with the menopause, clear up when the change is over?

REPLY

It probably will. But it may be wise to have the heart examined, to eliminate the possibility of disease. Send a stamped, self-addressed envelope for leaflet on "Common Heart Disorders."

WHITE CELL RISE

W. B. writes: Does anesthesia affect the blood count?

REPLY

Temporary changes may occur, especially in the white blood count, which may be elevated for several hours.

PAINFUL FAT

F. L. writes: What are the symptoms of Dercum's disease?

REPLY

Masses of fat in various parts of the body, sometimes associated with pain.

Test Your Facts

Below each of the following questions are listed three answers. Make your choice, see the correct answers below and mark your score:

1. When was the United States Naval academy at Annapolis founded? [a] 1792. [b] 1845. [c] 1880.
2. The name of Volstead is connected with [a] Prohibition. [b] Steel hardening process. [c] X-ray.
3. The largest number of Indian tribes are found in [a] Oklahoma. [b] Wyoming. [c] Utah.
4. Who said "To err is human, to forgive divine"? [a] Alexander Pope. [b] Maurice Maeterlinck. [c] John Milton.

ANSWERS

1. [b] 1845. 2. [a] Prohibition. 3. [a] Oklahoma. 4. [a] Alexander Pope.

O, MISTER WOODSMAN

Front Views & Profiles

Camera Girl

"What do you do when you get the blues?"
She asks, and notes the varied views.
A jolly tub, a tingling shower,
Bring surcease when the blu-blues lower.

The cinema, the shopping spree,
Is easeful dope. But not for me.
I light a pipe, unloose a vest,
And read a poem by Eddie Guest.

H. H. H.

Jokes a la Carte

This column has just received, with horror, a book entitled "Esar's Joke Dictionary" [Harvest House], and we think there ought to be a law against it, forbidding public speakers to buy it, borrow it, or steal it. For by merely flipping its hideous pages he will find—for every conceivable subject—from one to a dozen made-to-order jokes ready to be inserted in his discourse wherever he decides to evoke ["loud laughter"].

Just name a subject—say baseball, since quite a number of people are interested at the moment. Turn to the B's . . . bar . . . barber . . . bartender . . . *baseball!* And you come to the one about the girl who, arriving in the fourth inning when the score was nothing to nothing, cried, "Goody—we haven't missed a thing."

Same way all thru the alphabet. Find your word and there's your joke. Take the letter C. You find jokes on caddies, cakes, California, callers, candidates, candy, cannibals, cars, card playing, cashiers, catty women, cemeteries, charity, chauffeurs, cheating, cheese, chewing, chickens, childbirth, chorus girls, christenings, Christians, churches, cigars, circuses, civilization, classrooms, clergy, clocks, clothes, clubs, cocktails, coincidences, collectors, colleges, commuters, concerts, conductors, congress, contributions, convalescence, cooks, corpses, cosmetics, corsets, courtship, cows, cowards, creditors, critics, cross-eyed people, curfews, and customers—and we are leaving out as many as we have mentioned.

With a book like that in unrestricted circulation among the unaccustomed-as-I-am fraternity, would anybody dare go to a public dinner?

Disturbing Thought

If all the world should hail the dove
Of peace, and turn from hate to love,
What would become of girls like me,
Who dote on animosity?

CYANIDE SALLY

The Jinks Mystery—Solved?

Ever since last summer we have been trying to identify Jinks, the poet and scholar who announced his own death and then sent us a series of messages from the Elysian Fields and adjacent slums. At last we think we are getting somewhere.

It was in A Line o' Type or Two, while the master of that tower of erudition was on vacation, that Jinks died his first death, tho he afterward died again in Front Views and Profiles. We appointed him special correspondent from Beyond-the-Styx, and he sent us interviews with the late Geoffrey Chaucer and other immortals. His final assignment was to explore Hades, find [if possible] a certain long-dead French poet and greet him with, "Dr. Villon, I presume." The mission was obviously hazardous, and when months passed without a message, we were saddened by the thought that Jinks was probably deader than usual.

But we now have two bulletins.

The first is a note from Jinks himself, saying: "Assignment completed, but learned Villon's views on life and manners not well regarded by present associates. Knows too much of life and nothing of manners. Heard foregoing in interview with Emperor Nero, himself recognized versifier and instrumentalist, and therefore possibly biased; confirmed, however, by King Herod, Nero's shovelmate, who dislikes Villon as being uppity youngster. . . ."

Our second document is from somewhere in—of all places—Wisconsin, and is initialed C. R. C. It plainly intimates that Jinks exists again in the flesh, somewhere on the near north side of Chicago. It makes the unqualified statement that Jinks is "a graduate of Christ college, Oxford, who eats 25 cent luncheons and tips the waiter 50 cents."

Additional revelations are promised.

D. A.

VOICE OF THE PEOPLE

Writers should confine themselves to 200 or 300 words. Give full names and addresses. No manuscripts can be returned. Address Voice of the People, THE TRIBUNE.

NAVY POINT BARRICADES

Great Lakes, Ill., Sept. 30—The navy demobilization plan should be investigated. Sufficient pressure was brought to bear upon the war department authorities to effect a release of all personnel in the army for two years or over. The purpose of this note is to call for senate and congressional action to effect the same for the navy. May I call your attention to a few facts. The enlisted man's critical score is 44. In order for him to reach that total, he must be at least 24 years of age, have had 36 months of active duty, of which 20 months will have had to be overseas, and be married. The faults with the above components are that the average enlisted man in the navy is about 21, average active duty about 30 months, average overseas duty about 18 months, and only about 20 to 25 per cent married.

Officers, whose critical score is 49, have an average age of 28 to 30, their average duty ranges from 28 to 30 months, about 18 months of which has been overseas, and about 40 to 50 per cent are married.

In the case of medical officers, an almost impossible critical score of 60 has been set up. In order for a medical officer to reach that score, he is either a commander or captain, has to be 48 years of age, on active duty 40 months, have had 24 months overseas duty, and be married.

The separation center at Great Lakes is working mightily to release men. Perhaps now about 1,000 men daily are being released. By the first of October it may go to 1,500 daily, and by the 15th, perhaps 2,800 a day. If the other separation centers reach their quotas, maybe the navy will get to release 10,000 men a day by Nov. 1 or 15. It will take the navy until May next year to release 1,800,000 men. The fault with those figures lies in the inescapable fact that the men will not be available for release because of the critical scores.

YEOMAN

A NATION OF HARTFORDS

St. Paul, Minn., Oct. 4—Why blame our state department for failures in conference with our peace loving friends? If a manufacturer ships his products to other nations without arranging prices or terms, he won't collect much if anything, and it serves him right. Our state department is in that situation. If terms and price of aid had been arrived at in good time and there was no hurry at all, then conferences at Yalta, Teheran, Potsdam, etc., would never have been needed. Now, this nation will be paid the Roosevelt way, and Truman can't change it. We are a nation of Hartfords.

GEORGE STRELITZ

CHEATING ON JOB COMPENSATION

Chicago, Oct. 3—Here is a sample of how the "unemployment compensation" law is turned into a racket. We had a girl working in our office who quit her job when she got married. Now she has applied for unemployment compensation and her employer helps her cheat by informing the board that he discharged her for lack of work. Needless to say, both of these people are 100 per cent New Dealers. A. J. G.

WORSE THAN THAT?

Chicago, Sept. 12—Franklin Delano Roosevelt is the worst calamity that ever happened to this country, not even excepting Eleanor's "My Day."

GURLEY SANDERS

THE TASTY NORTHERN

Evanston, Ill., Oct. 4—Your editorial on the "northern" indicates that the writer knows his fish. We fish for northerns in the Arrowhead of Minnesota where the waters are cold practically thruout the summer. Consequently the meat is firm and tasty.

Baking, we agree, is the best way of preparing this fish, but almost as good is boiling it with potatoes and other vegetables in a pot called "booya" by the Paul Bunyans up there. Likewise we enjoy it boiled, chilled and jellied and eaten with a bit of vinegar. Old time fish epicures, however, prefer the head only, boiled, and we are one of these.

C. M. MATTSON

THE NOT-SO-TASTY NORTHERN

Chicago, Oct. 3—I have spent the best part of seven summers in the region north of Lake Superior—as far north as the Albany river. Among sportsmen who go there after trout the pike [esox lucius] is considered a nuisance. He stinks. After taking him off the hook the guide has to wash his hands and curse some.

The men at the Hudson's Bay posts have no time for fancy bait casting as they need fish to eat so they set out gill nets for white fish or lake trout. They display much anger when they find that the voracious jack fish has been trapped and broken their net.

In the Nipigon, most famous of all Canadian trout waters, there is a sign to the effect that when a northern pike is caught, please do not return him to the water, but destroy him.

LONSDALE GREEN

GIVING AWAY THE BOMB

Madison, Wis., Oct. 4—While we are still trapped in the army like rats and treated about as such, there has popped up a class of citizens clamoring to congress to give the atomic bomb to the rest of the world.

If we do just hand it to them and it is used against us some day, can you imagine our bitterness toward our own President and congress. If they find it themselves, we can pin the responsibility on them and not on ourselves, as in the case of scrap iron to the Japs.

Give us a chance to get home and tell our people what we think of trusting others and of war, and what we think of the way the brass hats have talked our government into just dribbling us out of the army "by the end of next year."

G. M.

THE VETS HADN'T HEARD

Chicago, Oct. 5—Last night while shopping in a men's clothing and shoe store, for the first time since the war started, I received such kind and considerate attention from the clerks that I was stunned. You guessed it. The clerks were wearing the discharged service emblem in their lapels. After taking impertinence and "Don't you know there's a war on" for four years, it was a most pleasant experience to be treated courteously again.

E. SCHERFF

FRIEND OF THE PEOPLE

Letters to this department must be signed with names and addresses of writers.

DATED ON SUNDAY

Chicago, Oct. 4—Is a check written and dated on Sunday, or on a legal holiday, good?

F. W.

It is valid under Illinois law.

TRIBUNE LAW DEPARTMENT

WOTTA LIFE! WOTTA LIFE!

Reprinted from Tribune's collection of Gaar Williams cartoons

Store Hours, 9:45 to 5:45

Marshall Field & Company

SPECIAL PURCHASE!

Beautiful Black-Dyed Persian Lamb Coats!

Amazing Values at

$495

plus federal excise tax

- all with 1946 details—bloomer sleeves! rounded shoulders! full, ripple backs! deep armholes! cardigan necklines!
- only five of many different styles are shown!
- styles for every figure, every size!
- both full and brief lengths!
- all this—and the top quality, you're sure of, in any coat you buy in our

FUR SALON Sixth Floor

October 9, 1945

Dear public...

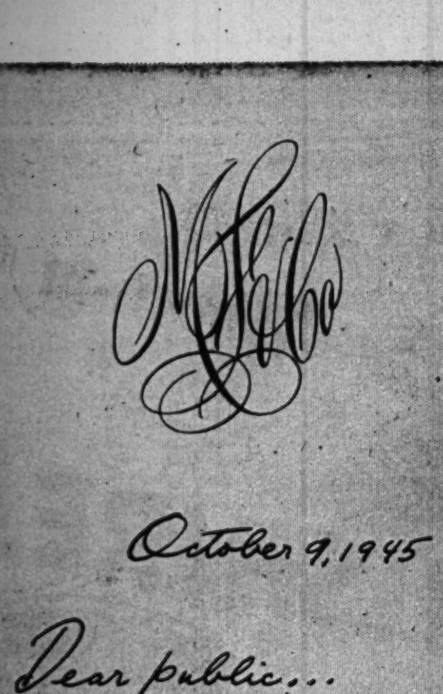

Behind-the-scenes-story of the fabulous feather hat that completely stopped the Opera Guild Fashion Show in our 28 Shop. The hat ($595.00)!!! designed by Laddie Northridge, America's famous millinery designer (come meet him in our French Room today,) is made of goura bird crowns. Gouras come from New Guinea—but rarely.

MORAL: BIRDS OF A FEATHER (ESPECIALLY RARE ONES) LIKE IT HERE AT

Yours,
Marshall Field & Company

Copyright, 1945 by Marshall Field & Company

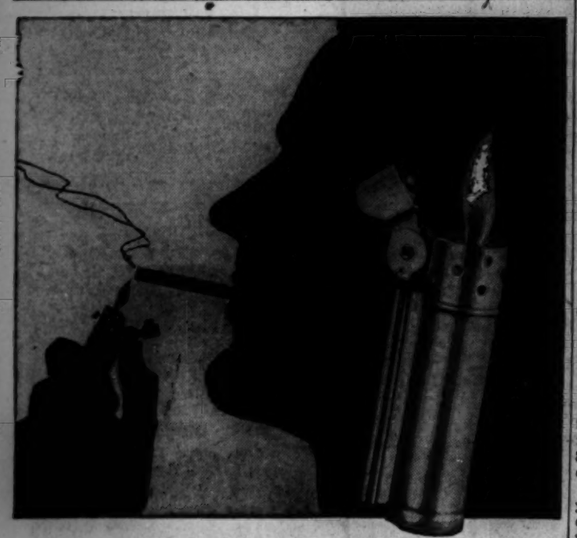

This War-Time Achievement Is Now Available to You

Yes—you can get it—the famous Dunhill Service Lighter. Dunhill designed it for service—service in war and in peace—service for home, office, car or outdoors. One simple motion lights it—even in the wind. A great lighter. *Get yours today!*

$1.00

dunhill

SERVICE LIGHTER

TRADE MARK

UNDERWEAR • PAJAMAS • SPORTSWEAR • HOSE

CHANGE TO

REIS

REG. U. S. PAT. OFF.

ROBERT REIS & CO. • 2 PARK AVE., NEW YORK 16, N.Y.

—CLEANS the easy way

• You don't send a boy on a man's errand. You don't want to clean toilet bowls the wrong way, either. Sani-Flush *is* the right way. It works chemically—quickly, easily—and disinfects, too. It saves messy work—you just shake Sani-Flush into the bowl. Try it yourself, and you'll agree with the opinion of millions: "It's *right* for the job." Sani-Flush is sold everywhere. Two handy, economical sizes.

Sani-Flush QUICK • EASY • SANITARY

SAFE FOR SEPTIC TANKS—Don't scrub toilet bowls just because you fear trouble with your septic tank. Eminent research authorities have proved how easy and safe Sani-Flush is for toilet sanitation with septic tanks. Write for free copy of their scientific report. The Hygienic Products Co., Dept. 47, Canton 2, Ohio.

BUY WAR BONDS AND STAMPS

SUPREME COURT GETS JOHNSON'S CASE 3D TIME

Ex-Gaming Boss Was Convicted 5 Years Ago

The conviction of William R. Johnson, former Chicago gambling boss, on charges of income tax evasion, which has been in the courts since 1940, is to have a new airing—its third—in the United States Supreme court.

William R. Johnson

The high court yesterday granted the government's petition to review a ruling last May by the Circuit Court of Appeals in Chicago, granting Johnson a new trial on the ground that his conviction was obtained by perjured testimony.

Sentenced to Five Years

Johnson was convicted of income tax evasion Oct. 11, 1940, on the ground that he owned gambling houses in and around Chicago from which he derived unreported income. He was sentenced by Judge John P. Barnes in federal District court to five years in prison and was fined $10,000.

The Circuit Court of Appeals reversed the conviction of Johnson and four co-defendants on the ground that the grand jury which indicted them had been held illegally for too long a term. The government appealed to the Supreme court which upheld the conviction, but said the appeals court should hear the defendant's claim that William Goldstein, an attorney, had given perjured testimony in the original trial.

Moves and Counter-Moves

That put the case back in the appeals court, which sent it back to Judge Barnes for a motion for a new trial. He was upheld by the appeals court.

Johnson asked the Supreme court to review the appeals court's decision. The Supreme court delayed consideration of the appeal, but but permitted Johnson to petition the appeals court to reopen the case.

Johnson then went before the appeals court, which again ordered Judge Barnes to consider his motion for new trial in the light of the new evidence. Last December, Judge Barnes again denied a new trial. His ruling was appealed to Appeals court.

Last May, the appeals court granted Johnson a new trial and the government asked the Supreme court to review the decision of the appeals court.

DEATH OF BOY, 7, PUTS POLIO TOLL FOR YEAR AT 16

One new case of infantile paralysis and one death were reported in Chicago yesterday by Dr. Herman N. Bundesen, president of the board of health. The total for the year is now 197 cases and 16 deaths, compared with 131 cases and six deaths during the same period last year. The death, that of a 7 year old boy, occurred on the near north side.

No deaths and one new case were reported in Cook county outside Chicago, bringing the total to 73 cases and three deaths, compared with 71 cases and five deaths at this time last year.

In Michigan City, Ind., where no new cases have been reported for five days, physical education activities and team athletics were resumed in the public senior and junior high schools after a two week suspension.

THIS DAY IN HISTORY

Oct. 9—First Norwegians Arrive

On Oct. 9, 1825, the little sloop Restaurationen landed at New York with 53 immigrants who had started their voyage on July 4 or 5 at Stavanger, Norway.

This marked the beginning of a movement that brought to the United States more than 750,000 Norwegians, who contributed enormously to the building of America. No European country except Ireland sent so large a proportion of its population to America as Norway.

The pioneers settled in western New York, near Rochester, and in 1834 some of them came to the Fox river valley of Illinois. From there, Norwegian settlers moved north and west into Wisconsin, Minnesota, Iowa, and many other states.

They broke the sod of the great plains, cut timber, sailed the ships of the Great Lakes, founded churches, newspapers, colleges, and soon were assimilated into the American stream.

In 1852 the great Norwegian violinist, Ole Bull, bought 120,000 acres of land in Potter county, Pennsylvania, and planned to establish a "New Norway" there. Immigrants arrived in September, founding the village of Oleana. This venture soon collapsed, largely because of poor management, unfavorable land and market conditions, and frauds practiced by land sharpers.

The largest single year's immigration from Norway was 28,788 in 1882. In recent years the number of immigrants from that country has been below its annual quota of 2,377.

WARNS TEXTILE STRIKE IS LIKELY TO MOVE NORTH

A strike of textile workers in four southern mills may spread to mills in northern states "if employers continue their union-busting attitude," George Baldanzi, vice president of the Textile Workers' union (CIO), told delegates to a regional conference of the union in the Hotel Sherman yesterday.

Baldanzi told the 150 delegates, who represent 40,000 members of the CIO union in 11 midwestern states, that 2,500 workers were striking in four southern mills and that the strike might spread to 12 other textile mills in the south.

The conference will continue today and is one of a series being held by the CIO union thruout the nation in lieu of a biennial convention, which was called off because of war time travel restrictions.

BURGLARS TAKE SMOKES, LIQUOR, RADIO

Thomas Kilpatrick, owner of the tavern at 5150 Division st., reported to police that thieves who broke in over the week-end took six cartons of cigarets, five cases of whisky, and a radio.

REMOVE IT OR IT WILL REMOVE YOU

$8.25 Per Month Supervised Exercise

For reducing and upbuilding; physical exams. Unlimited privileges in Gym. Steam baths, showers, handball, 4 sunray baths per month.

Try a 6-month trial

Health Builders Since 1916

NATIONAL HEALTH CLUB

116 W. Madison, 2nd Floor Dearb. 3878-9

Bring this ad for free trial

WE BUY DIAMONDS

Get Our Prices Before You Sell

FIDELITY

5 South Clark St.

Ground Floor, Morrison Hotel Bldg.

A cocktail made With MILSHIRE GIN's So good you'll wish That you were TWINS

Milshire Distilled London Dry Gin is made in small pot stills—the slower, better way.

90 proof. Distilled from 100% Grain Neutral Spirits. G. F. Heublein & Bro., Hartford, Conn.

Relief for INTESTINAL FLU ...in 24 Hours

★ Children and adults alike can get quick relief from Intestinal Flu, Diarrhea, etc., with a change of intestinal flora by drinking Acidophilus, the famous cultured milk.

ACIDOPHILUS MILK

Not a drug or a laxative . . . but the non-habit forming, natural way to get your system back to normal. Acidophilus is world famous for its ability to achieve intestinal purification. Many famous scientists have experimented and found that Acidophilus neutralizes the intestinal tract so that nature can do the healing.

Try it today . . . get the advantages of perfect health and energy. BROOK HILL is the authorized producer of Acidophilus Milk in Chicagoland. It is manufactured under sanitary, laboratory conditions. Flavor controlled . . . easy to drink, Acidophilus milk is your road to health.

- ASK YOUR FAMILY PHYSICIAN
- ORDER FROM YOUR MILK MAN

PHONE OR WRITE for the plainly written, informative booklet "A Guide to Digestive Health". Absolutely free . . . no obligation. CALL MULberry 4300 or write BROOK HILL, 5230 Milwaukee Ave., Chicago 30, for your copy.

8 DIETARY SPECIALTIES
CERTIFIED FAT-FREE MILK •
KAZOL BUTTERMILK •
ACIDOPHILUS MILK •
GOAT MILK • ENZYLAC MILK •
SOF-KURD MINERAL • MODIFIED
MILK • GUERNSEY 4½% MILK •
CERTIFIED VITAMIN D MILK
Delivery by all leading milk dealers in Chicago and Suburbs

BROOK-HILL FARMS

DAIRY SPECIALTIES

5230 Milwaukee Avenue • Chicago 30, Illinois

ORDER FROM YOUR MILK DEALER . . . OR CALL MULBERRY 4300

OLD UNIFORM... NEW DECORATION

Back from the wars, but still in your service, are hundreds of experienced Chicago Surface Lines men. Back at their posts on CSL buses and street cars, they return from long months of danger and sacrifice.

These men are the vanguard of more than 2200 who left their homes and their CSL jobs to fight for our country. As each one returns he'll find a warm welcome to the post that he held before the war-time emergency.

We're proud of these CSL associates of ours. We're happy to greet them as they rejoin our company. They give a lift to our spirits, and new force to our efforts to provide efficient and dependable Chicago Surface Lines service.

You'll know them by their honorable discharge buttons—a new touch of gold on their blue lapels. So give them a nod of friendly greeting, as you ride with them through the streets of Chicago.

Some of these men will never return . . . but their memories will stay with us forever. We'll keep the wheels rolling as they'd want them to, for a post-war world of happier living.

CSL Needs Additional Men For Steady, Permanent Work

In addition to welcoming former CSL men back from the service, we're employing hundreds of other ex-service men, too. There's important work here for dependable men, to keep CSL street cars and buses rolling. We need you now—so see us today, at 1165 N. Clark St.

CHICAGO SURFACE LINES

CHICAGO'S CITY-WIDE TRANSIT SERVICE

"Rumor Had It"

By Christopher Hale

(Copyright: 1945: By Mrs. Frances Stephens)

INSTALMENT XXVI.

HANDS OFF

Lt. French's coupe was parked in Mr. Izenga's drive when his own car drove in. French came to meet him.

SYNOPSIS: Erica Pomeroy, whose parents died and left her a fortune, returns to Boston with a fiance, Toby Newcomb. It was expected she would marry Huntley Price, but Izenga had been in love with Erica's mother and had shared with her grandmother, Mrs. Letitia Pomeroy, the upbringing of the girl. Ridge Dawson, Mrs. Pomeroy's brother, is charming, unreliable, has had several wives, and always is in debt. At Letitia's birthday dinner are her daughter, Hester, and her husband, Harry Duke; Erica, Toby, Huntley, Ridge, and Mr. Izenga. Her son, Bennet, arrives after dinner with Lucianna Dupres, whom he refuses to marry. Mrs. Pomeroy's threat to cut off Erica without a cent is ineffective. Late that night Mrs Pomeroy is strangled. She insists Toby tried to kill her. A second attempt is successful. Bennet has been drugged. Mr. Izenga will represent the family. A ring similar to Toby's is found beside Mrs. Pomeroy's bed. Hester tells Mr. Izenga that shortly after 3 a. m. Harry went out, met, and quarreled with a woman. French asks headquarters to check on Mrs. Duke's temper and any previous trouble it had caused. Lucianna didn't get in until 3 a. m. Mrs. Pomeroy's necklace is missing. Mr. Izenga questions Harry Duke about it. Ridge denies giving it to Lucianna. Leaving Ridge's apartment house, Mr. Izenga is attacked. A drug clerk knows who bought the chloral hydrate found in Bennet's liquor but wants to sell the information. As Mr. Izenga attempts to call the police the clerk escapes. Erica makes a will leaving everything to Toby.

"Your housemaid said you intended to come right back from the funeral, Mr. Izenga."

"I did but . . ." he hesitated. They were in the front hall now.

"What's on your mind, Mr. Izenga?" French asked.

"Plenty! For one thing, I cannot see why Newcomb is not arrested."

"I'm responsible for Newcomb."

"Responsible or not, how can you bring Miss Pomeroy back to life if he murders her?"

French said quietly, "Are you thinking of Miss Pomeroy's new will?"

He blinked, dumfounded. "Who told you?"

"We have our methods. I assure you I'm well aware of every move Newcomb makes. You needn't worry about him, believe me. And now, I'd like a detailed account of that attack on you, last night. We've had a dozen contradictory stories."

Mr. Izenga gave a brief account of the entire evening. Then French asked for a description of the caller Mr. Izenga had. Harrison had described the fellow over the phone but the police had been unable to locate the youth in any of the Oak City drug stores.

Mr. Izenga again obliged. While they were talking the doorbell rang. Harrison answered it but did not bother Mr. Izenga. Not until the lieutenant had gone did Harrison report that Huntley Price had called.

Mr. Izenga stood on his front porch, Saturday morning, waiting for Erica to pick him up. A yellow Cadillac convertible coupe rolled up his drive and Erica slid out.

"Sorry to be a little late but I had to stop and buy a car. Loud, isn't it."

"You didn't buy that thing!"

"Certainly. It's all right under the paint. I gave Toby my other one and I had to have one in a hurry. I called up and they said they had this. It was a special order for some one."

Mr. Izenga made a little exclamation. She said quickly:

"O, it wasn't grandmother, poor darling. She'd never have thought it necessary to call attention to a Pomeroy with such a display."

"I wasn't thinking of her at all. Is there anything you'd like to discuss before we start?"

"Not a thing!" she smiled.

So he wasn't to be told about her will!

She said, "Shall we start? I suppose you know if she's in?"

"Yes. I called Miss Frobisher. She says Lucianna never gets up—permanently up—till 11. But she has heard her walking about overhead. I thought it best not to call Lucianna herself. I don't want her to be prepared."

"Whatever you say." She hooked her arm in his and they went gaily down the steps.

The gaudy car rolled down the drive.

"I'll have it painted as soon as I can. Perhaps black would be best. I'll see what Toby says."

Toby, Toby, Toby! Were they never to be rid of him even for a minute? Mr. Izenga said no more until they reached the apartment house. As they entered the small tiled lobby, he whispered:

"I've arranged with Miss Frobisher to let us into the building." He rang three short and one long peal of her bell. The locked doors clicked at once. The elevator was empty.

As they emerged on Lucianna's floor, they could hear a woman's shrill, angry voice.

"Good heavens! Aunt Hester!" Erica whispered.

". . . and if you don't let him alone, you'll be sorry," Mrs. Duke was exclaiming.

Lucianna's drawl was lower. "My dear Hester, your methods are all wrong. It's no wonder you can't hang onto even such a specimen as Harry Duke."

"I'm sorry he can't hear your real opinion of him."

"Poor Hester. You're so absurd. I don't want your fat, dependent husband. He's a screaming bore. If I wanted him, I'd take him. But why should I?"

"Why not? You're the type that always has to have a man and you surely aren't kidding yourself you have Bennet any longer, are you?"

"Poor old Bennet," Lucianna purred. "He and I understand each other very well. I'll take care of him when the time comes."

"That's what you think. But stop stalling. I'm still waiting to hear what Harry's glasses' case is doing in the crack of your sofa."

"And I've told you six times I haven't the faintest idea. In fact, I've been too patient. Run along now. I'm going to be busy."

The last softly insolent words seemed to hang on the air like pungent smoke. Then Hester spoke deliberately.

"You will regret talking to me like this, Lucianna."

The door flew open. Hester stood there, her face drawn with passion.

"What are you doing here?" she demanded.

"Really, Hester! We might ask the same thing of you. He motioned Erica into the flat and followed her.

Mrs. Duke stepped into the public hall. Her eyes glittered. "O, I don't mind telling the world my business with this woman." Two doors down the hall quietly opened. Mr. Izenga pointed to them. "She's after my husband, but she's out of luck. He likes them well heeled."

Lucianna came into her small hall from the living room in one swift gliding movement like a supple cat.

Seizing the doorknob in a strong white hand, she pulled it shut. Then in her poisonously sweet voice she drawled:

"Dear me. What an honor Mr. Izenga, himself!"

He slowly removed his eyes from a lovely little etching which had mysteriously disappeared two years ago from Mrs. Pomeroy's sitting room. Lucianna laughed.

"Charming, isn't it! I've such good taste and such a wee income. She practically forced it on me." She looked at Erica's expressive young face and laughed again. "I hope you didn't come to intercede for dear old Hester. She's under the delusion that her poor, futile spouse is interested in me. So silly."

"We have other things to discuss." Mr. Izenga held himself in tight rein. "And, considering the acoustics of this building, don't you think it might be wise to invite us into your living room?"

"O, of course, by all means. Make yourself at home." She strolled ahead of them, insolently swinging her sleek hips.

[Continued tomorrow]

VICTIM of mistaken identity, a young girl is snared by ruthless gangsters. Be sure to read "Bad Men of Delight," western story with a modern angle, by Frederick R. Bechdolt. Starts next Sunday in The Tribune.

Downers Grove Resident Killed at Rail Crossing

Leopold Bevilaqua, 60, of Yackley av., Downers Grove, an employe of the American Brake Shoe company, was killed yesterday by a Chicago, Burlington and Quincy frate train as he walked across the tracks at the Belmont crossing, near Lisle, in Du Page county.

3 DOCTORS OPEN INVESTIGATION AT SANITARIUM

Mayor to Get Findings in Preliminary Survey

A committee of three physicians, leaders in hospital administration and treatment of tuberculosis, began an investigation of the Municipal Tuberculosis sanitarium yesterday. After meeting with trustees of the institution in the Edgewater Beach hotel they visited the sanitarium and talked with staff members.

How extensive the investigation should be will be determined by the committee after a preliminary survey. In addition to investigating the medical and nutritional care given patients, the committee will decide whether the political system of hiring employes and attendants should be gone into, as well as the qualifications and experience of the employes for handling their individual jobs.

Members of Committee

The members of the committee are Dr. Harold Coon, superintendent of the Wisconsin General hospital, Madison, Wis.; Dr. Ernest O. Mariette, medical superintendent of the Glen Lake, Minn., sanatorium, and Dr. Henry S. Willis, medical superintendent of the William H. Maybury sanatorium, Northville, Mich.

They were recommended by Dr. John W. Towey of Powers, Mich., president of the Mississippi Valley Conference on Tuberculosis, who had been asked by Mayor Kelly to head the investigating committee.

The committee spent only a short time at the sanitarium in the afternoon because of the program requirements at the Valley conference, which opened a three day session at the Edgewater Beach hotel. The members visited the office and talked to Dr. Karl J. Henrichsen, medical director, and other members of the staff and attendants. They visited the wards, inspected other facilities, and then made plans for more extensive visits to the institution today and tomorrow.

Will Report to Mayor

Dr. Coon said that the committee expected to complete a preliminary survey and report to Mayor Kelly this week. "Our report will outline how broad the scope of inquiry should be," he said.

An investigation of the conditions at the sanitarium was demanded in many letters received by THE TRIBUNE from patients and their relatives. A committee of restaurant operators was appointed by the mayor and reported that the food served patients often was inedible. A more extensive recommendation was suggested.

Trucks Burned in $5,000 Laundry Garage Blaze

Five trucks were damaged yesterday in a 2-11 fire which swept the garage section of the Dixie laundry at 7247 S. Racine av. Chief Fire Marshal Mullaney estimated damage to the trucks and the building at $5,000.

Physicians View X-ray Records

(Story in adjoining column)

Opening an investigation of Municipal Tuberculosis sanitarium yesterday, physicians' committee views X-ray files in company with sanitarium officials. Left to right: Dr. Harold Coon, Dr. Karl J. Henrichsen, sanitarium medical director; Dr. Henry S. Willis, Dr. Richard M. Davison, a trustee (background), and Dr. Ernest O. Mariette. [TRIBUNE Photo]

SEA SICK ONLY ON TRAIN, SAYS SAILOR AT 84

Albian Pates Miles

Albian Pates Miles, 84, of Portland, Ore., one of the oldest members of the merchant marine still in active service, said yesterday that he's never been sea sick on the ocean, but he can't say the same about riding on trains.

Miles, a first mate, with picturesque white hair, is visiting his cousin, Miss Anna Pates, 209 Forest av., Oak Park. He was born in La Porte, Ind., grew up on a farm in Kansas, worked for the Sante Fe railroad in Arizona, then joined the Klondike gold rush. He said yesterday that he lost $35,000, which he had mined, in an Alaskan bank, and became so disgusted that he joined the merchant marine. That was in 1900.

Since then, Miles related, he has sailed on every ocean and every sea. He participated in the invasion of Saipan and other Pacific islands, he said.

5,000 Autos Inspected at Safety Lanes in Day

More than 5,000 automobiles were inspected in the city's safety lanes Saturday, Edward J. Gorman, vehicle license commissioner, said yesterday. That figure compared with 4,858 Friday, and an estimated 4,500 yesterday.

LOANS
on Diamonds, Jewelry
Immediate Cash at Low Interest Rates
Member Chicago Assn. of Commerce
AMERICAN STATE PAWNERS
37 S. Wabash Av., 3d Fl.

OPA GRANTS 10% RISE IN BUILDER HARDWARE PRICE

Washington, D. C., Oct. 8 (AP)—A 10 per cent increase in ceiling prices for low and medium priced builders' hardware items essential to low cost housing construction was announced today by the OPA.

The OPA said the action was taken to encourage greater production of such items as hinges, sash, screen door, and storm door hardware to help meet an expected boom in home building when construction bans go off Oct. 15.

The OPA said that without the increased prices builders would be forced to buy higher price wrought brass or cast brass hardware. The increase is effective tomorrow.

[ADVERTISEMENT]

Urges Wise Buying When Aspirin's Needed

Never expect to find more relief in the field of aspirin than you get this way. Get St. Joseph Aspirin, world's largest seller at 10c. Why pay more? Why accept less? When you want dependable aspirin, say, "St. Joseph Aspirin, please."

Now! A *Creme-Whipped* Lotion to Give Your Hands That Softer, Whiter Look!

CHANGE NOW TO

BALM BARR

THE *Creme-Whipped* HAND LOTION

Balm Barr is hand beauty care beyond your fondest dreams—jiffy quick, easy and wonderfully effective! Balm Barr hand lotion, *richer in lanolin*, is actually whisked and whipped to creamy fluffiness—to provide softening without stickiness! Richness without greasiness! And no more worry about spillable, sloshy hand lotions—because Balm Barr is Creme-Whipped!

See for yourself how a tiny, light dab of Balm Barr—used before exposure—helps *prevent* the aging effects of wind, cold and housework. And, notice how quickly Balm Barr acts *after* exposure—soothing away red roughness and softening your hands to feel smooth and lovely and holdable.

MORE SOFTENING —because it's CREME-WHIPPED!
MORE PROTECTION against chapping—because it's CREME-WHIPPED!
CAN'T SPILL, SLOSH OR DRIP —because it's CREME-WHIPPED!
USE JUST A DAB Balm Barr is thrifty—because it's CREME-WHIPPED!
NOT STICKY OR GREASY —because it's CREME-WHIPPED!
Guaranteed by Good Housekeeping

Get a jar today at your favorite cosmetic counter—59c, 39c, and 10c, plus tax.

Serve Tea at its Best

"SALADA" TEA

In Packages and Tea Bags at Your Grocer's

COOL AS A CUCUMBER!

Give your Engine

Phillips 66

THE HONEST OIL—FROM DEEP IN THE [illegible] OF OKLAHOMA!

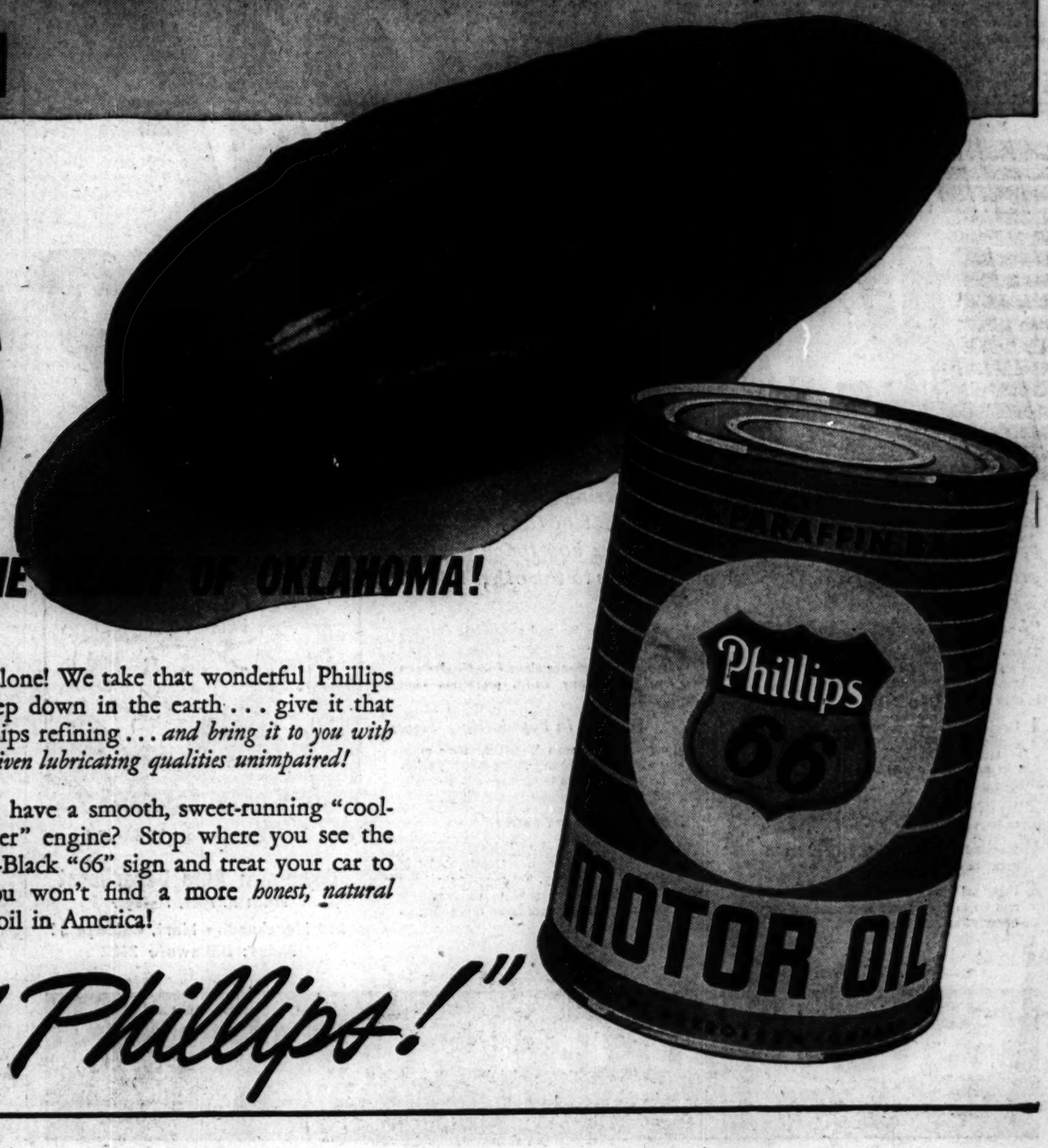

No sir, a quart of oil won't make your car young again. But the *right* quart of oil can keep it from running hot, smoky, and expensive.

What's the *right* oil? We don't like to boast, but we'll bet you all the tea in China that there isn't a better, more natural oil than Phillips 66!

You see, we're just smart enough to know a good thing when we see it—and just wise enough to leave it alone! We take that wonderful Phillips 66 from deep down in the earth . . . give it that special Phillips refining . . . *and bring it to you with all its God-given lubricating qualities unimpaired!*

Why not have a smooth, sweet-running "cool-as-a-cucumber" engine? Stop where you see the Orange-and-Black "66" sign and treat your car to a quart. You won't find a more *honest, natural* lubricating oil in America!

"Fill 'er Full o' Phillips!"

FUSSY STOMACH

Pepto-Bismol is good for that

When you've eaten something you shouldn't, and you pay the price with a sour, upset stomach, *take soothing* PEPTO-BISMOL. Tastes good and does good. Ask your druggist for PEPTO-BISMOL when your stomach is upset.

A NORWICH PRODUCT

NEW LIBERATED, CASUALTY LISTS ARE RELEASED

Many from Chicago Are on Army Rolls

[Chicago Tribune Press Service]

Washington, D. C., Oct. 8—The war department today made public new lists of army casualties and of personnel liberated from prison camps under Japanese control. The lists include a number of men from Chicago and vicinity. The next of kin have been kept informed of any changes in the status of casualties since this report was compiled, the war department said.

CHICAGO AND VICINITY

NAVY DEAD

Cadwallader, John Julian, radio technician 3c, U. S. N. R. [previously reported missing]—Wife, Mrs. Dolores De Wolfe Cadwallader, 6239 N. Nordica av.

Heerdt, Raymond Edward, fireman 2c, U. S. N. R. [previously reported missing]—Wife, Mrs. Eleanor Strutz Heerdt, 1417 Harvey av., Berwyn.

Klein, Raymond James, seaman 1c, U. S. N. R. [previously reported missing]—Wife, Mrs. Marie Klein, 6940 W. Medill av.

Linn, Roy, seaman 1c, U. S. N. R. [previously reported missing]—Wife, Mrs. Dixie Mae Linn, 8630 S. Mayfield av., Oak Lawn.

Neal, George M., seaman 2c, U. S. N. R. [previously reported missing]—Wife, Mrs. Jean Lillian Neal, 7333 Kimbark av.

Reynolds, Carleton Clarke, fireman 1c, U. S. N. R. [previously reported missing]—Wife, Mrs. Minnie Seidelman Reynolds, 333 Watson st., Aurora.

Goreckl, Joseph Walter, storekeeper 3c, U. S. N. R. [previously reported missing]—Wife, Mrs. Gertrude Gaura Goreckl, 3346 S. Aberdeen st.

Lapczynski, Edward William, seaman 1c, U. S. N. R. [previously reported missing]—Wife, Mrs. Eleanor Rita Lapczynski, 4205 S. Mozart.

Le Vieux, John Joseph, fireman 2c, U. S. N. R. [previously reported missing]—Wife, Mrs. Dorothy Louise Le Vieux, 3624 West End av.

Schaffer, Edward James, seaman 1c, U. S. N. R. [previously reported missing]—Wife, Mrs. Evelyn Laverne Schaffer, 8428 S. Washtenaw.

NAVY SAFE

Milbourn, Harry Smith Jr., machinist's mate 2c, U. S. N. [previously reported prisoner of war]—Parents, Mr. and Mrs. Harry Smith Milbourn Sr., 2656 Orchard st.

Schertz, Joseph William Jr., seaman 1c, U. S. N. [previously reported prisoner of war]—Father, Joseph W. Schertz Sr., 704 Clinton av., Oak Park.

ARMY DEAD [European Regions]

Kmak, Joseph, private 1st class—Mother, Mrs Magdalene S. Kmak, 3135 W. 41st pl.

McLean, John C., technical sergeant—Mother, Mrs. Jessie McLean, 8616 Cregier av.

Merritt, Rogert W., private 1st class—Mrs. Minnie M. Merritt, 4847 W. Race av.

DOWNSTATE ILLINOIS

ARMY DEAD [European Regions]

Carlstrom, Marshall W., private—Father, Cecil M. Carlstrom, 2916 Sewell st., Rockford.

INDIANA

NAVY DEAD

Krzyzewski, John Michael, seaman 2c, U. S. N. R. [previously reported missing]—Wife, Mrs. Evelyn Ann Krzyzewski, South Bend.

Hopper, Roy Lee, aviation metalsmith 1c, U. S. N. R. [previously reported missing]—Wife, Mrs. Dora Jane Hopper, 112 Monroe st., Decatur.

NAVY SAFE

Demmon, Bernard Clinton, private 1st class, U. S. M. C. [previously reported prisoner of war]—Parents, Mr. and Mrs. Marry Demmon, Crown Point.

ARMY LIBERATED PRISONERS OF WAR [Japan]

CHICAGO AND VICINITY

Gerleman, Russell W., staff sergeant—Father, William F. Gerleman, 7523 S. Sangamon st.

Grady, Frank J., captain—Sister, Mrs. R. G. McCunn, 324 Manheim rd., Bellwood.

Nelson, Frank, colonel—Brother, Emil H. Nelson, 7908 Langley av.

Schaefer, Vernon D., 1st lieutenant—Father, George Schaefer, 14212 Edbrooke av.

Sours, Jack W., private—Mother, Mrs. Marie Sours Jacobson, 2942 Sheffield av.

Brittan, Lewis H., sergeant—Brother, Jack Brittan, 1613 S. Lawndale av.

Conley, Robert M., sergeant—Wife, Mrs. Margaret C. Conley, 5967 Oconto st.

Hryn, John, sergeant—Father, Peter Hryn, 537 E. 91st pl.

Peterson, Robert E., staff sergeant—Mother, Mrs. J. E. Peterson, 906 S. 9th av., Maywood.

Rago, John B., major—Wife, Mrs. Katheryn Rago, 419 Wisconsin av., Oak Park.

Yonan, Frank L., corporal—Father, Louis Yonan, 645 Waveland av.

DOWNSTATE ILLINOIS

Joplin, Roy E., private—Mother, Mrs. Ella Joplin, 269 Spring, Decatur.

DICK TRACY
BEFORE SHE DIED, MRS. MAHONEY GAVE US THE ADDRESS OF ITCHY'S APARTMENT, CHIEF. WE'RE GOING THERE NOW.
I WANT YOU BOYS TO BRING ALONG A COUPLE OF SAWED-OFF SHOT GUNS AND SOME TEAR GAS—JUST IN CASE.
OKAY, TRACY.
NOW, BOYS, AS YOU KNOW, THE WIDOW'S GONE! WE DON'T HAVE TO COUNT HER IN. SO, IT'S JUST US THREE. SIT DOWN, BOYS.
I SAID SIT DOWN—OVER THERE—THAT'S IT! WE WANT TO DIVIDE THIS DOUGH FAIR, YOU KNOW.
PLUNK
TERRY
MISS KANE, THIS WOULD BE SERIOUS IF IT WERE NOT SO GOOFY! YOU KNOW I DIDN'T ASK YOU TO MARRY ME!
I RECKON THE CHAPLAIN WOULD WELCOME THE CHANCE TO OFFICIATE AT A WEDDIN' FOR A CHANGE...
HE'D FIND IT SLIGHTLY AWKWARD WITH NO GROOM!
I'D SURELY ADMIRE TO HAVE AN ARCH OF SWORDS TO WALK UNDER FROM THE CHURCH... BUT I IMAGINE THEY'RE A MITE SCARCE HERE IN THE PACIFIC!
MILTON CANIFF
I MUSTA PUT THE NICKEL IN THE WRONG THING!
BEIN' THE ONLY WHITE GIRL ON THE ISLAND, I MIGHT HAVE TROUBLE FINDIN' SOMETHING TO 'BORROW' FOR THE CEREMONY...
MAYBE IT'S JUST ME!...IF I TAKE A COLD SHOWER IT MIGHT ALL GO AWAY!
FLIP, HONEY, AREN'T YOU GOING TO KISS ME GOODBYE,—NOW THAT WE'RE ENGAGED?

BRITISH WAR BRIDES LEFT BEHIND BY GI'S PLAN PROTEST RALLY

LONDON, Oct. 8 (AP)—Thousands of war brides, left behind in the British Isles when their GI husbands were shipped home, are planning a demonstration aimed at stirring shipping authorities to action in getting them to the United States.

A parade of protest—planned by the brides for Thursday—was called off today by police. So, the girls are now looking for a large hall, since 10,000 women are expected to attend. They will represent the wives of 54,000 Americans, 34,000 Canadians and enough others from British dominions to bring the total to about 100,000.

At Edinburgh more than 100 banded into a "league of angry wives."

Act on Pasteur Memorial Transfer Next Monday

Plans for moving the 276 ton Pasteur memorial from Grant park to Convalescent park in the Medical center district will be formulated at a meeting of the Pasteur Memorial association in the Chicago club next Monday. The association is headed by Dr. Herman L. Kretschmer, president of the American Medical association. The proposed site is adjacent to the Presbyterian and County hospitals.

HITLER CAUGHT AT WEDDING BY ALLIED INVASION

None of Guests Dared Mention Blow

BY SIGRID SCHULTZ

[Chicago Tribune Press Service]

HERFORD, Germany, Oct. 8—When the news of the allied invasion reached Hitler's headquarters in his Berghof [mountain home at Berchtesgaden], none of his many guests dared mention it in his presence, Frau Maria Dreesen said today. Mrs. Dreesen is the widow of a Godesberg hotel keeper who had helped finance the Nazi party in 1925 after Hitler emerged from detention in Fortress Landsberg.

On D day, Frau Dreesen recalled, guests were assembled at the Berghof following the wedding of a sister of Eva Braun, Hitler's paramour. When Hitler's car, which was to take him to a conference with his generals, was kept waiting for half an hour, Mrs. Dreesen mentioned it to Hitler's housekeeper, Frau Mittelstrasser. She explained that the invasion had just started.

"I could detect no sign of nervousness in Hitler and I thought things could not be as bad as I had feared," Mrs. Dreesen said, "but everybody avoided the subject."

Hitler Gave Wedding Luncheon

The wedding, which had taken place two days earlier at the Berghof, was that of Eva Braun's sister, Grete, to Schutzstaffel Leader Hermann Fegelin. Hitler gave the wedding luncheon and "even drank some champagne," Frau Dreesen said. Later the party was transferred to the estate of Martin Bormann, Hitler's right hand man, "because the fuehrer had work to do."

Mrs. Dreesen was questioned by British authorities for what knowledge she might have about Hitler inasmuch as he was a frequent visitor at her Rhineland hotel.

She said the last time Hitler was in Godesberg was in 1940, when he met a number of Italian leaders in the hotel on the eve of Italy's entry into the war.

Regarding meetings in her hotel of Winifred Wagner, widow of Siegfried Wagner, and Hitler shortly before and after he rose to power, Mrs. Dreesen said, "As far as I know, she only had tea with the fuehrer, and did not really stay in the hotel."

"Just Family Affairs"

As to visits of Eva Braun: "They were just family affairs, with Mother Braun and her two daughters spending some time in the hotel, just like other guests from Bavaria who wanted to see the Rhineland." This was during 1937, Frau Dreesen said.

Eva attracted considerable attention by talking a great deal about the chancellory and Berghof and the Nazi party, Mrs. Dreesen recalled.

She said the relationship of Eva and Hitler was "close, but on the whole their behavior was such that their relationship was not too obvious—tho everybody in Munich knew and talked about the affair."

Hitler and Eva Braun committed suicide, Mrs. Dreesen said, for "he could not risk being taken prisoner, and she would have nothing left to live for after having been the wife—or mistress—of the main leader of Germany."

Frau Dreesen said she does not think Hitler legalized his relationship with the girl, with whom he had associated since 1929, before taking his life.

NEW MUSSOLINI LOVE STORY BY A MILAN LAWYER!

Charges Duce Tried to Kill Woman

BY P. E. BRIQUET

[Chicago Tribune Press Service]

CHIASSO, Switzerland, Oct. 8—A recent report that Mussolini was a bigamist was denied today in a letter published in the Corriere Informazione. The letter, written by a leading Milan lawyer, named Cettuzzi, says:

"Mussolini knew a certain woman named Dalzer, not Desser, and she was from Trento, not Trieste, as previously printed. She had a child by him in 1915, not 1918. The boy's name was Benito Mussolini, like his father.

Visits Milan Lawyer

"In those early years of the first world war Mussolini directed the Popolo d'Italia campaign to hasten Italy into the war. Several Milan lawyers remember the Dalzer woman went to their offices with the baby, imploring legal help to get alimony.

"The latter was unable to stand the public's criticism, and called the Dalzer woman, thru a mutual friend, to a Milan lawyer's office, in January, 1916. She came with the baby. While the lawyer was trying to arrange a settlement and persuade Mussolini to provide a small income, the two began to quarrel and exchange insults.

"The lawyer then threw the pair out of his office, and the quarrel continued on the stairway outside. The same lawyer heard about the mother and Benito Jr. 12 years later.

"Cettuzzi, the writer of this letter, was then informed by Trento college that the 12 year old Benito Mussolini, using the power of his alleged relationship with the dictator, was kicking and thrashing his schoolmates under the eyes of the teachers,

"Cettuzzi refused to meddle in the matter, and heard a few months later, thru Senator Gavazzi, that Benito Jr. had changed his name and had been sent to a military school at Moncalieri. His mother was in an insane asylum."

A RECORD ★ for good food
CORNER HOUSE RESTAURANT
100 E. Ohio St.
Open all nite — Ample parking

Don't scatter dust!
Use new DUSORB absorbs dust
Dusts everything easier, speedier, better!

It's the modern way to dust . . . a way of *absorbing dust, not scattering it.* Dip any clean cloth or dust mop into DUSORB, let it dry (it dries fast) . . . and dust away! Like magic dust is absorbed . . . no streaking, spotting or gummy surfaces.
FOR FURNITURE, VENETIAN BLINDS, FLOORS, WALLS, MIRRORS, WINDOWS
DUSORB is harmless to any surface — paint, paper, fabric or wood. Non-inflammable, odorless, kind to hands. Enjoy this new, miracle-working dust-absorber. Only one DUSORB . . . nothing like it! Get a long-lasting bottle for only 50¢! Big thrifty bottle $1.

Ask for DUSORB at your favorite department, drug, grocery or hardware store.
Franco American Hygienic Co.
Chicago 11, Illinois

COUGHS STOP
3 OUT OF 4 EXECUTIVES

10¢
3 out of 4 of *all* people suffer with coughs and colds during the year. For quick, safe cough relief, there's nothing like soothing Pine Bros. Glycerine Tablets—*famous for 76 years.*
Glycerine-PLUS *does it!*

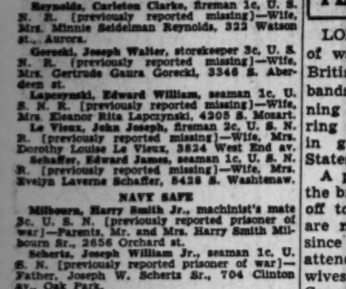
ILLINOIS MOTORISTS' RESPONSIBILITY LAW AFFECTS ALL DRIVERS
The new Illinois Safety Responsibility Law going into effect January 1, 1946, will find many motorists in a bad spot unless they are protected with adequate insurance against driving accidents...

WHY BUY "HALF-A-LOAF" INSURANCE?

Buy no "Half-a-loaf" Insurance! When covering your liability to others under the terms of the Law, why not at the same time protect Yourself? The average insurance you buy today doesn't protect you. It only takes care of your liability to the other fellow.

"L-M-C" Broadform Protects YOU

Thousands of motorists have thanked their lucky stars they had this "Full Protection."

Here's what "L-M-C" Broadform gives YOU in case of an automobile accident:

1 Usual protection against liability provided by ordinary policies.

But in addition, if you are injured, Broadform pays:

2 Weekly income while you are disabled—up to 26 weeks.

3 Hospital bills, up to $4.00 a day for 21 consecutive days.

4 Principal sum of $3000.00 in case of death and up to 2/3 of principal sum for dismemberment or loss of sight.

5 Operating room fee and anesthetic charges, up to $10.00 each.

Of course, auto insurance alone doesn't give you this double, two-way FULL protection—but Broadform does!

Leading in Popularity

Facts speak louder than WORDS. Now more and more motorists are buying "L-M-C" Broadform. Smart insurance buyers are quick to take advantage of this full protection coverage.

Money Saving

Maybe you think "de luxe" insurance coverage like "L-M-C" Broadform costs a "lot of money." On the contrary, the regular dividend savings that have been paid to policyholders every year for over 30 years make this policy an extra thrifty one.

WILL YOU BE ABLE TO SAY THIS?
I'M SURE THANKFUL I HAD "L-M-C" BROADFORM
That's what thousands of motorists all over America have said, after finding out just how "L-M-C" fully protects them.

ACT NOW—call your "L-M-C" Agent

Downtown Auto Department
JOHN H. MAY, Manager
210 Merchandise Mart, Chicago 54
Phone: DELaware 2622

Lumbermens
MUTUAL CASUALTY COMPANY
JAMES S. KEMPER, Chairman — HOME OFFICE: Mutual Insurance Building, CHICAGO

Accurate Dialing
will save you time and trouble

Telephone dial equipment is amazingly accurate, as most people have found. If you occasionally get a wrong number, follow these simple rules more carefully and you'll save time and trouble.

1. Be sure you have the right number in mind. If in doubt, look in the directory first.

2. Listen for the dial tone—a steady hum—before you begin to dial.

3. Dial the first three letters of the exchange name, then the four numbers. Remember that letters are *black;* numbers are *red.*

4. Pull the dial *all the way around* to the finger stop. Dial each letter and number completely and carefully.

5. Lift your finger and let the dial swing back at its own speed. Don't try to hurry the dial by forcing it back.

6. If you get a busy signal or no one answers, hang up. You will not be charged for such incompleted calls.

Please do not dial the operator unless you are calling a suburban point or are really in need of her assistance. SAVE TIME AND TROUBLE—DIAL WITH CARE!

ILLINOIS BELL TELEPHONE COMPANY
BUY VICTORY BONDS AND KEEP THEM!

Among Those in the Colorful Audience at Last Night's Opening Performance of the Chicago Opera Season

Mr. and Mrs. Louis C. Sudler

Mrs. Trevor Stamp

[TRIBUNE Photos]
Mrs. Jacob Baur (left) and Mrs. Wilfred H. Gallienne

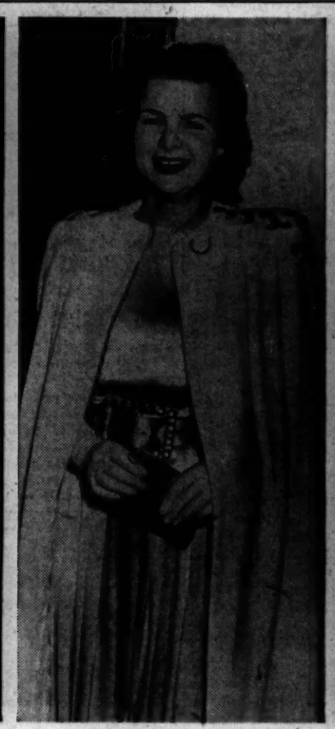

Miss Mary Ann Bremner

Mrs. Paul Butler

Others Join Group Back from Service

BY JUDITH CASS

A YOUNG north shore woman, Miss Nancy Dammann, is among the many who have returned from service to resume their civilian clothes and careers. Miss Dammann, who served in the WAC for three years, was in the South Pacific for 16 months and received four battle stars for duty in Australia, Leyte, Manila, and New Guinea. It was on New Guinea that she had a reunion with her brother, Lt. Peter Dammann of the navy, last winter. He now is near Okinawa. They are a son and daughter of Mr. and Mrs. J. Francis Dammann of Winnetka.

Dana Stone, son of the John Sheppard Stones, is expected in Chicago today or tomorrow to report to Great Lakes for his discharge. He has been serving in the navy for three years as a boatswain's mate, second class.

John B. Morse, who served as a lieutenant commander in the naval reserves, has been released, and he and Mrs. Morse have gone to California on a holiday.

Other Service Notes

Back in Lake Forest and out of his navy lieutenant's uniform is Lloyd W. Bowers. He and Mrs. Bowers and their baby are with her parents, the Kent S. Clows, who have sold their home to Mr. and Mrs. Frank H. Woods Jr. Mr. and Mrs. Woods will not occupy it until after the first of the year, however. Mrs. Bowers' younger brother, Pvt. Kent Clow Jr., is at Percy Jones General hospital, recovering from wounds received in action in France.

Being welcomed back to civilian life after more than four years of duty with the navy, in which he server as a lieutenant, is Arthur J. Cummings. Mr. Cummings is at home in Lake Forest with his parents, Mr. and Mrs. Walter J. Cummings. Following his return from the Pacific, Mr. Cummings was stationed in San Francisco, Cal., where he had a visit with his younger brother, Lt. Edward Cummings, just before the latter left for sea duty. Lt. Cummings now is stationed in Hawaii. Their brother, Walter J. Cummings Jr., is attached to the solicitor general's office in Washington, D. C., where he recently had the distinction of appearing before the United States Supreme court.

News of Births

Lt. Charles Stewart Towers left Sunday to return to Corpus Christi, Tex., where he is stationed with the naval reserve air forces, after spending a 10 day leave here with his wife and new son, who was born Oct. 1 in Evanston hospital. The baby has been named John Carstairs, the first name for his paternal grandfather, Vice Admiral John Towers, and the second for the family of Lt. Towers' mother, Mrs. Martin Saportas of New York. Young Mrs. Towers, the former Lois Mason, and the baby will stay in Winnetka with her parents, the Frederic Ogden Masons, for a month or so.

In the nursery in the home of Mr. and Mrs. Nathaniel H. Blatchford III. in Bartlett, their 18 month old daughter, Kathie, is looking forward to the homecoming of her baby brother. The baby, who was born Oct. 5 in Presbyterian hospital, has been named Nathaniel Hopkins IV. Young Mrs. Blatchford, the former Kitty Lawrence, is a daughter of Mrs. Samuel D. Rowe of Barrington and of John Harold Lawrence. Mr. and Mrs. Blatchford of Winnetka are the children's paternal grandparents.

Today's Events

The Woman's Athletic club is expecting its ballroom to be filled to

[Continued on page 18, column 3]

Rengo Belt FOUNDATIONS

for all figures at all good stores

MADE BY CROWN CORSET CO.—N. Y.

Box Holders and Guests

Following is a list of the boxes and their occupants at the opera opening in the Civic Opera house last night:

BOX 1—Mr. and Mrs. Robert Hall McCormick, Mrs. Jacob Baur, Mr. and Mrs. Merrill C. Meigs, and British Consul General and Mrs. Wilfred H. Gallienne.
BOX 2—Mr. and Mrs. John D. Allen, Mr. and Mrs. John Otto Stoll, and Mr. and Mrs. John L. Kellogg.
BOX 3—Mrs. Fausto Cleva, Mme. Maria Jose Oliver Sayao, Joseph Danise, C. S. Turani, Virgilio Lazzari, and Miss Nancy Capano.
BOX 4—Mr. and Mrs. James A. Hirschfield, Mr. and Mrs. Isaac Katz of Kansas City, Mr. and Mrs. Samuel Greenfield, and Mrs. Samuel Plotkin.
BOX 5—Miss Anna Fitzu and Mrs. Ernest R. Graham, Mr. and Mrs. Walter Dill Scott, Mrs. Frank Barbour, Mr. and Mrs. M. Lee Alberts, Miss Edna Kellogg, and Frans Pallester.
BOX 6—Mr. and Mrs. Nathaniel Leverone, Mrs. Barrett Wendell, Mr. and Mrs. John Grant McDonald, and Mr. and Mrs. Frank Hiter.
BOX 7—Mr. and Mrs. Herbert C. Lorber, Miss Lucille Lorber, Mr. and Mrs. Arthur Sass, Mrs. Charles Becker, and Mr. and Mrs. John C. Bowers.
BOX 8—Mr. and Mrs. John Adams Chapman, Mr. and Mrs. Ellsworth Faris, Mr. and Mrs. Alfred Thomas Carton, and Mrs. Russell Lord.
BOX 9—Mr. and Mrs. George I. Haight, Mr. and Mrs. Nicholas Conrad, Miss Jane Conrad, Sgt. Daniel Haight, Lt. John Dillingham of the army, and Tech. 5th Grade Edgar Griffith.
BOX 10—Mr. and Mrs. Conrad Poppenhusen, Judge and Mrs. John F. O'Connell, Mr. and Mrs. Robert H. Morse Jr., and Mr. and Mrs. Edward I. Johnston.
BOX 11—Mrs. Reinhold Schmidt, Miss Florence Edwards, Miss Ruth Slater, Miss Lois Fehr, Miss Dorothy Clowes, Miss Nancy Sims, and Miss Lillian Shookstan.
BOX 12—Mr. and Mrs. Millard B. Kennedy, Mr. and Mrs. Edgerton Hart, Mrs. Trevor Stamp, Mr. and Mrs. Kenneth Wilson, and John Brooks McCormack.
BOX 13—Mr. and Mrs. L. Lewis Cohen, Mr. and Mrs. Joseph Mayer Jr., Mr. and Mrs. Irvin Jacobs, and Mr. and Mrs. Walter L. Schiff.
BOX 14—Mr. and Mrs. Owen L. Coon and Mr. and Mrs. Byron S. Coon, Mr. and Mrs. John Seippel, and Mr. and Mrs. William Singer.
BOX 15—Mr. and Mrs. Jacob Cohn, Mr. and Mrs. L. Shirley Tark, Mr. and Mrs. Henry Bling, and Mr. and Mrs. Herbert Spitzer.
BOX 16—Mr. and Mrs. Abner J. Stilwell, Mr. and Mrs. John S. Knight, Mr. and Mrs. Edwin S. Ford, Mr. and Mrs. Alfred D. Plamondon Jr., Mrs. Horace C. Flanigan of New York, and Mrs. Helen Leiter.
BOX 17—Mr. and Mrs. James G. McMillan, Mr. and Mrs. Hill Blackett, Mr. and Mrs. William E. Ragland [Edith Mason], and Mr. and Mrs. William E. Hendricks.
BOX 18—Mr. and Mrs. Melford E. Zinser, Mr. and Mrs. Robert B. Emery, Pvt. Elmer Davis Jr., Sgt. Frank Ortiz, and Pvt. George Nett.
BOX 19—Vincent P. Reilly, Mrs. Catherine B. B. Mulholland, Mr. and Mrs. Tracy L. Turner Jr., Mr. and Mrs. John E. Rigall, and Mr. and Mrs. Paul Mullaney.
BOX 20—Mr. and Mrs. Sigurd Olsen, Mme. Hannah Butler, Dr. Jay Ireland, Miss Vela Montoya, and Carado Vasellli.
BOX 21—Mr. and Mrs. George A. Wrisley, Mr. and Mrs. Norton Wrisley, Mrs. David Wrisley, Mme. Diana Savelli, and Mr. and Mrs. George Isaac.
BOX 22—Dr. and Mrs. S. S. Hollander, Mr. and Mrs. Wallace Brooks, Mr. and Mrs. Harold Lederer, and Mr. and Mrs. Maurice Lipsey.
BOX 24—Mr. and Mrs. George J. Goldstein, Mr. and Mrs. William Leeds, Mr. and Mrs. Leonard Rosenburg, and Mr. and Mrs. Albert Cohen.
BOX 25—Press.
BOX 27—Mr. and Mrs. Mark Fields, Mr. and Mrs. Ross Wilcox, Mr. and Mrs. Harold Kelsey, and Mr. and Mrs. Arrian K. Little.
BOX 28—Mr. and Mrs. Harry L. Drake, Mr. and Mrs. Marshall G. Sampsell, Mr. and Mrs. John R. Hurley, and Mr. and Mrs. Frank H. Woods Jr.
BOX 30—Comdr. and Mrs. Samuel J. Campbell, Mr. and Mrs. Ferre C. Watkins, Mr. and Mrs. Hoskin Damon, and Capt. and Mrs. Edward A. Hayes.
BOXES 23, 26, 29, 31—Not sold on a subscription basis.

Color Slide Exhibit to Be Opened Today

The second Chicago International Color Slide Salon of Photography will be presented today, tomorrow, and Thursday in the auditorium of the Chicago Historical society. The exhibit is sponsored by the Chicago Color Camera club, and represents the work of nearly 700 camera enthusiasts from 40 states and 12 foreign countries.

Chicagoans, in a Gala Mood, Greet First Post-War Opera

BY ELEANOR PAGE

Chicagoans turned out in a gala mood for the first post-war opera opening. More furs, laces, satins, and—yes, top hats—came thru the windswept doors of the Civic Opera house last night than have been seen since the glittering, spectacular first nights of the immediate pre-war seasons.

That drama set to music which is opera, with its preludes and interludes, together with appropriate costumes, scenery, and action, came to life off-stage as well as on. The crowds which gathered during the "prelude," when handsomely gowned women and carefully groomed men entered the building, were so great that a city fireman was kept busy clearing aisles for them to walk thru the lobby. In the "interludes" the galleries were packed with promenaders, and the smart little second floor Opera bar did a rushing business.

The most "appropriate" costume was worn by Mrs. John R. Orndorff, who each year comes dressed in the manner of the heroine of the opera that is being sung. Last night she was a "Manon," in a pink satin off-the-shoulder bodice and full tiered skirt of pink net ruffles over hoops.

Her wrap was a full skirted orchid-pink one, trimmed lavishly in white fox and made with a train. Pinned to her head was a headdress of pink feathers and roses and long artificial curls, and in her hand she carried a nosegay of pink rosebuds frilled in pink net.

The rich colors and particularly the gold tones of the Renaissance, when modern opera had its beginnings, were predominant last night. Combining several luscious colors was Mrs. Robert H. Morse Jr.'s gown of violet silk crepe with a bodice of apple green and turquoise silk jersey embroidered in fuchsia and gold sequins. With it she wore an antique diamond necklace, diamond and emerald bracelets, and a mink coat.

Mrs. Tracy L. Turner Jr. wore about her neck a 250 year old gold chain necklace with a pendant of diamonds and amethysts, and a crown of diamonds for a clasp. Her gown was of lipstick red crepe with a belt studded in gold nailheads and gold beads. Mrs. Marshall G. Sampsell's gown was another colorful one, combining a red and chartreuse chiffon sash with an electric blue crepe gown. She pinned a corsage of fresh red cabbage roses to the low V neckline.

Mrs. Paul Butler's gown of creme de menthe green crepe with a girdle of tiny midnight blue beads and fringed in midnight blue was another eye catching ensemble. She was with her husband and his mother, Mrs. Frank O. Butler, who is en route from South Dakota to her winter home in Palm Beach, Fla., and Mr. Butler Jr.

Absent on opening night on one of the rare occasions since their marriage more than 50 years ago were Mr. and Mrs. Thomas W. Hinde. Occupying their main floor seats were Mrs. James Hamilton Lewis and Miss Emily Larned, the latter in red crepe beaded in silver, and a silver fox trimmed coat. Three generations who came to the opening together were Mr. and Mrs. Franklin Miller, their son-in-law, Bruce Strong, just out of his army major's uniform; Mrs. Strong, and their young daughter, Cara, who was attending her first opera performance.

Seated in the box, number 1, which has been his on Monday nights for many, many seasons, was Robert Hall McCormick, with Mrs. McCormick, Mr. and Mrs. Merrill C. Meigs, British Consul-General and Mrs. Wilfred H. Gallienne, and Mrs. Jacob Baur. A stunning sequin and net butterfly was secured to Mrs. Baur's braids, and her gown was of black velvet.

A barrage of photographers' bulbs greeted the arrival of Mr. and Mrs. Louis C. Sudler, whose presence was of more than particular interest as he is to make his opera debut here Oct. 26. Another was leveled at pretty, blonde Mrs. Trevor Stamp, who arrived with the Edgerton Harts, the Millard B. Kennedys, the Kenneth Wilsons, and John Brooks McCormack, who will be heard for the first time in opera in Chicago tomorrow night as the duke in "Rigoletto."

The bearers of two names which long have been news in Chicago's opera circles arrived together, Mrs. Walter B. Wolf and Mrs. Walter R. Kirk, the latter in a sleek, black, slit-skirt frock edged all around in silver sequins. Also in a svelte black gown was Mrs. Charles B. Goodspeed, who heard Massenet's work with Arthur Heun.

Gold jewelry flashed from the decorative and effective setting of a high necked black gown Mrs. Abner J. Stilwell, wife of the president of the opera company, wore. The stunning corsage Mrs. James G. Shakman pinned to her gleaming ermine coat had every one guessing, for the blossoms were of a beautiful deep pink, with the texture of velvet. "They're gladiolas," she told an admirer.

Arriving late and breathless were the Grier D. Pattersons, who had escaped a charge of speeding when Mr. Patterson pleaded that his wife had browbeaten him into going to an opera performance. "You have suffered enough for one night" was the officer's comment as he dismissed them.

Five young men in uniform who sat in the George I. Haights' and Dr. and Mrs. Melford Zinser's boxes were present as guests of the lest we forget committee, and all are from Vaughan General hospital. One of them, Pvt. Elmer Davis of Springfield, Ill., who was wounded

[Continued on page 19, column 6.]

ON THE AISLE

By Claudia Cassidy

Chicago Opera Loads Lukewarm Opening on Frail Shoulders of Sayao's "Manon"

The Chicago Opera got off to a lukewarm start last night by loading the full weight of Massenet's "Manon" on the charming but frail shoulders of the tiny Brazilian soprano, Bidu Sayao, under the possible delusion that she is Mrs. Operatic Samson. She did her best to live up to the billing. She wore some enchanting costumes, spun her lovely little lyric soprano into intricate and exquisite designs, and was an adorable Manon in her own cuddly ways of coquetry, all pouts and puckers, with little hint of the great courtesan whose tragic prescience was so hauntingly mirrowed by Lucrezia Bori.

But in its own incomplete way Miss Sayao's performance was delightful. The trouble was that she had so little help and that Fausto Cleva had reverted to the uncut opera, which is not quite as good as the uncut "Hamlet." The first revived scene of revelry with the feast passing in parade is effective only if staged with more skill than it received last night, and tho the fete day usually skipped in production does make the story a little clearer, besides giving Richard Bonelli a commonplace aria to pad Lescaut, it is on the whole pretty dull going. The gavotte fits nimbly into the gambling scene and lets the audience go home earlier.

At least in the orchestra pit, Mr. Cleva was Miss Sayao's major ally, for the musical texture was scaled to the star and no one could complain that she was drowned out, tho the net result was a jewel box effect more suitable to the little theater next door than to the vast reaches of the Civic Opera house. This, too, was often quite lovely in its fashion, if you could hear it. Mr. Cleva knows his scores, he is a fastidious and able conductor, and he makes Massenet's orchestra sound as if he loved it. He also made "Manon" sound as if he thought an orchestra and one star could make a show.

They can't, as the performance proved. Miscasting was rampant. Armand Tokatyan, a reliable tenor when properly cast in roles leaning toward the dramatic, had not much more than a fine set of wigs to recommend him as the lyric Chevalier of the melting "Dream." Mr. Bonelli must have been singing Lescaut by courtesy, for his lyric baritone has little acquaintance with the rascally comedy of this cynical opportunist. Nicola Moscona seemed new in the role of the elder des Grieux, and lacked his customary authority. Most of the minor roles were just so much waste motion, and you were asked to believe that the cocotte played by Inge Manski doubled as a maid, tho perhaps she lost the latter job because she left a hideous velvet table cover hanging on Manon's chair.

Perhaps Lothar Wallerstein had so little material to work with he was frustrated from the start in the matter of suave staging, but surely it was possible to emerge from the enormous warehouse with a more attractive nest for the tinderbox pair who fell in love and fled to Paris. True, this was a love affair on paper only, that struck no chemical reaction to convince the audience, but that house was enough to discourage the most amorous.

"MANON"

Opera with music by Jules Massenet, book by Henry Meilhac and Philippe Gille from the novel by Abbé Prévost. Presented in French by the Chicago Opera company at the Civic Opera house Monday evening, Oct. 8, 1945.

THE CAST

Manon	Bidu Sayao
The Chevalier des Grieux	Armand Tokatyan
The Comte des Grieux	Nicola Moscona
Lescaut	Richard Bonelli
De Brétigny	Stefan Kozakevich
Pousette	Carole Stafford
Javotte	Patsy Petasky
Rosette	Inge Manski
Guillot	Ledovico Oliviero
L'Hotelier	Ralph Telasko
Conductor	Fausto Cleva

Mrs. Windsor Finds Paris Fashions a Bit Beyond Her Budget

BY ANNE BRUYERE

[Chicago Tribune Press Service]

PARIS, Oct. 8 — Chatting vivaciously, Mrs. Edward Windsor admitted at a showing of high fashion hairdos presented by Guillaume today that everything in Paris is so expensive that she could not afford a single chapeau at 6,500 francs [$130] or a dress at 50,000 francs to wear in London.

"The presentations are lovely," she sighed, then smiled and added, "but even the simplest gowns are frightfully dear, so I sha'n't buy a thing."

Guillaume introduced a new triangular coiffure called Renaissance, consisting of sleek hair combed back straight from the forehead, with two wide semi-curls extending three inches from the head at the sides and descending to a V behind.

There were modifications of this coiffure, with braids replacing the curls, platinum locks on raven hair, or tight bob curls, to harmonize with the latest millinery by J. Suzanne Talbot, Agnes Maud, and Mano, as well as date dresses and formals by Lucien Lelong, Jacques Fath, Maggy Rouff, Jean Patou, and Paquin.

Here Is What They Wore on Opening Night

Following are some of the ensembles worn at the opera opening in the Civic Opera house last night:

BARBOUR, MRS. FRANK—Pink lace dress, princess style; jacket of dress and skirt studded with tiny mirrors; diamond necklace; ermine wrap.
BRAY, MRS. ALBRIGHT—Black crepe gown braided in gold and trimmed with beads of jet and white; fur coat.
BRUMMEL, MRS. JOSEPH J.—Long sleeved beige gown trimmed with matching iridescent sequins; mink coat.
BRUMMEL, MISS MARY JANE—Pastel blue satin gown with matching gloves of kidskin; full length coat of ermine.
CLEVA, MRS. FAUSTO—Black silk crepe with yoke embroidered in black and orchid beads; gray squirrel stole.
COON, MRS. BYRON S.—Coral crepe gown embroidered in white; pearls; mink wrap.
COON, MRS. OWEN L.—Black crepe dress with white bodice embroidered in sequins; diamond bracelets; black broadtail coat with Russian sable sleeves.
COHEN, MRS. L. LEWIS—Light gray taffeta gown trimmed with coral sequins; diamond earrings and bracelets; ermine coat.
DICK, MRS. ELMER JEWELL—Red gown trimmed with matching sequins; ermine coat.
DRAKE, MRS. HARRY L.—Black crepe gown trimmed with fuchsia pearls; long black fuchsia trimmed gloves; silver fox wrap.
FIELDS, MRS. MARK—Pastel green crepe dress trimmed with gold beads; gold hat and gloves; mink wrap.
FITZU, MISS ANNA—Black velvet gown; red velvet cape.
GALLIENNE, MRS. WILFRED H.—Black chiffon trimmed with pearl beads; black satin cape lined with eggshell.
GOLDSTEIN, MRS. GEORGE J.—Long sleeved black crepe dress embroidered in gold sequins; mink wrap.
GRAHAM, MRS. ERNEST R.—Black chiffon gown; diamond necklace; chinchilla wrap.
HAIGHT, MRS. GEORGE I.—Black crepe gown trimmed with gold sequins; black fox jacket.
HIRSCHFIELD, MRS. JAMES A.—Black crepe gown trimmed with bands of gold sequins on skirt and at shoulder lines; white ermine wrap; bird of paradise fan.
HOLLANDER, MRS. S. S.—Beaded black crepe gown; ermine jacket.
HURLEY, MRS. JOHN R.—Purple crepe dinner dress with sequin trimmed shoulders; diamond clips; pearls; short white ermine jacket.
KENNEDY, MRS. MILLARD B.—White chiffon studded with brilliants; necklace of baguette brilliants; short black wool coat with ermine facing; ermine muff.
LEEDS, MRS. WILLIAM—Bustle-backed purple taffeta gown; antique jewelry and headdress; platina fox coat.
LITTLE, MRS. ARRIAN K.—Black chiffon gown trimmed in chartreuse; black velvet cape trimmed in ermine.
LORBER, MRS. HERBERT C.—Creamy white crepe gown trimmed with gold sequins on bodice and at the waistline; gold necklace; mink coat.
LORBER, MISS LUCILLE—Gold blouse trimmed in jet sequins, worn with a black taffeta skirt; marten fur short jacket.
McCORMICK, MRS. ROBERT HALL—Black net embroidered with gold sequin fans; white ermine coat.
McMILLAN, MRS. JAMES G.—Pink bouffant chiffon embroidered in silver; ermine wrap with parachute sleeves.
MEIGS, MRS. MERRILL C.—Black lace gown made with a bustle back; Russian blond marten stole.
OLSEN, MRS. SIGURD—Sequin trimmed gown of hyacinth colored moire; platinum fox wrap.
POPPENHUSEN, MRS. CONRAD—Crepe dinner gown combining white front and black back; pearl earrings and necklace; black velvet coat trimmed with ermine.
ROSENBURG, MRS. LEONARD—Cinnamon silk jersey dress; black feather headdress; platina fox wrap.
SCHMIDT, MRS. REINHOLD—Blue crepe with blue and gold sequins on bodice; pearl necklace; mink cape.
SKIPPEL, MRS. JOHN—Gray crepe gown trimmed with mink; star sapphire earrings and bracelets; antique silver headdress; mink wrap.
WILLETT, MRS. HOWARD L.—Gray crepe spangled with silver sequins; diamond necklace; opal bracelet; ermine coat.
WRISLEY, MRS. GEORGE A.—White tulle evening gown; blue fox jacket.

Music Notes

Two special concerts have been added to the Chicago Symphony orchestra scheduled at Orchestra hall. Next Sunday afternoon at 3:30 Désiré Defauw will direct a performance to aid the Community and War Fund drive, featuring Rossini's Overture to "William Tell," Sibelius' "The Swan of Tuonela," Dukas' "The Sorcerer's Apprentice" and Dvorák's "New World" Symphony. Mayor Kelly will speak for the fund at intermission. The second concert, to be played Sunday afternoon, Nov. 4, benefits the orchestra's pension fund and marks Bruno Walter's first appearance as its guest conductor.

Dr. McCartney Made Permanent Director of Sunday Evening Club

Dr. Albert Joseph McCartney of Washington, D. C., has been named permanent director of the Sunday Evening club in Orchestra hall, John Nuveen Jr., president of the club, announced yesterday. Dr. McCartney was pastor of Kenwood church, 46th st. and Greenwood av., for 18 years. He will come to Chicago Nov. 1 from the pastorate of Covenant-First Presbyterian church in Washington.

Dr. John Timothy Stone, appointed acting director of the club after the death of its founder, Clifford W. Barnes, in 1944, asked to be released from his duties because he has been serving as supply minister at Lake Forest Presbyterian church since the death of the Rev. Dr. W. Oliver Brackett.

Dr. McCartney has a law degree from the University of Denver and a master's degree from the University of Wisconsin. He studied theology at Princeton university and at Oxford, England, and Glasgow, Scotland.

* *

District Nurses to Meet

First district members of the Illinois State Nurses' association will hear a talk by Dr. Augusta Webster, medical director of the Chicago Cancer Prevention clinic, at an 8 o'clock meeting tonight at 8 S. Michigan av.

Don't Let SUPERFLUOUS HAIR Mar Your Beauty

Abolish It Forever by ELECTROLYSIS

The Only Safe, Permanent Way. Specialists for 34 years in this work. We are endorsed by eminent physicians. 200 to 600 roots destroyed per hour. Leaves no scars on face, arms or body.

Permanent—Reasonable

Ella Louise Keller
ESTABLISHED 34 YEARS
Suite 2405 55 E. Washington Cen. 6488
Send for FREE Booklet

Marshall Field & Company, Oak Park

This is your invitation to our

INFORMAL MILLINERY SHOWING

A complete and varied picture of the excitement and elegance that is your new fall hat.

Today at 3:30 on the Fourth Floor of the **OAK PARK** *Store.*

Champagne Rosée is the thrilling new shade of TRANSLUCID Face Powder by Houbigant

It's like warm sunlight... especially good with autumn blue and green tones and this powder's sheer-sifted, you know, and perfumed by HOUBIGANT!

$1.50, plus tax

Colonial Dames

ALL PURPOSE CREAM

A treat for dry skins!
$1 . . . $2, plus tax

How lusciously rich and smoothing this precious cream is... what soft allure it gives your skin! It's superb for cleansing, lubricating, softening ... a priceless aid for perfectly groomed loveliness!

COLONIAL DAMES

Looking at Hollywood

By Hedda Hopper

HOLLYWOOD, Cal., Oct. 8—Well, you fans who've been begging for another look at "The Wizard of Oz" may get your wish around Christmas time. I had a look at it the other night—it's really delightful; fresher than when it was first made. The difference in **Judy Garland** rather astonished me. She was so young, so round, so fully packed. After seeing **Ray Bolger, Bert Lahr,** and **Jack Haley,** I wonder why they haven't been teamed again. Wouldn't this picture be a wonderful Christmas present to our lonely boys who have to remain in Europe, the Aleutians, and the South Pacific. It would cost nothing except a few prints, and, unless I miss my guess, the boys would like to have it run not once but several times. Maybe it would lift their spirits "over the rainbow," too.

Want Pictures—Not Patter

Angela Lansbury's marriage to **Richard Cromwell** has thrown her studio into a slight panic. Metro has six stories lined up for her—among them "Anna Christie" and "Night in Bombay." They're fearful Angela will follow in the footsteps of **Judy Garland** and **Gloria De Haven** and decide to have a baby instead of making more films. In the old days when our stars married, they promised not to have babies the first year. . . . **Mary Brian's** back from another overseas trip entertaining our boys. Let's get together now and give her a good job, or will we keep on punishing her for doing more than we did. . . . **Jane Froman** has returned from a European USO tour and will have another operation on her leg. When that heals, she'll head out for the South Pacific. . . . Wonder why the "Maisie" show can't keep good writers? Now it's **Mary McCall Jr.** who gave up after three scripts. . . . **Fritz Kohner** got $75,000 for his yarn "The Birds and the Bees" from Metro. . . . "**Shotgun**" **Britton's** working overtime since he's out of uniform. He and **Wales Hobson** have an outline for a picture called "Honorable Discharge." They've already got a nibble.

Henry Gets a Lift

Edward Everett Horton did a grand job on the radio this summer and lingers on in the east to do a week of "Springtime for Henry" in Montclair, N. J. He wrote me, "I just couldn't resist, 'cause when I play 'Henry,' it's always springtime for me." . . . **Donald Meek** and **Charles Laughton** are the hottest comedy team in town. It never would have occurred to me to put these two in the same blending bowl. . . . **Lloyd Pantages** could be out of uniform now, but the need for entertainment at the Santa Barbara rehabilitation station is so great he's staying in. He got **Jack Benny, Bob Hope, Bing Crosby**—along with several other top stars—to go up there and give cheer to our returned prisoners of war. . . . **Mickey Rooney's** writing a gossip column for "Stars and Stripes." Is he stepping into **Orson Welles'** boots? . . . **Palmer Beaudette, Cobina Wright's** husband, is still trying to buy that west coast magazine. . . . **Cary Grant's** trying to talk **Jack Warner** out of that Bermuda bungalow on the lot. He wants to move it on a vacant lot and have a "small" place to live in for a change.

[Copyright: 1945: By The Chicago Tribune]

Goren on Bridge

By Charles H. Goren

[Copyright: 1945: By Charles H. Goren]

North and South vulnerable, East deals.

NORTH
♠7 6 3
♥9 4 3
♦7 5 2
♣9 8 6 4

WEST
♠Q 10 9 5
♥10 7 2
♦9 8 6
♣A 7 5

EAST
♠—
♥A K Q J 8 6
♦J 10 4 3
♣10 3 2

SOUTH
♠A K J 8 4 2
♥5
♦A K Q
♣K Q J

The bidding:

East	South	West	North
1 heart	2 hearts	Pass	3 clubs
Pass	3 spades	Pass	4 spades
Pass	Pass	Double	Pass
Pass	Pass		

Opening lead, 10 of hearts.

It is an interesting paradox, that a lie is sometimes the most effective way to tell the truth. There are countless billions of combinations in which the 52 cards may be distributed and there are only a handful of bids available to describe these holdings. It is not surprising, therefore, that so many hands do not fall distinctly in one category or another and must consequently be grouped as miscellaneous. In many cases there will be no satisfactory bid and an effort must be made to select that call which will most nearly describe the outstanding features of your hand. First you must make up your mind what is the most important characteristic of your hand and then you should decide how best to convey this information to your partner. Sometimes, ingenuity will be required and a little white lie may be the best way to paint a picture for your partner.

In today's hand East opened with one heart. Despite the fact that the hand lacks the necessary high cards, few modern players would hesitate to make the bid. South was presented with an immediate problem. Had he been dealer he would have opened with a very substantial two spade bid. This holding surely looks like a game in hand. South must therefore make a bid which will insure reaching a game contract and yet allow for the possibility that the hand might have to play in a minor suit if partner happens to be very short in spades and long in either clubs or diamonds. If South should double first and jump the bid later, North might pass if his hand were completely trickless. The only way to make a 100 per cent game forcing bid is to "cue" the opponents' suit. Such a bid announces the ability to win the first trick, but South decided to tell this little white lie, as the best means of describing a hand that was a game in itself. North had no choice but to keep bidding, which at the time he found anything but pleasant.

A slip in the defense permitted South to make the hand against the very bad trump break. The 10 of hearts was opened and the suit continued, South ruffing. The ace of spades revealed the bad news in trumps and South led the king of clubs. West won and had he retained the heart for a future exit card, the contract would have been set, but he continued to force declarer, who was now reduced to three trumps. All the high diamonds and clubs were now cashed and West was given the lead with a small trump. His last two cards were the queen and 10 of spades from which he was obliged to lead into declarer's tenace. The possession of that little heart at this time would have been a great comfort.

Thru the Looking Glass

Do you delight in luxuriating in a tubful of water that's all softened and prettied up with sweet-smelling trimmings? There's nothing quite like it for restoring shattered nerves and taking the ache out of a tired body at the end of a hard day. It's the right antidote for that all-in feeling, and when you finally step out of the tub after soaking for five or ten minutes you have a new outlook on life.

We've been experimenting with a new tub trimming—a bath meal in the delicate, sweet scent of lily-of-the-valley. It proved a real treat and is made to order for the woman who likes a light floral fragrance. This is a fine, powdery substance tinted a pale green. A handful tossed under a roaring faucet scents the water thru and thru and sends up a cloud of fragrance that makes the room seem like a flower patch.

Besides, the bathmeal softens the water until it feels like silk. You'll slip into it and practically never want to get out. That softening quality is something to reckon with now that the dry skin season is here. It will help cut down on the discomfort attendant to cold weather bathing.

Airy and light as the fragrance is, it clings nicely to the skin and when you emerge from the tub you carry the sweet scent with you. To top it off there's a matching dusting powder, cloud light and permeated with the same flower fragrance. Pat yourself all over with this and top it off with a dash of toilet essence in matching scent. You'll feel rejuvenated from head to toe.

All three items are nicely packaged in green containers decorated with sprays of the tiny lily-of-the-valleys. They make attractive as well as useful bathroom accessories.

LOUISE DOOLEY.

[For information telephone Louise Dooley, Superior 0200. Send self-addressed, stamped envelope for written reply.]

LOOK FOR ME ON NORCROSS GREETING CARDS

ORPHAN ANNIE.

Others Join Group Back from Service

[Continued from page 17, column 1]

capacity by a crowd of 500 or so when Maria Osmena, daughter of Sergio Osment, president of the Philippine commonwealth, tells "The Story of My Father and His People" at 11:30 a.m. today. Mrs. Henry Bartholomay will be hostess at the speaker's table at luncheon following the lecture. Some of the others with luncheon reservations are Mrs. Nicholas Starosselsky, Mrs. Bruce MacLeish, Mrs. Albert F. Madlener Jr., Mrs. Charles Ward Seabury, and Mrs. John L. Haverkamp III.

Members of Le Cercle Francais will take their first French lesson of the season today under the direction of Georges Cauuet, former director of the International theater.

* *

Dearborn Chapter Board

Board members of Gen. Henry Dearborn chapter of the Daughters of the American Revolution will have a luncheon meeting at 12:30 p.m. today in the College club.

Use Fur More Graciously on Winter's Suits

BY REA SEEGER

Fur trimmed winter suits, surest sign of the approaching colder season, come in a fascinating parade of fabrics, color contrasts, and fur trim. More than ever before, fur trim has been used with artistry, for it is applied with gracious flattery, not in wacky blobs thrown on to make an opulent impression of luxury. Clever designers have used fur like decorative braid, not too much, not too skimpily. The results are suits of great distinction.

Black fabric with black Persian lamb makes costumes of great elegance when combined with interesting blouses of taffeta or stiff brocade that will peep out from between the lapels of a jacket or when worn like a waistcoat. Black suits trimmed with dazzling white ermine are different, because the ermine is not so blatantly applied as in former years. This time, the ermine faces back the front sections and appears in a tiny rolled edge when the jacket is buttoned. This soft narrow edge appears at the cuffs of the sleeves and is repeated in the demure little roll over collar. More and more fur lined suit jackets are offered, the fur always the short silky stuff that assures comfort without distressing bluk. Kolinsky, dyed squirrel, the caraculs in black, gray, beige and a few dyed pelts, beaver, nutria, black and brown sealskin, and, of course, the luxury minkskins are used for linings and the narrow trim.

This doesn't mean fluffy furs have been overlooked. But fox, lynx, and the others are used for collars and dramatic big cuffs.

For further information call Rea Seeger, Superior 0200.

DOWNTOWN

ORIENTAL RANDOLPH NR. STATE — LAST 2 DAYS! OPEN 9:30 PR. CHG. 12 & 5

3RD & FINAL WEEK — Lester Cowan presents ERNIE PYLE'S "STORY OF G.I. JOE" BURGESS MEREDITH ERNIE PYLE

PLUS GREAT DOUBLE STAR STAGE SHOW — FRANKIE MASTERS & ORCHESTRA 20 STARS — IN PERSON BILL ROBINSON — WALTER "Dare" WAHL

NEXT THURS. On Screen CLAUDETTE COLBERT DON AMECHE in "GUEST WIFE" — Stage JIMMY DORSEY and his ORCHESTRA

CLARK Clark at Madison Latest News Midnite Show — MARY BETH HUGHES "MEN ON HER MIND" also "CATTLE STAMPEDE"

DOWNTOWN — DOWNTOWN

BUY U. S. VICTORY BONDS at BALABAN & KATZ THEATERS

CHICAGO — OPEN 9 A. M. WORLD PREMIERE — 20th Century-Fox brilliant production "The DOLLY SISTERS" in Technicolor BETTY GRABLE · JUNE HAVER · JOHN PAYNE — stage PHIL REGAN FRED LOWERY GAUDSMITH BROS. Tip, Tap and Toe LOU BREEZE

STATE-LAKE — OPEN 8:45 A. M. — Destined for ACADEMY AWARD ACCLAIM! Jennifer Jones Joseph Cotten "Love Letters" Paramount's smash with ANN RICHARDS

UNITED ARTISTS — OPEN 8:45 A. M. — FRANK SINATRA · KATHRYN GRAYSON · GENE KELLY M-G-M's "ANCHORS AWEIGH" in TECHNICOLOR JOSE ITURBI · Pamela Britton · Billie Gilbert

ROOSEVELT — OPEN 8:45 A. M. — Warner's glorious "Pride of the Marines" JOHN GARFIELD ELEANOR PARKER & DANE CLARK

APOLLO — OPEN 8:45 A. M. — COLUMBIA'S "A THOUSAND AND ONE NIGHTS" TECHNICOLOR! CORNEL WILDE · EVELYN KEYES · PHIL SILVERS · ADELE JERGENS

GARRICK — OPEN 8:45 A. M. — ABBOTT and COSTELLO "IN HOLLYWOOD" FRANCES RAFFERTY · RAGS RAGLAND — plus M-G-M's "The Hidden Eye" EDWARD ARNOLD FRANCES RAFFERTY

★★ BUY V BONDS ★ BUY V BONDS ★ BUY V BONDS ★★

DOWNTOWN

Tomorrow—8:45 a.m. FANTASTIC ADVENTURE—ACTUALLY Alive!

It all really happened...101 adventures with death...smash-ups on the racetrack...disaster at sea...21 shipwrecked days and nights on a fragile raft—and a woman's faith, lighting the darkness with the glory of her love!

FRED MacMURRAY "Captain EDDIE" THE STORY OF RICKENBACKER 20th Century-Fox's breathtaking drama Lynn BARI · Charles BICKFORD Thomas Mitchell · Lloyd Nolan James Gleason

Extra! "PALESTINE PROBLEM" Newest 'March of Time'

Apollo BALABAN & KATZ · RANDOLPH & CLARK

DOWNTOWN

ORIENTAL RANDOLPH NR. STATE — STARTS THURSDAY!

SHE'S A LEND-LEASE WIFE WITH TWO HUSBANDS TOO MANY! CLAUDETTE COLBERT · DON AMECHE with RICHARD FORAN in "Guest Wife" — FIRST RUN UNITED ARTISTS Release

EXTRY! EXTRY! AGAIN THE GREATEST SHOW IN TOWN!

PLUS SENSATIONAL STAGE SHOW World's Greatest Saxophonist! JIMMY DORSEY and his ORCHESTRA featuring Dick Culver—Gloria Stark—Carl Kiffe DERBY WILSON and FRENCHIE EXTRA ADDED ATTRACTION JIMMY GLEASON Comedy Star of "Follow the Girls"

RKO PALACE RANDOLPH AT LA SALLE — OP. 8:45 Feat. at 9, 11:44, 2:28, 5:12, 7:56, 10:40

THE TALK & SHOCK of the TOWN! No one seated during the last 5 minutes of this picture. GEORGE SANDERS GERALDINE FITZGERALD ELLA RAINES in "THE STRANGE AFFAIR of UNCLE HARRY" PLUS 2ND FEATURE "EASY TO LOOK AT" Gloria JEAN Kirby GRANT

SOON—DEANNA DURBIN in "LADY ON A TRAIN"

RKO GRAND CLARK NEAR RANDOLPH — OP. 8:45 Cont. to 1 A. M. — Bing CROSBY AT HIS BEST in "East Side of Heaven" with JOAN BLONDELL Mischa AUER — Claudette COLBERT in FANNIE HURST'S "IMITATION OF LIFE" with WARREN WILLIAM ROCHELLE HUDSON

DOWNTOWN

McVickers MAD.-STATE — 2 BEST — Op. 8:45 — In Technicolor! VAN JOHNSON ESTHER WILLIAMS "THRILL of A ROMANCE" TOMMY DORSEY & BAND — GENE TIERNEY JOHN HODIAK WM. BENDIX in "A BELL FOR ADANO" by JOHN HERSEY

LA SALLE Madison-Clark. Op. 7:45 a. m. —EXTRA LATE SHOW— JINX FALKENBURG JIM BANNON in "THE GAY SENORITA" "I MARRIED A MURDERER" SYLVIA SIDNEY—OSCAR HOMOLKA

WOODS 7:45 A. M. CONT. • RAND. AT DEAR. LATE SHOWS! Midnight to 6 A. M. FIRST CHICAGO SHOWING! GEO. RAFT "JOHNNY ANGEL" HOAGY CARMICHAEL Extra!—MAURICE ROCCO LOUIS JORDAN & BAND "HEP CAT SERENADE"

NORTHWEST

• LIBERTY 3705 Full.—Open 1:30—5 HITS! OUR GANG! and 2 CARTOONS! ROY ROGERS, "THE BELLS OF ROSARITA" JACK RANDALL, "COVERED WAGON TRAIL"

• EMBASSY 3940 W. Fullerton — TECHNICOLOR! "SON OF LASSIE"

• IRVING 4003 Irving Park — JAMES CRAIG "GENTLE ANNIE"

AVON 3327 Fullerton—Open 5:30 P. M. Joan Bennett, Vivien Blaine—Technicolor GEORGE RAFT, "NOB HILL" Dorothy Lamour, Arturo de Cordova "MEDAL FOR BENNY"

• CROWN 1607 W. Div.—OPEN 10 A. M. "DANGEROUS PASSAGE" EDDIE BRACKEN, Veronica Lake, Diana Lynn "OUT OF THIS WORLD"—4 GREAT BANDS!

RIVOLI 4380 Elston Ave.—Open 5:30 P. M. Dor. Lamour, "MEDAL FOR BENNY" Geo. Raft, Joan Bennett, "NOB HILL"

NITA 2915 Milwaukee. Op. 6. Last Times Today! Buster Crabbe, "SHADOW OF DEATH" "DEAD MAN'S SHOES" & 'CASTLE of CRIMES'

STUDIO Van Buren at Michigan. Adults 10:45 A. M. to Midnite. Only 35th WEEK—HEDY LAMARR 'ECSTASY' JEAN GABIN SIMONE SIMON "HUMAN PASSION"

NORTH

• SHERIDAN 4058 Sher. — Bugs Bunny Cartoon IN TECHNICOLOR C. COBURN, Mary ANDERSON, T. MITCHELL ALEXANDER KNOX and GERALDINE FITZGERALD "WILSON" "DESIGN FOR LOVING"—Ray Sinatra & Orch.

• VOGUE 5812 Broadway • DEVON 6225 Broadway • N. CENTER 4031 Lincoln — EDDIE BRACKEN VERONICA LAKE DIANA LYNN "OUT of This WORLD" ROBERT LOWERY "DANGEROUS PASSAGE"

• MODE 3912 Sher. "THE PORT OF HATE" "DAUGHTER OF TONG" "JAWS OF THE JUNGLE" plus CARTOON!

400 SHERIDAN · OPEN 6:00 AMERICA THE BEAUTIFUL ALL-TECHNICOLOR SHOW! PAUL MUNI ★ MERLE OBERON ★ CORNEL WILDE "SONG TO REMEMBER"

• BIOGRAPH 2433 Lincoln Open 12:45 — TECHNICOLOR! PETER LAWFORD DONALD CRISP "SON OF LASSIE"

DAVIS 4614 Linc. Open 1:30 • VIC Sheff.-Bel. Open 1:30 — JAMES CRAIG MARJORIE MAIN "GENTLE ANNIE"

• BUCK'M 3319 N. Clark—OPEN 1:30 "BRIGHTON STRANGLER" BORIS KARLOFF, "THE BODY SNATCHER"

ARGMORE 1040 ARGYLE. OPEN 1:30 Joan Bennett, Vivien Blaine—Technicolor GEORGE RAFT "NOB HILL" Dorothy Lamour, Arturo de Cordova "MEDAL FOR BENNY"

WEST

BUY U. S. VICTORY BONDS at B&K THEATERS

BALABAN & KATZ MARBRO — Open 1:45—FRED MacMURRAY, JOAN LESLIE 'WHERE DO WE GO FROM HERE?' Wm. Bendix Joan Blondell "DON JUAN QUILLIGAN"

PARADISE Open 1:45 BETTY HUTTON ARTURO DE CORDOVA "INCENDIARY BLONDE" Chester Morris Nancy Kelly "DOUBLE EXPOSURE"

Cent. Pk. Open 1:45 SENATE Open 1:45 MANOR Open 1:30 — DIANA LYNN EDDIE BRACKEN "OUT OF THIS WORLD" Robert Lowery, Phyllis Brooks "Dangerous Passage"

STATE Open 1:30—Hurd HATFIELD, George SAUNDERS, "Picture of Dorian Gray" Plus MONTY WOOLLEY, "MOLLY AND ME"

• AMERICAN 3 N. Ashland — EDDIE BRACKEN VERONICA LAKE 'OUT of This WORLD' ROBERT LOWERY "DANGEROUS PASSAGE"

B'DY STRAND 1641 W. Roosevelt

• JOY 1611 W. Roosevelt "ARSON SQUAD" GARY COOPER, BARBARA STANWYCK "BALL OF FIRE" GENE KRUPPA & Band—DANA ANDREWS LATEST! ALL-AMERICAN NEGRO NEWS!

• CRAWFORD 19 S. Crawford Avenue "IN A MUSICAL WAY" "DANGEROUS INTRUDER," Chester MORRIS "BOSTON BLACKIE BOOKED ON SUSPICION"

• BYRD Madison & Cicero "GENTLE ANNIE" "SON OF LASSIE" JAMES CRAIG TECHNICOLOR!

• WEST END 121 N. Cicero—Open 1:30 FRED MacMURRAY CLAUDETTE COLBERT "NO TIME FOR LOVE" BETTY HUTTON—EDDIE BRACKEN "MIRACLE OF MORGAN'S CREEK"

IMPERIAL "The Brighton Strangler" HORROR SHOW! ADULTS ONLY! "BODY SNATCHER" BORIS KARLOFF

4 STAR 2418 Mad. "Son of Lassie" PETER LAWFORD, DONALD CRISP, in Color JAMES CRAIG DONNA REED "GENTLE ANNIE"

MADLIN 1910 W. Mad.—3 Feats. S. Burnette, "Code of the Prairie" Roy Rogers, "Sons of Pioneers," Gabby Hayes B. Livingston, "Death Rides the Plains," Lone Rider

CENTURY 1421 W. Mad.—3 Features George Sanders, "Summer Storm," "Song of the Open Road" Linda Darnell Bob Steele, "Prairie Pioneers," "3 Mesquiteers"

LINDY 1710 W. Madison "MUG TOWN" Dead End Kids "Ghost of Frankenstein" LON CHANEY

MARSHALL SQ 2871 W. Cermak—Op. 1 "OUT OF THIS WORLD," "Dangerous Passage" EDDIE BRACKEN

NORTHWEST

BUY U. S. VICTORY BONDS at B&K THEATERS

BALABAN & KATZ HARDING — Open 1:45—IDA LUPINO, WILLIAM PRINCE "PILLOW TO POST" KAY FRANCIS BRUCE CABOT "DIVORCE"

CONGRESS Open 1:45 GATEWAY Starts 1:35 — Dennis Morgan, Dane Clark "GOD IS MY CO-PILOT" and "THE CHEATERS"

TERMINAL Open 1:45 CRYSTAL Open 1:45 BILTMORE Open 1:45 BELPARK Open 1:45 — VERONICA LAKE EDDIE BRACKEN DIANA LYNN "OUT OF THIS WORLD" Plus PHYLLIS BROOKS ROBERT LOWERY "DANGEROUS PASSAGE"

Will Rogers Open 1:45 DRAKE Open 1:45 — Joan Fontaine, George Brent 'AFFAIRS of SUSAN' Plus ABBOTT & COSTELLO "NAUGHTY 90's"

PORTAGE Open 1:45—P. Lawford, Donald Crisp, "SON OF LASSIE" James CRAIG, Donna REED, "GENTLE ANNIE"

ADMIRAL Open 1:45—Joan Bennett, George Raft, "NOB HILL"—In Color & DOROTHY LAMOUR, "MEDAL FOR BENNY"

TIFFIN NORTH AVENUE AT KARLOV — GEORGE SANDERS—HURD HATFIELD "THE PICTURE OF DORIAN GRAY" EDDIE BRACKEN—DIANA LYNN "OUT OF THIS WORLD"

MONT CLARE — BETTY HUTTON—ARTURO DE CORDOVA "INCENDIARY BLONDE" CHESTER MORRIS—NANCY KELLY "DOUBLE EXPOSURE"

GRAND 3433 North — JAMES CRAIG, MARJORIE MAIN "GENTLE ANNIE" Great Human Interest Drama in Color "SON OF LASSIE" GREATER THAN "LASSIE"

ALAMO 3639 CHICAGO AV.—MAT. DAILY Eddie Bracken Diana Lynn VERONICA LAKE "Out of This World" 'Dangerous Passage,' Phyllis Brooks, Robt. Lowery

LOGAN Milwaukee-Sawyer—Open 1:30 Joan Fontaine, "Affairs of Susan" "BODY SNATCHER," Boris Karloff, Bela Lugosi AMATEUR STAGE SHOW TONIGT!

RIALTO BURLESK — STATE AT VAN BUREN PERSONAL APPEARANCE DARINA In Big Revue—Screen: "The Blonde from Brooklyn"

World PLAYHOUSE 410 S. Mich. Ave. CONTINUOUS 11:45 A. M. TO MIDNIGHT LAST 4 DAYS U. S. Premiere, Never Before Seen! "FALL OF BERLIN"

NORTH

BUY U. S. VICTORY BONDS at B&K THEATERS

BALABAN & KATZ UPTOWN BROADWAY AT LAWRENCE — Sts. 2:30—FRED MacMURRAY, JOAN LESLIE 'WHERE DO WE GO FROM HERE?' Wm. Bendix Joan Blondell "DON JUAN QUILLIGAN"

GRANADA Open 1:45—IDA LUPINO, WM. PRINCE, "PILLOW TO POST" KAY FRANCIS, BRUCE CABOT, "DIVORCE"

RIVIERA Open 1:30—JOHN HODIAK, GENE TIERNEY, "A BELL for ADANO" & Helmut Dantine, "ESCAPE IN THE DESERT"

CENTURY Open 1:30 NORTOWN Open 1:30 — DENNIS MORGAN 'God Is My Co-Pilot' JOSEPH SCHILDKRAUT "THE CHEATERS"

NORSHORE Open 1:30 PANTHEON Open 1:30 BELMONT Open 1:30 — BETTY HUTTON ARTURO DE CORDOVA 'INCENDIARY BLONDE' CHESTER MORRIS NANCY KELLY "DOUBLE EXPOSURE"

HOWARD EDDIE BRACKEN, Diana LYNN "OUT OF THIS WORLD" Plus Robert Lowery, "DANGEROUS PASSAGE"

LAKESIDE CHESTER MORRIS, "BOSTON BLACKIE Booked on Suspicion" & Vera Ann Borg, "DANGEROUS PASSAGE"

COVENT JOAN FONTAINE, GEORGE BRENT, "AFFAIRS OF SUSAN" Plus ABBOTT and COSTELLO, "NAUGHTY 90's"

CINE' Open 6:15—Peter LAWFORD, Donald CRISP, "SON OF LASSIE," Color James CRAIG, Donna REED, "GENTLE ANNIE"

The ESQUIRE OAK NEAR MICHIGAN "WILSON" ALEXANDER KNOX, CHARLES COBURN GERALDINE FITZGERALD, T. MITCHELL And THE ESQUIRE HOUR Feature at 1:00, 3:34, 6:32, 9:35

Cinema CHICAGO & MICHIGAN — review 7:50—9:50 feature 6:20 8:20—10:20 DEANNA DURBIN FRANCHOT TONE "His Butler's Sister"

SURF Dearborn at Division—Request Films Feature at 6:00, 8:05, 10:10 CARY GRANT, CONSTANCE BENNETT "TOPPER" And THE SURF DIGEST

ADELPHI 7074 N. Clark Rog. Pk. 1039 Held Over OPEN 4:45—FEATURE 5—7:34—10:13 'SONG to REMEMBER' Technicolor Musical News, Cartoon & "AMERICA THE BEAUTIFUL"

BRYN MAWR At Bryn Mawr 'L'—Open 1 Joan Fontaine, George Brent, "THE AFFAIRS OF SUSAN"—Also Abbott and Costello in "THE NAUGHTY NINETIES"

LANE COURT Armitage at Clark. Op. 1:30 MYSTERY NIGHT! ADULTS ONLY! "BODY SNATCHER" Also "BRIGHTON STRANGLER"

LAKE SHORE 3175 Broadway—Open 6:00 Peggy RYAN, Bette DAVIS "On Stage, Everybody" "The Corn is Green" AT: 8:33. AT: 6:39—9:55

DE LUXE 1141 WILSON AVENUE "SON OF LASSIE" Joan Fontaine, "THE AFFAIRS OF SUSAN"

CALO 5404 N. Clark Street—Open 5:00 P. M. Abbott & Costello, "NAUGHTY '90's" Joan Fontaine, "THE AFFAIRS OF SUSAN"

ROSEWOOD 1823 Montrose—STARTS 6:00 in color, 'NOB HILL,' G. Raft "ON STAGE, EVERYBODY," Peggy Ryan

RIDGE 1550 Devon. Op. 1:30. Dish Day! James Craig, "GENTLE ANNIE" PETER LAWFORD, "SON OF LASSIE"

WINDSOR 1225 N. Clark St.—Open 1:30 Ella Raines, "PHANTOM LADY" Also 'BOSTON BLACKIE Booked on SUSPICION'

COED 1330 Morse Ave. RON. COLMAN "PRISONER OF ZENDA" "DELIGHTFULLY DANGEROUS"

MONROE IN THE LOOP MONROE AT DEARBORN — Op. 8:30. 25c to 1. 29c to 6:30 plus tax. Sta. 7416 TYRONE POWER ★ LINDA DARNELL ★ BRIAN DONLEVY in Louis Bromfield's BRIGHAM YOUNG JOAN FONTAINE ★ CHARLES BOYER ★ ALEXIS SMITH "CONSTANT NYMPH" Fri.: 'Incendiary Blonde,' 'God Is My Co-Pilot'

SOUTH

★V Op. 1:30—"TALL IN SADDLE," John Wayne, Ella Raines, "MAD GHOUL," Turhan Bey, V. Bruce, "STRANGE CASE of DR. X," L. Atwill

★MIDWAY Op. 1:30—DANA ANDREWS "PURPLE HEART," John Carradine, "BLACK PARACHUTE"—1st Showing! Roy Rogers, Dale Evans, "BELLS OF ROSARITA"

★ARK Op. 12:30. Today Only! Hor. Action Show 'Ape Man,' B. Lugosi, 'Mad Dr. Market Street,' C. Dodd, 'Smart Guy,' Veda Ann Borg

★WOODLAWN Open 12:30. Today Only! "7 Miles to Alcatraz" James Craig, 'Unseen Enemy,' B. Lugosi, 'Ape Man'

★RAY Open 6. Today Only. "Law of Tropics" Jeff Lynn, C. Bennett, "Black Dragon" Bela Lugosi, 'Million Dollar Kid,' East Side Kids

★CHELTEN Open 6. Today Only! Mexican Spitfire's Short, Lupe Velez, "Gangster's Boy," Jackie Cooper Sidney Toler, "Chan's Black Magic"

MICHIGAN 55th-Mich.—BUGS BUNNY! Latest ALL-AMERICAN News! BETTE DAVIS, 'Corn Is Green' EXTRA! "RATION BLUES"—All-Colored Cast LOUIS JORDAN & BAND — Una Mae Carlisle

KIMBARK 6240 Kimbk. Op. 12:30. 1 Day Only BERGMAN-BOYER "GASLIGHT" "LUNA" GENE TIERNEY DANA ANDREWS

PARK 3955 S. Pkwy. "Nob Hill" GEO. RAFT BETTE DAVIS "THE CORN IS GREEN"

JACKSON PK. Op. 1:30—Abbott & Costello "NAUGHTY NINETIES" JOAN FONTAINE GEORGE BRENT "Affairs of Susan"

CORAL 95th-Cicero—Op. 6—Free Parking "Son of Lassie" in Technicolor and Western featurette, "Roaring Guns," Cartoon

STATE 11020 S. Mich.—ABBOTT-COSTELLO in "NAUGHTY NINETIES" "Dangerous Passage," Robt. Lowery, Phyllis Brooks

• • SUBURBAN • •

MAYWOOD

LIDO DOORS OPEN 12:30 DENNIS MORGAN "GOD IS MY CO-PILOT" Jinx Falkenburg 'THE GAY SENORITA'

AUSTIN

PLAISANCE 466 N. Parkside. Jack OAKIE, Peggy RYAN "ON STAGE, EVERYBODY" BETTE DAVIS, JOHN DALL "THE CORN IS GREEN"

AUSTIN ADULTS ONLY! Risque comedy—Clever dialogue Amusing situations, "G I Honeymoon" Are parents to blame? "Youth on Trial"

PARK 5960 LAKE JUDY GARLAND, "THE CLOCK" Laurence OLIVIER, Merle OBERON 'WUTHERING HEIGHTS'

SYMPHONY 4937 Chicago—Open 1:30 "SON OF LASSIE" Abbott & Costello, "THE NAUGHTY '90s"

B&K IRIS Joan Fontaine, Geo. Brent "Affairs of Susan," Chester Morris, 'Boston Blackie Booked on Suspicion'

ROCKNE 5825 W. Division St.—Open 6 P. M. Dorothy Lamour, "Medal for Benny" Geo. Raft, Joan Bennett, "NOB HILL"

CICERO

VILLAS Open 1:30—ABBOTT & COSTELLO "NAUGHTY NINETIES" Joan Fontaine, Geo. Brent. "AFFAIRS of SUSAN"

ELMWOOD PARK

ELM 7540 Grand. Op. 5:00. JOAN FONTAINE "AFFAIRS OF SUSAN" In color, "SON OF LASSIE," Peter Lawford

FOREST PARK

FOREST Open 1:00. TOM CONWAY "2 O'CLOCK COURAGE" Ann Rutherford also "Penthouse Rhythm"

PARK RIDGE

PICKWICK Open 6. George Sanders, Hurd Hatfield, 'Picture of Dorian Gray' & Monty Woolley, Gracie Fields, "MOLLY & ME"

DES PLAINES

DES PLAINES Open 6. George Sanders "Picture of Dorian Gray" & Monty Woolley, Gracie Fields, "MOLLY & ME"

VILLA PARK

VILLARD George Raft, Joan Bennett "NOB HILL" GALE STORM, "G. I. HONEYMOON"

GLEN ELLYN

GLEN JOAN FONTAINE, GEORGE BRENT Walter Abel, "AFFAIRS OF SUSAN" ABBOTT & COSTELLO, 'NAUGHTY NINETIES'

SOUTH

BUY U. S. VICTORY BONDS at B&K THEATERS

BALABAN & KATZ TIVOLI COTTAGE GROVE AT 63RD — Open 1:30—GREER GARSON, GREGORY PECK "VALLEY OF DECISION" Wm. Bendix Joan Blondell "DON JUAN QUILLIGAN"

BALABAN & KATZ SOUTHTOWN — Open 1:30—VAN JOHNSON, ESTHER WILLIAMS 'THRILL OF A ROMANCE' Plus JOHN HODIAK, GENE TIERNEY "A BELL FOR ADANO"

TOWER Betty Hutton, Artie De Cordova in "INCENDIARY BLONDE" & DENNIS MORGAN, "GOD IS MY CO-PILOT"

MARYLAND Diana LYNN, Eddie Bracken "OUT OF THIS WORLD" & Hurd Hatfield, "PICTURE of DORIAN GRAY"

REGAL Hurd HATFIELD, George SANDERS "The PICTURE of DORIAN GRAY" Plus THOS. MITCHELL, 'WITHIN These WALLS'

PICCADILLY 51st AND BLACKSTONE — DENNIS MORGAN ★ RAYMOND MASSEY ★ ALAN HALE "GOD IS MY CO-PILOT" ALSO SELECTED SHORT SUBJECTS

MIDWEST Eddie Bracken, Veronica Lake "OUT OF THIS WORLD" "MOLLY AND ME"

HARPER JOAN FONTAINE, GEO. BRENT "AFFAIRS OF SUSAN" ALSO SELECTED SHORT SUBJECTS

HYDE PARK Joyce Reynolds, Robt. Hutton "JANIE"

KEN Open 1:30 JACK OAKIE, PEGGY RYAN "On Stage, Everybody" BETTY DAVIS JOHN DALL 'CORN IS GREEN'

HIGHWAY 63rd-Western. Abbott & Costello "NAUGHTY NINETIES" Joan Fontaine, George Brent, "Affairs of Susan"

RAMOVA 35th-Halsted—EDDIE BRACKEN "OUT OF THIS WORLD" ROBERT LOWERY, "DANGEROUS PASSAGE"

COLONY 59th-Kedzie—ROBERT LOWERY "DANGEROUS PASSAGE" Eddie Bracken, Veronica Lake, "Out of This World"

MARQUETTE 63rd-Kedzie—Marjorie Main "GENTLE ANNIE" Donald Crisp, Peter Lawford, "SON OF LASSIE"

HARVARD 63rd & Harvard—CARTOON J. Craig, "GENTLE ANNIE" Technicolor success, "SON OF LASSIE"

• • SUBURBAN • •

OAK PARK

LAMAR All Technicolor Show! BETTY HUTTON ARTURO de CORDOVA BARRY FITZGERALD "INCENDIARY BLONDE" "EMPIRE STATE"—LATEST NEWS! "Unusual Occupations" & CARTOON!

LAKE Lake and Marion. GEORGE SANDERS and DONNA REED "The Picture of Dorian Gray" Monty Woolley Gracie Fields "MOLLY AND ME"

SOUTHERN 828 S. Oak Pk.—OPEN 1:30 DAFFY DUCK CARTOON! Bette Davis JOHN DALL 'Corn Is Green' Stephen FOSTER'S "PLANTATION MELODIE"

TOWN Roosevelt & Austin. Open 5:30 "A MEDAL FOR BENNY" GEORGE RAFT JOAN BENNETT "NOB HILL"

BERWYN

OAKWYN 6817 W. Roosevelt Road Bold! Powerful! Amazing! True Facts of Life "MOM and DAD" In Person—On Stage—ELLIOTT FORBES SEGREGATED AUDIENCES Women Only at 2 and 7 P. M. Men Only at 9 P. M. No Grade Students Allowed

RITZ DOORS Op. 5:30 In Color "Son of Lassie" Abbott & Costello, "NAUGHTY NINETIES"

B&K BERWYN EDDIE BRACKEN "OUT OF THIS WORLD" Plus Robert Lowery, "DANGEROUS PASSAGE"

BROOKFIELD

STRAND "NOB HILL" Joan Bennett George Raft Also "WOMAN IN GREEN," BASIL RATHBONE

LA GRANGE

B&K LA GRANGE EDDIE BRACKEN 'OUT of This WORLD' Plus Robert Lowery, "DANGEROUS PASSAGE"

ELMHURST

YORK MONTY WOOLLEY, Gracie FIELDS Roddy McDOWALL, "MOLLY and ME" George Sanders, "PICTURE OF DORIAN GRAY"

LOMBARD

DU PAGE Peter LAWFORD, Donald CRISP "SON OF LASSIE" JAMES CRAIG, "GENTLE ANNIE"

SOUTH

BUY U. S. VICTORY BONDS AT WARNER BROS. THEATERS

AVALON 79th-Stony—Free Parking Op. 1:30—Helmut Dantine "ESCAPE in the DESERT" Van Johnson, "THRILL OF A ROMANCE"

CAPITOL 79th-Hals.—Free Parking Op. 1:30—Chester Morris "DOUBLE EXPOSURE" Betty Hutton, "INCENDIARY BLONDE"

STRATFORD 63d-Hal.—Dennis Morgan "GOD, MY CO-PILOT" Lynn Merrick, "BLONDE from BROOKLYN"

BEVERLY 95th-Ashland—Free Parking Diana Lynn, Veronica Lake Eddie Bracken, "OUT OF THIS WORLD" Book Review Matinee Today at 1 P. M. Virginia Kendall Upham Reviewing: "WHITE TOWER" by Jas. Ramsey Ullman

JEFFERY 71st-Jeffery RHODES 79th-Rhodes — George Sanders "PICTURE OF DORIAN GRAY" Eddie Bracken "OUT OF THIS WORLD"

OGDEN 63rd-Ashland—Monty Woolley Gracie Fields, "MOLLY & ME" Eddie Bracken, "OUT OF THIS WORLD"

GROVE 76th-Cottage—Charles Bickford "QUEEN OF THE YUKON" George Raft "BROADWAY" Pat O'Brien

HIGHLAND 79th-Ash.—Tom Conway in "2 O'CLOCK COURAGE" Monty Woolley in "MOLLY AND ME"

SHORE 75th-Kingston—Abbott & Costello in "THE NAUGHTY NINETIES" Joan Fontaine, "AFFAIRS OF SUSAN"

FROLIC 55th-Ellis—Abbott & Costello in "THE NAUGHTY NINETIES" Peter Lawford in "SON OF LASSIE"

COSMO 79th-Halsted—Adults Only! Horror! Chills! Terror! Mystery! Boris Karloff 'BODY SNATCHER' Bela Lugosi 'BRIGHTON STRANGLER' John Loder

HAMILTON 71st-Pax.—Last Feat. 10:05 Human! Unforgettable! Bette Davis, "THE CORN IS GREEN"

OAKLAND 39th-Drex.—Abbott & Costello "THE NAUGHTY '90's" Peter Lawford in "SON OF LASSIE"

"MET" 47th-So. Pkwy.—Adults Only "THE BRIGHTON STRANGLER" Boris Karloff, "THE BODY SNATCHER"

LEX 1162 E. 63rd St. Open 12:30. Adults Only! Boris Karloff, "Body Snatcher" J. Loder, Rose Hobart, "Brighton Strangler"

COMMERCIAL 9150 Commercial. Op. 11:30 Eddie Bracken, 'Out of This World" & "Boston Blackie Booked on Suspicion"

E.A.R. Op. 6 P. M.—Bette Davis, Nigel Bruce John Dall, "THE CORN IS GREEN" Also Jack Oakie, "ON STAGE, EVERYBODY"

• • SUBURBAN • •

WAUKEGAN & GOLF RDS.

World's Largest DRIVE-IN 9300 N. WAUKEGAN RD SHOWS 7:30 & 10 P. M. GINGER ROGERS JOSEPH COTTEN SHIRLEY TEMPLE "I'LL BE SEEING YOU"

NO MAN'S LAND

TEATRO Open 6:15—30c to 6:30 Geraldine Fitzgerald Alexander Knox, Charles Coburn "WILSON" All in Technicolor

GLENCOE

GLENCOE Open 6:15—25c to 6:30 George Sanders in Oscar Wilde's Great Classic 'PICTURE OF DORIAN GRAY'

HIGHLAND PARK

ALCYON "AFFAIRS of SUSAN" JOAN FONTAINE—GEORGE BRENT also "U. S. Marines on Revue"

EVANSTON

STADIUM Op. 6:15 25c to 6:30 JOAN FONTAINE GEORGE BRENT "THE AFFAIRS OF SUSAN" & Randolph Scott, Ellen Drew, "CHINA SKY"

B&K VARSITY Sts. 2—VAN JOHNSON, Esther Williams, "THRILL OF A ROMANCE"—EXTRA! BOB BENCHLEY, "BOOGIE WOOGIE" — Last FEATURE at 10

B&K VALENCIA Sts. 2—Peter LAWFORD "SON of LASSIE" Color! James CRAIG, Donna REED, "GENTLE ANNIE"

B&K CORONET Sts. 6:30—George RAFT, Joan Bennett, "Nob Hill" & Dorothy Lamour, "A MEDAL FOR BENNY"

WILMETTE

WILMETTE Open 6:30—25c to 6:30 Fibber McGee and Molly Bergen and McCarthy, "Here We Go Again" Ginger Rogers, R. Colman, 'Lucky Partners'

DOWNERS GROVE

TIVOLI Op. 6:30—ABBOTT & COSTELLO "NAUGHTY NINETIES" Geo. Sanders, Donna Reed, "Picture of Dorian Gray"

BLUE ISLAND

NEW LYRIC Op. 1 Eddie Bracken, Diana Lynn, Veronica Lake in "OUT OF THIS WORLD"

Use Left-Over Meat to Make Flavorful Hash

Ration Roundup

RED STAMPS

GOOD THRU OCT. 31 | GOOD THRU NOV. 30

GOOD THRU DEC. 31 | GOOD THRU JAN. 31

SUGAR—Book 4, sugar stamp 38 [5 pounds] expires Dec. 31.

SHOES—Book 3, airplane stamps 1, 2, 3, 4 each good indefinitely for one pair.

WASTE FATS—Each pound worth 4 red ration points and 4 cents.

Oct. 9, 1945.

BY MARY MEADE

[Copyright: 1945: By The Chicago Tribune]

Hash may be merely last night's left-overs, or it may be a meal which can stand on its own merits, depending upon the attitude of the cook. Fundamentally hash is a combination of left-over meat and potatoes, but the method of handling these surplus dinner items determines whether a family is bored or pleased.

Individual meat loaves are interesting. Combine the ground left-over meat and potatoes with bread crumbs and seasonings, bake in muffin pans, and serve with a hot sauce, such as extended left-over gravy, canned tomato or mushroom soup, or a cheese white sauce flavored with mustard.

Ham and sweet potato hash is good, especially if dished up with orange or pineapple or raisin sauce, or with freshly made applesauce.

If there isn't enough hash for a dish by itself, spread the well seasoned meat and potato mixture on baking powder biscuit dough, roll up like a jelly roll, and bake. Serve the roll with brown gravy, if possible. A small amount of left-over gravy may be extended with a gravy made on a white sauce base, colored and flavored with one of the meat extracts available.

Hash stuffed green peppers, eggplant, or summer squash, served with creole sauce; hash baked between tomato slices or halves; hash made by whipping ground meat and an egg into fluffy fresh or left-over mashed potatoes, then baking the puffy mixture in a casserole until brown—these are only a few of the delightful possibilities for the prosaic meat left-overs.

Add a little milk and an egg yolk to left-over mashed potatoes, beat out all the lumps, and fine muffin pans with the mixture. Then fill the potato cases with well seasoned, ground left-over meat and bake until brown. That's a good dish, too.

Just plain hash may be browned in the oven or atop the range, but it should have a nice brown crust for appetite appeal. A favorite way of serving corned beef hash is with poached eggs. Why not bake the eggs in individual hash nests and serve with hollandaise or another rather sharp flavored sauce?

Barbecued hashburgers will appeal to youngsters. Brown hash patties, sandwich them in buns, and dress with barbecue sauce and thinly sliced pickle.

Ham or lamb hash baked on pineapple rings and served with a spiced pineapple juice sauce is interesting.

Onion and green pepper go far to make left-over meat tasty when it appears as hash. Other choice flavorers are tomatoes, catsup or chili sauce, piccalilli, mustard, horseradish, and chili powder.

Wednesday Menu

BREAKFAST
Baked Pear Halves
Corn Flakes
French Toast Syrup
Coffee Milk

LUNCH
Creamed Chipped Beef on Toast
Fresh Vegetable Salad
Butter Cookies
Milk

DINNER
Stuffed Green Peppers
Riced Carrots
Chicory Salad
Cornbread
*Portland Cranberry Pudding
Milk Tea or Coffee

*See today's prize recipe.

$5 PRIZE RECIPE

Portland Cranberry Pudding
[Serves six]

¼ cup shortening
¼ cup sugar
1 egg, well beaten
1½ cups flour
½ teaspoon salt
½ teaspoon soda
1 teaspoon baking powder
½ cup molasses
½ cup boiling water
1 cup cranberries, halved

Cream shortening and sugar until light and fluffy. Add egg, then sifted dry ingredients alternately with molasses and boiling water. Fold in cranberries and pour into a greased baking dish and bake in a moderate oven, 350 degrees, for 40 minutes. Serve warm with cream or lemon sauce.

MRS. ANNA G. MCCAFFREY,
R. F. D. 2, Box 4A, Constantine, Mich.

Send your favorite recipe to: Recipe Contest, Chicago Tribune.

Dear Diary BY BECKY

Kitten Motifs

BY NANCY CABOT

These little kittens may be embroidered on towels, potholders, and curtains. Without the days-of-the-week identification, the motifs may be used as a series of wall pictures, affording youngsters infinite pleasure. The hot iron transfer pattern contains seven motifs.

For the hot iron transfer pattern of the kittens, No. X591, send 15 CENTS in coin [wrap coin securely] to the Needlework Bureau, Chicago Tribune, 220 Fifth av., New York 1, N. Y.

White Collar GIRL

BY RUTH MAC KAY

Legation Secretary

She was christened Maria Catalina Urquidi. Now she is known as Mary Chauvet—the Maria changed to Mary to go with her French married name.

This last week she has been in Chicago as secretary to the Mexican legation attending an industrial conference sponsored by Illinois Tech.

From the moment she stepped off the plane, the slight, vivid Mary found herself the most "in demand" secretary in Chicago—at the beck and call of 36 bosses! It was her first visit, so between conference meetings she managed to see something of our city—went to the ballet, to the Art institute, to a number of festive dinners and to the theater, especially enjoying "The Tempest" because her father, a Shakespearean scholar, once translated "The Tempest" into Spanish.

The Young Mary

Her father was a Mexican diplomat, Juan Urquidi. As a result of his various appointments, the family traveled to many countries. Mary was born in London, her brother in Paris, her sister in Bogota, Colombia. For years the children fitted their education into whatever country they were living. All of them were in Spain at the outbreak of the revolution and all left Madrid except the mother, a registered nurse, who remained there to organize a hospital for the wounded.

From the time she was 16 until the present, Mary has lived in Mexico and there was married to a French architect and decorator. But it was shortly after her return that she decided to study stenography. "Mexican girls," she tells me, "make excellent stenographers. They seem to save some special facility."

After her stenographic course she held a number of jobs—in banking, merchandising, a job with the airlines and one as secretary to a popular night club owner. And then one day her brother urged her to apply for the position of secretary to the assistant director [and resident director in Mexico] of the Armour Research foundation, the position which she now holds.

South of the Border

South of the border, life for the "two-job woman" isn't as strenuous as it is here. Servants are not hard to obtain. Mary does no housework except the household accounts, dutifully kept by most Mexican wives.

The days there follow a less hurried pace. More than anything else, the extraordinary haste of everyone in Chicago impressed this attractive Mexican visitor. "We hurry when necessary, but not all the time as you do here," Mary remarks; "ours is the land of manana—of tomorrow—and we do not try to do everything today."

Mexican women, she says, are domestic—"few people dine in restaurants—the home is the center of things." Mexican girls play golf and tennis . . . seldom go stockingless to the office . . . wear flowers in their hair, and in some ultra conservative circles the white collar girls are chaperoned to and from their jobs by their families!

"There are no career women as a group in Mexico," says Mary. "Girls work if necessary. But they have the faculty [like the European women] of working with men while retaining softness and femininity.' Can this be possible? Look at Mary Chauvet.

Helpers for Crippled to Seek New Members

The Willing Helpers for Crippled Children will launch a drive for new members at an open assembly set for 1 p. m. tomorrow in the Spaulding school, 1628 Washington blvd. Guest speaker will be Miss Marie McCarthy, bedside teacher of the La Rabida sanitarium, and seventh grade pupils of the school will present a group of songs. The organization maintains a brace shop at the Spaulding school and assists with provision of supplies for the comfort of physically handicapped youngsters.

Nylons on Way but Only Pair by Single Pair

BY EDITH WEIGLE

"How about my nylons? When can I get six or seven pairs?"

"Will they be just like the pre-war stockings?"

"Can I get varied leg lengths? I'm tall, and my sister is just a little half pint."

To answer these and other questions that are coming from women the country over we went to the source—the hosiery mill. We saw some of the first of this mill's particular brand of nylons being made, and if man's inventive genius has ever created more delicate or slightly complicated contrivances than those that were in operation we'd like to know where they are!

Just one giant machine was slowly, delicately, and with the utmost precision knitting 30 nylon stockings [15 pairs] at once. It requires about 45 minutes to complete the job, with one man watching the process all the time. If one tiny thing goes wrong the machine has to be stopped, and that means all 30 stockings are held up. So it's important to keep that mechanism in a good humor!

When we examined a single nylon thread and saw how close to cobweb delicacy it was we were amazed at the actual strength and enduring qualities of this man-made miracle substance. It looks ethereal, yet it's so much tougher than silk.

In the Milwaukee plant we visited we noted that this gossamer thread was white. We saw some pale pink, too, the colors simply designating the difference in weight. After the knitting process is completed and after the leg seam has been stitched and the stocking has been shaped, the dyeing takes place. It is only then that the hosiery takes on the well known beige shade.

In pre-war times this mill produced an average of 100,000 dozen pairs a month and hopes it will achieve this production figure again when it can obtain all the help needed at the machines. Of course, like other large manufacturing companies we've visited in the middle west in the last few weeks, this plant at present is greatly understaffed.

This name brand nylon hosiery will be shipped to stores thruout the country in such a way that it can appear simultaneously on the counters. It's impossible to give a definite date, but the firm hopes to have its nylons in dealers' stocks about the middle of December.

Because the well of women's demands apparently is bottomless, due to the complete lack of nylons in the war years, manufacturers are united in trying to get as many stockings to them as quickly as possible. The idea is to produce nylons—just nylons. Not fancy colors, not varied leg lengths [except in the instances of one or two firms]—at least, not first. That will come later.

After the consumer has been supplied, then as the months go by hosiery mills will be able to turn attention to such things as hues and lengths. Probably more seamless hosiery also will be made then than at first. But don't expect this all at once, for it all takes time. Just be glad if you're able to get a pair [and we mean A pair] at the very first. Don't expect to grab off a half dozen pairs at once.

We visited a Kenosha mill that turned out 34,000 dozen pairs of hosiery a month in ordinary times. During the war, due to dearth of nylon and silk, its production was cut 50 per cent, and of course it made rayon stockings. Now it is resuming the manufacture of nylons and plans to make its first shipments to jobbers about the middle of November, which means that the woman customer will be able to get them at her dealer's in December.

The president of this firm predicted that there will be very little nylon hosiery in retail stores before December and that then it will be in limited quantities. His mill is coming out with one color only, as is the largest mill in Milwaukee, an ash with the standard leg length [30 to 31 inches]. The color will be a medium beige that can be worn with anything.

Silk stockings? There will be a scarcity due to the currently very low supply of silk in the country. Silk importations from South America for making hosiery so far have not been feasible from the price viewpoint. In the future, if shipments are made from Japan and China again, the situation will be altered.

Prices for the new nylons have not been determined, as yet; but they probably will be somewhere around the last pre-war price, or perhaps lower. And only two weights will be manufactured at first: 30 and 40 denier.

Book Club to Discuss Mystery at 1st Meeting

The Cathedral Book club, gathering at 8:15 p. m. tomorrow in the Holy Name auditorium at 19 E. Chicago av., will open its tenth season with a program on the old mystery classic, "The Moonstone," written by Wilkie Collins in 1868. A half hour talk on the author's life and background of the story by the club's director, the Rev. Emmett Regan, will be followed by a motion picture based on the plot.

In First Night Opera Audience

(Story starts on page 17)

Mrs. Marshall G. Sampsell, Mrs. Frank H. Woods Jr., and Mrs. Harry L. Drake (left to right) in the Drakes' box at the opera opening last night. [TRIBUNE Photo]

Tending Baby's Minor Injuries Is Just Part of the Day's Work

BY GLADYS HUNTINGTON BEVANS

Writing inspiration started to bubble pretty well, but the article which was in the making for this day has vanished into thin air. For just as I began to "get going," the baby's mother came running upstairs with all 26 pounds of him in her arms.

"Please look at this finger," she said. "I turned my back for an instant and he tipped over his stroller. I caught it so he didn't fall hard, but he slid on the concrete of a driveway. Will you help me clean it and bandage it, or do you think we should call the doctor?"

I glanced at the wide-eyed baby who wasn't shedding a tear, and then at the bleeding finger.

"It doesn't look too bad," I said. "Let me clean it off first."

Well, it takes longer to minister to a year old baby who can't have things explained than to an older child. But I finally got the chubby finger bathed and bandaged, tho at first the baby drew back and whimpered, and looked at me altogether too reproachfully for my comfort, until I began to divert him by making duck, kitty, and bird sounds, which he loves.

"Now," said his mother, "I'll have to keep him off the floor so he won't infect that bandage. That means I won't get his wash done, and even if I did I couldn't put it out because it's raining, and it's rained for two days so he'll be completely out of clothes. As far as chores goes, this is going to be a wasted day." The baby's mother sighed, and then he began to tug at the bandage.

"We must keep that on, at least until he goes to bed," I said. "Give him to me. I'll sit here with him by the window. Just get the second drawer out of my sewing cabinet for him, the one with all sorts of buttons in it. He had a beautiful time with that last week. You go on and do your chores."

It's all right to have a work schedule, but when you have a baby he doesn't seem to know about that! Days come when everything goes wrong and a young mother feels herself so inefficient she could weep.

When these low moments come, don't let them get you down; they come to everyone. Just remember the other days when the baby fell into his perfect routine, and your work went thru with a bang!

[Copyright: 1945: By News Syndicate Co., Inc.]

"You and Your Young Child" is a booklet of interest to parents. For your copy send 18 cents to Mrs. Gladys H. Bevans, The Chicago Tribune, Chicago 11, Ill.

Woman's Club to Have War Prevention as Topic

Mrs. Victor Munnecke will review David Starr Jordan's "Blood of the Nation" for the Chicago Woman's club tomorrow at a 10:30 a. m. program arranged by the international relations committee. The meeting is for discussion of the prevention of war. It will be held in the north lounge of the club's suite in the Fine Arts building.

Lectures Today

John Duncan Miller, "British Commonwealth of Nations," opening "Major Countries in Transition" series presented under joint auspices of University college, University of Chicago, and International house, 7 p. m., 19 S. La Salle st., 75c.

Helen Parker, "American Furniture and Crafts of the Pilgrim Century," 6:30 p. m., gallery L-3, Art institute, 60 cents.

Roberta Cramer, guide tour, 2 p. m., Chicago Natural History [Field] museum 30 cents.

Carl H. Gamble, "Popularizing Astronomy," auspices Burnham Astronomical society, 8 p. m., Chicago Academy of Sciences, 3001 N. Clark st., free.

TO DISSOLVE AND CLEAN AWAY GREASE
IT TAKES
LESS TIME, LESS RUBBING
WITH
Old Dutch Cleanser
IMPARTIAL HOUSEWIVES REPORT TO YOU
These women witnessed scientific CLEANOMETER tests of every cleanser popular throughout this country.
Greasy Porcelain Sparkled!
We saw it sparkle and shine much faster and easier with Old Dutch than with any other leading cleanser . . . even cleansers priced higher.
MRS. WALTER WINDING
Young People's League Congregational Church Wauwatosa, Wis.
Saves Real Time, Work!
We recommend Old Dutch Cleanser to other housewives for getting stoves, sinks, washbowls, bathtubs sparkling clean with less rubbing!
MRS. HAROLD APPLETON
Hinsdale Red Cross Hinsdale, Ill.
Didn't Scratch At All!
In special tests for gentleness we saw that of all leading cleansers Old Dutch Cleanser didn't scratch at all! Seemed to shine and polish as it cleaned!
MRS. MALCOLM STEWART
Hammond Service league Hammond, Ind.
For Fun
LISTEN TO TENA AND TIM
WBBM—2:45 P. M.
DISSOLVES GREASE
Chases Dirt
OLD DUTCH CLEANSER
CUDAHY

Chicagoans Greet Opera in Gala Mood

[Continued from page 17, column 4]

in Italy, had been a music student. He and Sgt. Frank Ortiz of Milwaukee, who was wounded in Germany, and Pvt. George Neft of Minneapolis, who also was wounded in Italy, sat in the Zinser box.

Mrs. William M. Spencer and Mrs. Russell D. Hobbs wore street length frocks to the opening, but appeared elegantly gowned just the same. Mrs. Spencer's dress of chocolate brown was embroidered in gold sequins, Mrs. Hobbs' was of honey colored satin made with a draped skirt. Gleaming plastic flowers were in her hair and gold sandals on her feet.

A few of the other costumes noted last night: The striking empire green long sleeved velvet gown and flashing, sequin studded scarf worn by tall, Grecian Mrs. Hamill McEwen, whose escort was Berrien Tarrant; Mrs. John W. Clark's black taffeta gown with horizontal bands of white lace under a white fox jacket; Mrs. William D. Saltiel's tubular black gown with paneling of dusty pink faille which swirled around the skirt; the royal purple crepe sheath and mink jacket worn by Mrs. John D. Allen, wife of the chairman of the opera's board of governors; Mrs. Ferre C. Watkins' coral chiffon gown with jacket of silver fox; the nile green flowing crepe gown, ermine coat and jewelled combs worn by Mrs. Frank Hiter, and the long sleeved aquamarine satin gown, ermine cape collared in white fox, and pink feather crest headdress worn by Mrs. Edward A. Leight.

Some of the others in the audience were the Arthur W. Wakeleys, their son-in-law and daughter, the Edward Wheelers; Mrs. Frank Howes, the Phil Barbers, the Stewart Boals, Mrs. Frank M. Gordon and her sister, Miss Cecile Corboy, who just had welcomed the Gordons' son-in-law, Harmar D. Kerr, back to Chicago and out of the navy; the LeRoy Kramers, the Charles Wrigleys, Miss Dudley Winston, escorted by Paul Stasevitch; Mr. and Mrs. David Mervis, Mr. and Mrs. Sims McGuire, Mrs. Frank J. Lewis, Mr. and Mrs. Ralph Mills, Mrs. Bernard Brennan, Mrs. Richard Cavenaugh, and a distinguished feminine trio, Mrs. Eugene Raymondeau, Mrs. Albert H. Wolf, and Mrs. Moise Dreyfus.

* *

Col. Hall Will Speak to D. A. R. Group Today

Col. John R. Hall, commanding officer at Gardiner General hospital, will discuss "Rehabilitation" before Kaskaskia chapter of the Daughters of the American Revolution at its opening fall luncheon today in the Chicago Woman's club rooms.

* *

Marine Mothers' Meeting

Chicago chapter of the Marine Mothers Club of America will meet at 8 o'clock tonight in headquarters at 188 W. Randolph st.

Nightly

Phil Regan
in songs that never grow old
DICK LASALLE and HIS ORCHESTRA
Mayfair Room
The Blackstone

Where Every Meal Is a Feast!
At SHANGRI-LA you will satisfy all the senses. The food and the atmosphere are opulent. Here food is delicately, reverently savoured. You will find the exact blending of rare tropical liqueurs, kickshaws and ample dishes of the South Sea Islands to excite the most jaded appetite. Too, you'll find a quiet corner for romance or a doubled-up table for a robust party.
Open at 4 P.M. Dinner Service 5 P.M.
SHANGRI-LA
A New World Cafe in an Old World Setting
222 N. State St. Phone Central 1001

Festive Dress

This festive dress with its sweetheart neck line and softly gathered bodice and skirt will be a favorite with you or your teen age daughter. Style No. 2847 is designed for sizes 10 to 40. Size 16 requires 3⅛ yards of 39 inch material.

Order Clotilde patterns from Chicago Tribune, P. O. Box 537, Grand Central Annex, NEW YORK CITY. Print name and address; state size. Each pattern is 10 cents, plus 2 cents for mailing.

Metropolitan Group

The Metropolitan group, service club of the Fox River sanitarium, will meet for a business conference and musical at 8:15 o'clock tonight in the Standard club.

Soap, Water Routine Pays Off in Beauty

BY SHEILA DALY

[Copyright: 1945: By The Chicago Tribune]

It takes a bright, clean face to start off each high school day with the assurance any young gal needs to face friends and classes. That well-scrubbed, all-American look is a bolster both to confidence and personality. If you look well, you feel well, and if you feel well, you can keep your mind on cracking the books and listening to classroom lectures without wishing you could creep off home and start the day all over again with a different face and clean powder puff.

Most high school characters are bothered at one time or another with a bad complexion. It isn't always possible to achieve that Joan Leslie look, no matter how hard you try, but since cleanliness is the basis of all loveliness, why not try the soap-and-water approach to your complexion?

Wash your face thoroly at least twice a day—before you leave for school in the morning and just before you hop into bed at night. First wipe off the surface dirt with a washcloth moistened with warm water. Then use a mild soap and lather the face, massaging with your hands. The secret of a satisfactory washing is thoro rinsing. Rinse first with warm water and when both the washcloth and face are free from soap, finish the rinsing with cold water.

As added precautions toward keeping your skin pink, white, and perfect, drink at least seven glasses of water a day and don't skip a hearty breakfast, since that first meal is what starts your body working for the day. Skip the extra candy, pastry, and fried foods that taste good but give you skin trouble. A smart gal will give her complexion an extra chance by keeping her skin clean all day, not clogged with drying or heavy powder bases, and will use a bit of clean cotton, fresh each day, to replace a beat-up, soiled powder puff.

Let's face it. It's *your* face and its first impression can make or lose a lot of friends. So put it on a regular cleansing schedule. Even Sleeping Beauty took time out to make with the soap and water before she dozed off to wait for the Prince!

AMUSEMENTS — AMUSEMENTS

SHUBERTS GREAT NORTHERN—NOW!
26 WEST JACKSON BLVD. CEN. 8240

PRAISE!
"She is everything the press agent said about her—which is plenty."
—ROBERT CASEY, NEWS
"Miss Bergner is not only a 'must'—she is a most imperative 'must' of the season."
—WILLIAM LEONARD, JOURNAL OF COMM.
"One of her biggest successes."
—HENRY MURDOCK, SUN
"I had a pleasant at the Great Northern, for watching Bergner is one of my favorite pastimes . . . A magnificent actress."
—CLAUDIA CASSIDY, TRIBUNE

Elisabeth BERGNER
IN MARTIN VALE'S SENSATIONAL PLAY
"THE TWO MRS. CARROLLS"
with JOEL ASHLEY and a Superb N. Y. Cast!
NOTICE AUTOMOBILISTS! Plenty of Free Parking Space!
Prices (Every Night Except Saturday): $3.60, $3.00, $2.40, $1.80, $1.20
Saturday Night: $4.20, $3.60, $3.00, $2.40, $1.80, $1.20
Wed. Mat.: $2.40, $1.80, $1.20. Sat. Mat.: $3.00, $2.40, $1.80, $1.20
Matinees Wed. and Sat. No Sunday Performance. All Prices Include Tax

Thousands Turned Away! We Suggest, to Protect Yourself, You Buy Your Tickets in Advance.

THIS YEAR AT COLISEUM
NOW NIGHTLY 8:15
THRU OCTOBER 21st
Brilliant Ice Skating Revue
"HOLIDAY ON ICE"
★ TWINKLE WATTS
★ DOROTHY GOOS
★ McGOWAN & MACK
CAST OF 100
—ADDED—
THE INK SPOTS
Hurry! Tickets Now at SPAULDINGS, 211 S. State St.
$1.20, $1.80, $2.40, $3, $3.60 Tax Inc.
MATINEE EVERY SUNDAY, 2:15
MAIL ORDERS ACCEPTED

New SHUBERT FORMERLY MAJESTIC
MONROE AT STATE ST. CEN. 8240
FUN STARTS 8 P. M. (Also Sundays) MATINEE SATURDAY ONLY
IN PERSON
FRANK LIBUSE BETTY GARRETT ALL-STAR MUSICAL LAFF-HIT
OLSEN & JOHNSON in LAFFING ROOM ONLY
436 Seats at $1.20, Incl. Tax

2 YEARS ON BROADWAY
ERLANGER NIGHTS (INCL. SUN.)
Matinee Saturday Only
BILLY ROSE presents
Carmen Jones
By OSCAR HAMMERSTEIN II
Staged by HASSARD SHORT
SINGING CAST OF 125

HARRIS MATS. WED.-SAT. 2:30 EVENINGS 8:30
Good Seats at Box Office
"It's Everybody's Hit." Stevens, N.Y.
Dear Ruth
A Comedy by NORMAN KRASNA
Directed by MOSS HART
Evgs., $1.20 to $3.60; Mats. Sat., $1.20 to $2.40
Pop. Wed. Mats., $1.20 to $2.40 (Tax Incl.)

CIVIC THEATRE WACKER at WASHINGTON
NIGHTLY 8:30 MAT. SAT. 2:30
JOHN WILDBERG presents
HARRY WAGSTAFF GRIBBLE'S production of
ANNA LUCASTA
A Play by PHILIP YORDAN
EVES: Main Flr., 3.00; Balc., 3.00, 2.40, 1.80, 1.20. MATS.: Main Flr., 3.00; Balc., 2.40, 1.80, 1.20 (Tax Incl.).
"If I were you I wouldn't miss it!"—Cassidy, Tribune
GOOD SEATS AVAILABLE AT BOX OFFICE

SELWYN EVENINGS (exc. Sun.), 8:30 Good Seats at Box Office
Matinee Tomorrow at 2:30
ALFRED de LIAGRE Jr. presents JOHN van DRUTEN'S Comedy
the Voice of the Turtle
K. T. STEVENS • HUGH MARLOWE • VIVIAN VANCE
Evgs., $1.20 to $3.60; Mat. Sat., $1.20 to $3.60
Pop. Wed. Mats., $1.20 to $2.40 (Tax Incl.)

STUDEBAKER • MAT. TOMORROW
VERA ZORINA
CANADA LEE
ARNOLD MOSS
The MARGARET WEBSTER Production
The TEMPEST
with BENNY BAKER
Last Two Weeks
Good Seats Now at Box Office
Evgs. (no Sun.), $1.20, $1.80, $2.40, $3.00
Wed. and Sat. Mats., $1.20, $1.80, $2.40 (Tax Incl.)

BLACKSTONE 7th at Mich. Har. 6000
GOOD NIGHT LADIES!
Matinee Saturday
POSITIVELY LAST 2 WEEKS
SKEETS GALLAGHER
EDMUND GLOVER

ORCHESTRA HALL FRIDAY, OCT. 12 8:00 P. M.
THE ENGLISH SPEAKING UNION announces
PUBLIC FORUM
FREE SPEECH—FREE PRESS
IN GREAT BRITAIN AND THE U. S. A.
MR. GROVE PATTERSON
Editor of The Toledo Blade
MR. ROBERT PATTINSON WINFREY
Director of a group of British Provincial Newspapers
MR. JOHN S. KNIGHT
Editor and Publisher of the Chicago Daily News
Tickets—25c, 35c, $1.00; Boxes—$1.50 (plus tax)

ORCHESTRA HALL TONIGHT—8:15
HARRY ZELZER presents
GRACE MOORE
Tickets, $1.20, 1.80, 2.40, 3.00, 3.60, 4.20 (Tax Incl.)

TIRED OF FIGHTING MOTHS ?

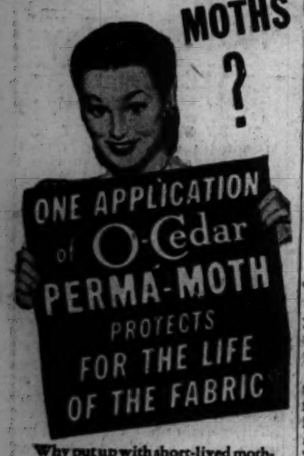

Why put up with short-lived moth-proofing methods that require constant re-application? Sensational new O-Cedar Perma-Moth safeguards woolens and mohair *for the life of the fabric* with just *one* proper application. Is not affected by dry cleaning; does not wear or brush off. Re-use only after washing or *wet* cleaning. Odorless, non-inflammable. SAFE!

*Because mothproofing by spraying is unreliable the O-Cedar Fluorides applied only if Perma-Moth is applied by sponging (cloth or sponge) or dipping.

• NON-POISONOUS
• Non-Inflammable • Odorless
• Stainless • Does not contain Kerosene
• Not Removed by Dry Cleaning

LOANS
QUICKLY MADE
•
Individual Attention
Flexible Terms

Loans $10 to $300
FAMILY LOAN CORPORATION
LOOP
202 S. State St., Cor. Adams, Century Bldg., Rm. 301 Telephone WABash 2994
LOGAN SQUARE
3147 W. Logan Blvd., cor. Kedzie, 2nd Fl. Near "L" Terminal Tel. SPAulding 4100
NORTH-SIDE
6349 N. Western Ave., Cor. W. Devon Rm. 206, Devon Bldg. Tel. BRIargate 4121
WEST-SIDE
4806 West Madison St., Near Cicero Next to Walgreen Tel. MANsfield 4211
SOUTH-SIDE
758 E. 79th St., Cor. Cottage Grove Ave., Rm. 206, 2nd Fl. Tel. RADcliffe 6500
SOUTH CHICAGO
9113 S. Commercial Avenue, Lincoln Building, Room 10 Tel. REGent 6220
BLUE ISLAND
13018 South Western Avenue, Ground Floor Tel. Dial Operator, Blue Island 86
HARVEY
164 East 154th Street, Second Floor, opp. J. C. Penney Dept. Store Tel. Harvey 814

WE DYE
Suits, Coats, Dresses
Rugs, Spreads and Drapes
MAJESTIC DYE HOUSE
3920 W. Armitage Bel. 8200

CITY 'IF' CAUSES LINES TO SPLIT ON AIRPORT SITE

Merits of Douglas and Clearing Debated

Confusion marked the meeting yesterday of the committee to select a site for Chicago's new main airport.

Air lines engineers disagreed as to the relative merits of the Douglas field near Park Ridge and the Clearing site a mile south of the present airport at 63d st. and Cicero av. The majority shifted to a finding for Clearing on the supposition that the present airport would be abandoned. Two air lines dissented, and a third was silent.

Basis for the shift toward Clearing was a question put to the air lines at the behest of Oscar Hewitt, city commissioner of public works: "If the present airport is abandoned by the city, will the air lines still prefer the Douglas site, and why?" This "if" was emphasized in the air lines engineers' new report.

Disagree on Two Basic Points

Aviation spokesmen also disagreed on two basic points affecting selection of a site: How many planes in a peak hour can safely use the space above a single airport? Which are best: Tangential runways in a "flying wheel" pattern, with buildings as the hub, or parallel runways?

E. P. Lott, chairman of the air lines technical committee, said that if the main airport is to be at Clearing the Douglas site should be obtained for miscellaneous activities because the present 15 million dollar airport would be abandoned. Douglas then would handle air cargo service to southern industrial areas, chartered and sight-seeing flights, national guard units, and transient army aircraft, he said.

Explaining the trend away from Douglas for the No. 1 port, Lott said his committee now favors a tangential runway layout which requires more space. For 240 plane movements an hour at least 3,060 acres would be needed.

Favor Clearing Because of Space

But he went on to say it would be better to look ahead to peak loads of 360 planes an hour. This would call for 12 tangential runways, at least 6,150 feet in length, and a tract ranging between 4,000 and 4,600 acres.

The Clearing site offers sufficient land for this plan without moving railroad tracks, Lott declared. He minimized the disadvantages of high industrial structures in the vicinity and the smoke pall. Obstructions can be removed or lowered, he said, and the impediment to visibility is offset by the fact that Clearing is several miles nearer downtown Chicago.

David L. Behnke, president of the Airline Pilots association, urged 10,000 foot runways.

"But we're definitely against tangential runways," he said. "They don't afford a clean cut approach or getaway. They converge at the ends. Idlewild airport in New York is making a bad mistake in choosing them."

Two Lines Favor Douglas

Behnke challenged the air lines' committee plan to accommodate 360 plane movements an hour at a single airport. He doesn't believe it can be done safely.

Braniff Airways, Inc., thru R. M. Lewis, went on record as preferring Douglas over Clearing in any event.

"It is our understanding," he said in a telegram, "that fog and smoke are less prevalent at Douglas, property costs are less, few obstructions exist, expansion possibilities in the final analysis are just as good, the area is not now designated as industrial, and safe operations are more likely."

Northwest airlines sent a letter detailing reasons for favoring Douglas. Choice of Douglas will not impair the investment in the present airport, Engineer F. R. Meisch stated. Poor visibility at Clearing will slow down operations regardless of improved instruments, he added, whereas Douglas has the advantage of being off the main east-west airways, thus allowing approach patterns clear of air traffic.

"We'll have to keep the door closed, Ed—those nest building sparrows are at it again."

OFFICIAL WEATHER FORECAST

The United States weather bureau forecast for today and tomorrow and yesterday's table of records follow:

INDIANA: Fair and continued cold today; fair and warmer tomorrow.

LOWER MICHIGAN: Partly cloudy and continued cold today; tomorrow fair in south and mostly cloudy in north; showers in extreme north in afternoon; not so cold.

UPPER MICHIGAN: Fair today becoming cloudy with scattered light showers tomorrow; slowly rising temperature in west today and in entire state tonight; colder tomorrow afternoon.

WISCONSIN: Fair today becoming partly cloudy tomorrow with scattered light showers in north; not so cold today and tonight; warmer in south tomorrow.

IOWA: Increasing cloudiness and rising temperature today and tonight; tomorrow partly cloudy and mild.

Place of observation	Wind direction	Highest last 24 hours	Lowest last 24 hours	Precipitation last 24 hours
State of weather				
Oct. 8, 7:30 p. m.				
Central daylight time				
East central states—				
Carbondale, cloudy	N.	83	54	...
Chicago, cloudy	N.W.	50	42	.03
Cincinnati, cloudy	W.	62	45	Trace
Cleveland, cloudy	W.	57	50	.13
Columbus, cloudy	W.	66	45	Trace
Detroit, cloudy	N.W.	53	48	.01
Escanaba, cloudy	N.W.	46	35	.02
Grand Rapids, cloudy	N.W.	51	44	.10
Green Bay, cloudy	W.	49	37	.01
Indianapolis, cloudy	W.	56	49	...
Louisville, cloudy	N.W.	63	52	.04
Madison, cloudy	N.	46	37	Trace
Marquette, rain	W.	42	37	.26
Memphis, cloudy	N.	72	58	Trace
Milwaukee, cloudy	N.W.	48	37	.02
Nashville, cloudy	N.	66	54	.02
Sault St. Marie, rain	N.W.	48	36	.06
Traverse City, cloudy	N.	49	42	.26
West central states—				
Bismarck, clear	S.	55	25	...
Des Moines, clear	N.W.	49	39	...
Dubuque, clear	N.W.	49	37	Trace
Duluth, cloudy	N.W.	38	35	.03
Kansas City, clear	N.	56	45	Trace
Little Rock, cloudy	N.	75	60	...
Mpls.-St. Paul, cloudy	N.W.	43	34	...
Oklahoma City, cloudy	N.	62	52	.01
Omaha, clear	N.	52	42	...
Rapid City, clear	S.E.	68	32	...
St. Louis, clear	N.	57	50	...
Sioux City, clear	N.W.	51	34	...
Wichita, cloudy	W.	57	48	...
Williston, clear	S.W.	50	19	...
Eastern states—				
Atlanta, clear	W.	80	57	...
Boston, cloudy	W.	78	57	.07
Buffalo, cloudy	W.	57	47	.32
Eastport, cloudy	W.	63	54	2.01
Jacksonville, cloudy	N.W.	85	63	...
Miami, cloudy	S.	88	73	Trace
New York, cloudy	S.	72	52	...
Philadelphia, cloudy	S.	72	46	...
Pittsburgh, cloudy	N.W.	56	47	.11
Washington, cloudy	S.	74	49	...
Gulf states—				
Abilene, rain	N.E.	75	30	.64
Amarillo, cloudy	E.	59	46	...
Brownsville, cloudy	S.	91	75	...
El Paso, rain	N.	74	65	.99
Fort Worth, cloudy	W.	75	77	.17
Galveston, cloudy	E.	88	77	.01
New Orleans, cloudy	N.	79	68	Trace
San Antonio, cloudy	N.E.	89	74	...
Tampa, cloudy	N.W.	87	71	...
Mountain states—				
Albuquerque, rain	E.	65	50	.08
Boise, cloudy	W.	81	48	...
Cheyenne, cloudy	N.	46	36	Trace
Denver, cloudy	N.W.	52	37	...
Havre, clear	S.E.	64	27	...
Helena, clear	S.E.	64	32	...
Phoenix, cloudy	S.E.	86	71	.01
Pueblo, cloudy	E.	67	47	Trace
Salt Lake City, cloudy	N.W.	78	48	...
Pacific states—				
Fresno, cloudy	W.	78	60	Trace
Los Angeles, cloudy	W.	79	60	...
Portland, cloudy	S.E.	67	48	...
San Diego, cloudy	W.	70	62	...
San Francisco, clear	W.	69	58	...
Seattle, clear	N.	77	48	...
Spokane, clear	Calm	76	44	...
Yuma, cloudy	S.W.	97	77	...
Canadian provinces—				
Battleford, cloudy	S.W.	54	18	...
Calagary, cloudy	S.	68	32	...
Edmonton, cloudy	W.	61	36	Trace
Medicine Hat, cloudy	S.W.	63	27	Trace
Minnedosa, cloudy	Calm	42	21	...
Montreal, cloudy	W.	62	42	.17
Quebec, cloudy	E.	M.	42	M.
The Pas, cloudy	S.E.	44	28	...
Toronto, cloudy	N.W.	56	48	.20
White River, cloudy	N.	41	32	.10
Winnipeg, cloudy	S.	42	25	Trace
Fort Norman, clear	N.W.	40	33	Trace

M.—Missing.

TIRES AND TOOLS STOLEN

Burglars took tires and tools valued at $83 from his filling station at 10700 Vincennes av., Phillip Sidler told police yesterday.

BURGLARS LOOT RECREATION ROOM

Burglars took 30 cartons of cigarets, 10 cases of whisky, five cases of wine, and a typewriter, all valued at $442, from the Archer Kedzie recreation room of Joseph Rudecki, owner, told police yesterday.

DURANTE TO GIVE HIS SHOW HERE FOR FUND DRIVE

Jimmy Durante, comedian, and his entire show, including Garry Moore and Jeri Sullivan, will stage a special performance at Orchestra hall the evening of Oct. 19, for the benefit of the Community and War fund, Walter P. Paepcke, general chairman, announced yesterday.

The performance will be broadcast over WBBM and a nation-wide hookup. Guests will be workers of the fund's city division. James R. Sterling, chairman of that division, will speak.

First reports on the progress of the drive will be made at a meeting at 12:15 p. m. tomorrow in the Grand ballroom of Hotel Sherman. Ole Olsen, comedian, will appear.

IT'S NEW! IT'S HERE!

THE MODEL 63
Western Electric Hearing Aid
WITH
"Full Color" Hearing

Come in and let us explain its new style and new value. $89.50 EXCLUSIVE OF MOLDED EARPIECE

AUDIPHONE UTILITIES
730 Pittsfield Bldg. CENtral 2417
55 E. Washington Street

Smoke Signals for You

Not so long ago, smokers asked pathetically, "Got *any* cigarettes?"

Now the clerks are beginning to say, "Perhaps you'd like a carton, sir?"

And therein lies a moral.

Other consumer lines may not be able to recover from war-created shortages as quickly as did cigarettes. But recover they will . . . and sales, rather than production, will become the paramount issue.

Henri, Hurst & McDonald's record of serving clients twice as long as the national average reflects the agency's ability to create campaigns which produce sales results.

HENRI, HURST & McDONALD, INC.
ADVERTISING • CHICAGO

A cashed War Bond contributes to inflation now—buys nothing later.

AVAILABLE NOW!
Machines to Speed-up Your Business Efficiency

NEW POST-WAR
SPEED-O-PRINT DUPLICATOR
$39.50 plus tax

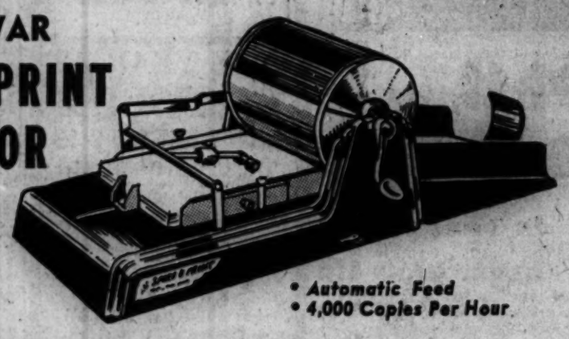

• Automatic Feed
• 4,000 Copies Per Hour

SPEED-O-PRINT DUPLICATORS will reproduce anything, in one or more colors, from post card to legal size that can be typed, drawn, traced or photographed on a stencil.

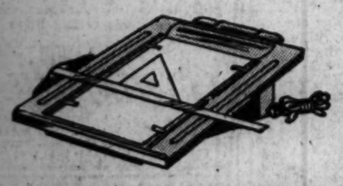

NEW SPEED-O-SCOPE
for Clean-Cut Stencil Work
• Complete with writing plate, adjustable chromium-plated steel T-square, celluloid triangle, stylus, lighting fixture and service manual. $19.50

Any Office Machine Problems? Come to
UTILITY STATIONER'S
NEW OFFICE MACHINE DEPARTMENT
at the Wabash Avenue Store
See Our New Portable Typewriters and Adding Machines

Sales—Service—Rentals
Utility Stationery Stores
115 S. WABASH AVE., CHICAGO, ILL.
Wabash Store Open Monday Until 9 P. M.
16 W. Jackson Blvd. • 41 S. La Salle St. • 112 W. Madison St. • 116 N. Wells St. • 300 N. Michigan Ave.
All Phones—FRAnklin 3565

Columbus KNEW from his reading that the world was round . . . that by sailing west you could eventually reach the east . . . and this knowledge gave him courage to carry on even in the face of mutiny 4000 miles at sea

Through READING *he found* a GREAT NEW WORLD

MUTINY! . . .

In the narrow waist of the flagship *Santa Maria* is gathered a group of hot-eyed, angry men. Tense but calm above them stands the Captain General. The date is October 10, 1492. The position is 4000 miles W.S.W. of Portugal.

The ringleaders speak. For thirty days they have sailed into the unknown. Already they are long past the spot where he predicted land. To go farther would be madness. They must turn back.

The Captain General replies. Serenely, confidently, he allays their fears. For the faith that is in Christopher Columbus is a deep faith born of tireless reading . . . reading about navigation, geography, exploration, about seamanship, about the size and shape of the earth.

"Two books in particular," says Samuel Eliot Morison in his great work, *Admiral of the Ocean Sea,* "the *Imago Mundi* and the *Historia Rerum,* show by their multitude of marginal notes that Christopher read them over and over again. . . ."

So, once again, Columbus rises magnificently to the challenge of a world that doubts . . . holds unflinchingly to the promise of a life-long dream. Muttering, the men withdraw. And on again over the glassy swells the little fleet creeps westward . . . westward toward the greatest landfall in history . . . toward the vast new continents of the Americas!

Reading a Spur to Progress

The great figures of history who, like Columbus, have revealed new worlds of geography, art, science, almost without exception have been helped and inspired by *reading.*

For it is the impression value of what one sees that registers indelibly and is never forgotten. . . . And reading alone covers the whole field of man's knowledge . . . includes *all* of life in its limitless scope.

Such reading, at its varied best, is found in abundance in the pages of *The American Weekly.* Here are life's loves, hopes and fears . . . the wonders of science and history . . . the beauty of art and literature . . . the inspiration of religion. Two articles from recent issues suggest its wide range of interest—"Penicillin's New Ally," an article on the latest advances in medicine; and "End of Dictation for the Cinderella Stenog," which tells the romantic true story of a lovely American girl and her modern Prince Charming.

The American Weekly is the magazine distributed through a group of great Sunday newspapers and is read by the men, women and young people in more than 8,000,000 homes from coast to coast.

The manufacturer who associates his product and company name with this influence is tying in with the greatest known force in advertising.

THE AMERICAN WEEKLY
Greatest Circulation in the World
"The Nation's Reading Habit"
MAIN OFFICE: 959 EIGHTH AVENUE, NEW YORK 19, N. Y.

3 Tribune Phone Numbers
SUPerior 0200 Public Information Service
SUPerior 0260 Sports Bulletin Service
SUPerior 0100 Want Ads—General Business

Chicago Daily Tribune
THE WORLD'S GREATEST NEWSPAPER

SECTION TWO
SPORTS MARKETS
Tuesday, Oct. 9, 1945 *** *** 21

7TH GAME TICKET FANS BESIEGE CUBS' PARK

CUBS WIN, 8-7, TIE SERIES IN 12 INNING GAME

Greenberg Cleared of Costly Error

Series Figures

SIXTH GAME
Paid attendance—41,708.
Gross receipts—$304,531.
Commissioner's share—$30,679.65
Each club's share—$43,462.84.
Each league's share—$43,462.84.
TOTAL FIRST SIX GAMES
Paid attendance—290,867.
*Gross receipts—$1,288,277.
†Players' shares—$445,714.50.
Commissioner's share—$193,241.55
Each club's share—$162,330.33.
Each league's share—$162,330.33.

*Coupled with $100,000 received for broadcasting rights, $1,588,277 establishes all-time revenue for world series receipts.
†Players participate in receipts of first four games only. They also participate in the $100,000 radio rights, but their share will not be determined until after the series.

[Continued from first page]

us agreed that he had been at fault, that if he had played the ball safely he would have captured the ball, the freakish bounce notwithstanding. Hack was credited with his fourth single, more singles than any player ever made in a world series game. Greenberg was charged with an error. Schuster's run thus became technically unearned and Hack was not scored with a run batted in.

The Arguments Begin

Persons closer to the play than the official scorers were interviewed and said the ball unquestionably had hit some object—that Greenberg did not have a chance to stop it.

There were arguments that the scorers should not violate a precedent by changing their rulings. Scorers, like umpires, usually stand on their rulings, even tho they may be convinced by a preponderance of evidence they have erred. In regular seasons, the official score often changed after talks with players involved. But this was different.

The scorers agreed, after the evidence was in that Greenberg had been improperly cast in the goat's role. They ruled that Hack had hit a double and that Greenberg, the great Greenberg, had not erred.

As one of the three official scorers, who joined with his two colleagues, in unanimously charging Greenberg with an error, this observer, never suspecting that whether or not a ball bounced as the science of physics says it should bounce, could mean so much, got some relief by joining in another unanimous vote changing the ruling.

The narrative of this memorable baseball game, longest in history in point of time—3 hours and 28 minutes—in which more players participated than in any other world series game—38 as compared with the former tops of 29—starts with the first run of the game being forced home on a base on balls. On from there the tale is of a four run rally by the Cubs in the fifth inning to become a 5 to 1 Chicago lead with a run added in the sixth inning.

Injury Stops Passeau

For a time it appeared the game would proceed to a more or less routine finish—an easy Cub victory for Claude Passeau and the Cubs. This reckoning began to crumble when it became apparent that Passeau continued to suffer from an injured pitching hand, hurt in the sixth inning.

Thereafter until the happy finish, it became terrifically appalling to Chicago partisans predominant in the stands packed with fans whose cash had lifted receipts to a new world series high.

In the seventh inning Passeau was obliged to withdraw and before his replacement, Hank Wyse, could end the inning the Cubs' 5 to 1 lead had paled to 5 to 3.

Anxiety lessened when the Cubs made the score 7 to 3 with two runs in the seventh, the second one forced home on a base on balls cast by Tommy Bridges, twice conqueror of the Cubs in the 1935 world series.

Then came the deluge in the eighth in which the Tigers made three runs to knock out Wyse. The score was Chicago 7, Detroit 5, as Ray Prim took over the Cub pitching job. The first out was accomplished on a diving catch by Harry Lowrey. But the sixth run got home after Lowrey's sterling effort. Up stepped Greenberg, who had won the second game of the series with a homer. Hank ran Prim to a count of three balls and two strikes. Then the ex-army captain drove the ball thru a cross wind of gale force, a homer onto the catwalk beyond the left field.

Borowy to the Rescue

The real battle, the real test of

[Continued on next page, column 1]

HANK SCORES AGAIN—THE WINNING PUNCH—A HAPPY CONCLUSION

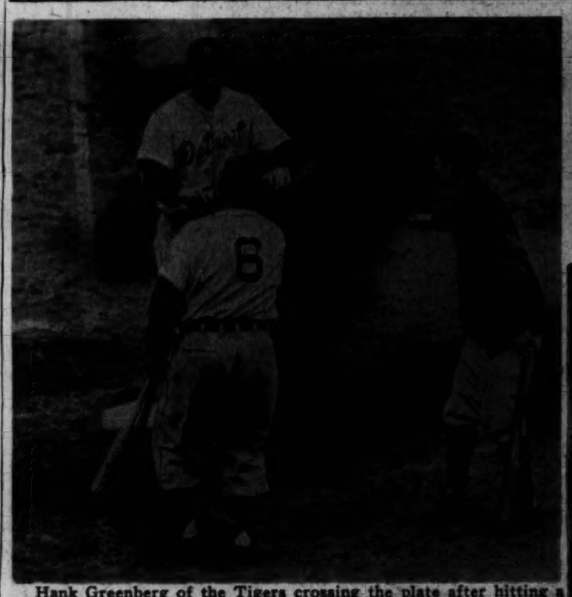

Hank Greenberg of the Tigers crossing the plate after hitting a home run in the eighth inning of yesterday's sixth world series game in Wrigley field. Teammate Roy Cullenbine and the Detroit batboy welcome Greenberg with the run that tied the score at 7 to 7 and sent the game into extra innings.

Phil Cavarretta, Cub captain, falls getting away from a wide pitch by Pitcher Virgil Trucks in the fourth inning.

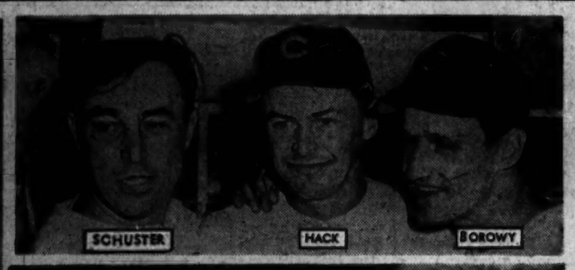

Billy Schuster, Stanley Hack, and Hank Borowy (above) formed the winning combination in yesterday's game. Schuster, who ran for Frank Secory, a pinch hitter, in the 12th inning, scored on Hack's double. Borowy received credit for the victory. Below: Schuster is scoring 12th inning run that squared the series at three victories apiece.

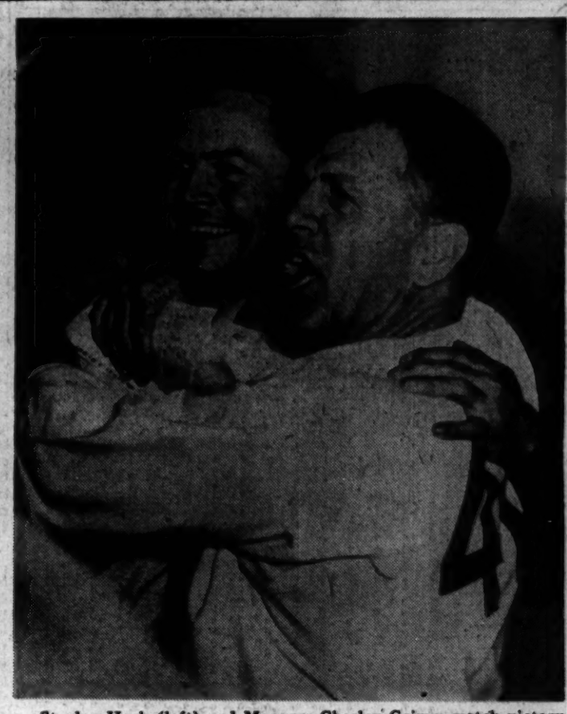

Stanley Hack (left) and Manager Charley Grimm match victory smiles in dressing room after the game. The veteran Cub third baseman not only made the hit that drove in the winning run, but came up with four hits in five times at bat and scored a run. These long time teammates had a happy reunion at third base after Schuster had scored the winning run in 8 to 7 victory before 41,708 fans.

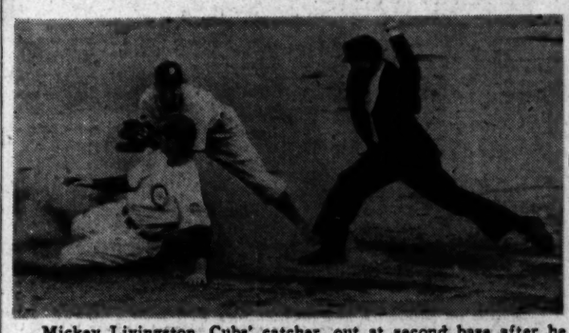

Mickey Livingston, Cubs' catcher, out at second base after he tries to advance after Skeeter Webb, Tiger infielder, made a throw to First Baseman Rudy York in the second inning. Tiger catcher Paul Richards took the rebound from the boards behind first base and threw to Webb in time to catch Livingston. The umpire is Jocko Conlan.

[TRIBUNE Photos]

In the WAKE of the NEWS

BY ARCH WARD

A SALUTE to Stanley Hack, a Cub who delivers when the chips are down. . . . It was Hack who yesterday put his team in front in the fifth inning with a single when the bases were jammed. . . . And it was Hack who again delivered in the 12th with the blow that broke up one of the wildest games in world series history. . . . The contest set a record for number of players used. . . . Each team employed 19. . . . The traffic between both benches and home plate looked like State and Madison at the rush hour. . . . The game also broke the time record for a world series engagement. . . . The previous mark was two hours and 54 minutes in the 1941 event, but when Hank Greenberg retrieved Hack's drive that got away from him in the 12th inning, three hours and 28 minutes had elapsed. . . .

The Cubs charged into their dressing room with as much spirit as if they had won the series. . . . Manager Grimm's first words were praise for Hank Borowy, the winning pitcher, who came back with only an overnight rest. . . . Hank worked six innings Sunday. . . . Borowy said he had better control yesterday than he had Sunday, especially against Greenberg. . . . Grimm also gave Hack a heavy pat on the back for his timely single. . . . Hack said he banged a low curve ball on a hit and run play. . . . Bill Schuster, who raced from first to home on the drive, said he never had run as fast in his life before. . . . Len Merullo had two cuts on his left arm where he was spiked by Joe Hoover in a play at second base in the 11th inning. . . . Claude Passeau's third finger on his right hand was black and blue from a split nail incurred in fielding Jimmy Outlaw's line drive in the sixth. . . . He said he was unable to control his pitches thereafter. . . . The Cubs will not work out today, Grimm said. . . . They will put in appearance at the park for their tickets to tomorrow's game and call it a day. . . .

The Tigers were crestfallen when they reached their dressing room. . . . Nobody spoke for several minutes. . . . Manager O'Neill announced that Hal Newhouser, who beat the Cubs Sunday, will return to the mound tomorrow. . . . The first Tiger to speak was Cullenbine who complained about the official scoring on Hack's game winning single. . . . He said Greenberg should not have been charged with an error. . . . The ball obviously took a bad hop that cleared Hank's head, Cullenbine declared. . . . Greenberg went to the shower without speaking

Johnny Mitjus | Eddie Collins | Lon Warneke | Dick Bartell

a word or without having any one speak to him. . . . He eventually spoke up to say he never had a chance to field Hack's drive. . . . This was cleared up last night when the official scorers decided to give Hack a double and Greenberg a clean bill in the field. . . . O'Neill said the Tigers got several bad breaks. . . . He mentioned in particular Charles Hostetler's fall when he rounded third on his way home in the seventh.

Lon Warneke, one of the most popular players who ever has worn a Cub uniform, will be seen in new baseball attire next season, if his plans materialize. . . . Warneke, who turned in two victories for the Cubs in the 1935 world series, will begin a career as an umpire next spring. . . . He is negotiating with President Clarence Rowland for a contract to work in the Pacific Coast league. . . . Lon has definite opinions about an umpire's job. . . . Unlike some major league players, he says he never has met an official who had fixed prejudices against certain athletes or clubs. . . . Umpires are human, and they occasionally call one wrong, but they are right 98 per cent of the time, he opines. . . . Players who habitually protest decisions are trying to cover up their weaknesses or mistakes, he observes. . . . That's especially true of pitchers, he says. . . . Hank Greenberg won't have to worry about a job when his playing days with the Tigers are over. . . . He has purchased a Ford agency in Brooklyn. . . . Claude Passeau clung to his long standing superstition before yesterday's world series game. . . . As always, he refused to pose for camera men on the day he is scheduled to pitch. . . . One-eyed Connelly's career as a gate attendant for Andy Frain was brief. . . . It began Saturday and ended yesterday after he refused Owner P. K. Wrigley admission to the park. . . . When the Cub president attempted to identify himself, Connelly replied, "Nuts," which was the last word he spoke as an employe. . . . He wasn't fired, exactly. . . . The management requested his resignation. . . .

Two of baseball's all-time great shortstops arrived at Wrigley field yesterday almost simultaneously—Dick Bartell of the Giants, Cubs, Tigers, and others, and Dave Bancroft of the Phillies and Giants. . . .

[Continued on page 23, column 2]

Big Leaguers Rally Behind Chandler; Kill Ouster Rumor

BY IRVING VAUGHAN

The majority of the big league baseball magnates assembled hastily yesterday in an attempt to stamp out the undercover campaign being carried on against their new $50,000 per year commissioner—Senator Albert [Happy] Chandler.

The hurriedly called meeting, held in Wrigley Field yesterday morning, resulted in an official announcement that there was no basis for published reports that an effort would be made to buy off the commissioner's seven-year contract.

Happy Still Smiles

And the commissioner who attended yesterday's sixth world series game, merely smiled and spoke softly when asked if he could name the ringleaders in the anti-Chandler movement. He said he prefers not to think that any of his 16 employers are involved.

After the meeting, at which the two New York clubs and Washington were not represented, copies of a prepared statement were passed out and beyond this none of the baseball officials would comment. The statement follows:

"Following stories appearing in today's press, stating that baseball owners, dissatisfied with the conduct of the commissioner's office, were considering the purchase of his contract, an informal meeting of the club representatives present at the world series was held this morning. The following resolution was unanimously adopted by the men present: There is no basis of fact to the story."

Agrees to Announcement

Before making any announcement of the meeting and the action taken, the owners, thru President Ford Frick of the National league, contacted Chandler. Until then he hadn't heard of the latest development in the smear campaign. He agreed that there was no objection on his part to public announcement of the meeting.

Later Chandler pointed out to newspapermen that he has a seven year contract locked in his safe and that this is not his maiden venture in business. He also laughed off the idea of resigning.

Supposedly, the campaign against the Kentuckian is being conducted by friends of some of the many candidates for the job which Chandler landed after a surprise move in Cleveland last April.

He was named after Larry MacPhail of the Yankees had talked to the 16 club representatives in a session so secret that even the two major league presidents were not invited. MacPhail was not around yesterday, having returned to New York after the close of the series games in Detroit.

Frick Makes It Clear

President Frick who engineered the movement for the special meeting as soon as he learned of the we-will-buy-him-off report, declared with emphasis that the statement as given out was a cover-up. He also repeated that he never had announced his candidacy for the $50,000 a year job. A campaign was conducted in his behalf last winter and it failed, thus arousing rumors that his backers are working off their frustration at the expense of the gentleman from Kentucky.

Frick also mentioned that because of the Giants not being represented at the meeting he had made a telephone call to learn that club's sentiment. With the answer to the call and the expressions of the seven clubs on hand, Frick said that his league was unanimous in Chandler's behalf.

Incidentally, Chandler could have gone on the baseball payroll last May but he informed the men who are going to pay him that $50,000 per for seven years that he didn't want their money until he resigned his senatorship.

IRISH VARSITY SQUAD IS GIVEN DESERVED REST

Notre Dame, Ind., Oct. 8 [Special]—Notre Dame's varsity football players were dismissed today after a brief calisthenics drill.

The rest of the squad scrimmaged, with varsity places at stake, for the game against Dartmouth in the Notre Dame stadium on Saturday.

Two were injured in the Georgia Tech game, Guard Jack Fallon, with a bad ankle, and Guard Vince Scott, with a bruised chest. Bill Fischer, giant freshman tackle, who did not play in the second half of the victory over Tech, was okayed by Trainer Hugh Burns.

Fight Decisions

At Marigold Gardens—Freddie Dawson knocked out Al Gomez [2]; Allen Small beat Ted Newson [4]; Tommy Charles knocked out Douglas Jordan [5]; Jimmy Martin knocked out Ray Carter [2]; Dan Robinson stopped Sparky Reynolds [5].
At Baltimore, Md.—Johnny Walker beat Smurgy Harney [10].
At Milwaukee, Wis. — Dave Castilloux beat Jesse Fontaine [10].
At Detroit, Mich.—Charlie Smith stopped Chester Rico [10].

Tigers, Records Fall in 6th Series Game

DETROIT	AB	R	H	RBI	P	A	E
Webb,ss	3	0	0	0	3	3	0
Hoover,ss	3	1	1	1	1	1	0
Mryo,2b	6	0	1	1	4	5	0
Cramer,cf	6	1	2	1	2	0	0
Greenberg,lf	5	2	1	1	4	0	0
Cullenbine,rf	5	1	2	1	1	0	0
York,1b	6	0	2	1	9	1	0
Outlaw,3b	5	0	1	0	2	0	0
Richards, c	0	0	0	1	4	1	1
*Maier	1	0	1	0	0	0	0
Swift,c	2	1	1	0	5	1	0
Trucks,p	1	0	0	0	0	0	0
Caster,p	0	0	0	0	0	0	0
Bridges,p	0	0	0	0	0	0	0
Benton,p	0	0	0	0	0	0	0
¶Walker	1	1	1	0	0	0	0
Trout, p	2	0	0	0	0	3	0
	‡48	7	13	7	35	15	1

CHICAGO	AB	R	H	RBI	P	A	E
Hack, 3b	5	1	4	3	3	3	2
Johnson, 2b	4	0	0	0	2	6	1
Lowrey, lf	5	1	1	0	6	1	0
Cavarretta, 1b	5	1	2	2	15	0	0
Pafko, cf	6	0	2	0	1	1	0
Nicholson, rf	5	0	0	0	1	0	0
Livingston, c	3	2	2	1	2	2	0
Williams, c	1	0	0	0	1	1	0
Hughes, ss	4	1	3	2	4	3	0
††Becker	0	0	0	0	0	0	0
‡‡Block	0	0	0	0	0	0	0
Merullo, ss	0	0	0	0	1	1	0
¶¶Secory	1	0	1	0	0	0	0
§§Schuster	0	1	0	0	0	0	0
Passeau, p	3	1	0	0	0	1	0
Wyse, p	1	0	0	0	0	0	0
Prim, p	0	0	0	0	0	0	0
Borowy, p	2	0	0	0	0	0	0
	**46	8	15	8	36	19	3

*Batted for Richards in sixth inning. ‡McHale batted for Caster in sixth inning and Hostetter batted for Webb in seventh inning. ¶Batted for Benton in eighth inning. ‡Two out when winning run was scored.
**Gillespie batted for Livingston in ninth inning. ††Batted for Hughes in ninth inning. ‡‡Ran for Becker in ninth inning. ¶¶Batted for Merullo in twelfth inning. §§Ran for Secory in twelfth inning.

Detroit	010	000	240	000—7
Chicago	000	041	200	001—8

Two base hits—York, Livingston, Hughes, Walker, Pafko, Hack. Home run—Greenberg. Stolen base—Cullenbine. Sacrifices—Johnson [2]. Double plays—Mayo to Webb to Richards to Webb, Merullo to Johnson to Cavarretta, Mayo to Hoover to York. Earned runs—Detroit, 5; Chicago, 7. Left on bases—Detroit, 12; Chicago, 12. Bases on balls—Trucks, 3 [Hack, Lowrey]; Bridges, 3 [Cavarretta, Nicholson, Livingston]; Wyse, 1 [Swift]; Trout, 2 [Hack, Becker]; Passeau, 6 [Cullenbine, Outlaw, Richards [2], Trucks, Greenberg]. Struck out—Trucks, 3 [Hughes, Passeau, Lowrey]; Passeau, 2 [York, McHale]; Caster, 1 [Nicholson]; Bridges, 1 [Johnson]; Benton, 1 [Wyse]; Trout, 3 [Nicholson, Johnson, Borowy]. Pitching summary—Trucks, 7 hits, 4 runs in 4⅓ innings; Caster, 0 hits, 0 runs in ⅔; Bridges, 3 hits, 3 runs in 1⅓; Benton, 1 hit, 0 runs in ⅓; Passeau, 5 hits, 3 runs in 6⅓; Wyse, 3 hits, 3 runs in ⅔; Prim, 1 hit, 1 run in ⅔; Trout, 4 hits, 1 run in 4⅔; Borowy, 4 hits, 0 runs in 4. Winning pitcher—Borowy. Losing pitcher—Trout. Umpires—Jorda [N. L.], plate; Passarella [A. L.], 1b; Conlan [N. L.], 2b; Summers [A. L.], 3b. Time, 3:28. Attendance, 41,708. Receipts, $304,531.

COLONELS BEAT NEWARK, 4 TO 2, IN 1ST SERIES GAME

Newark, N. J., Oct. 8 (AP)—Home runs by Frank Genovez and Earl Browne in the fifth inning gave Louisville a 4 to 2 victory over Newark's International league Bears tonight before a crowd of 14,624 in the first game of the little world series.

George Fiehl, Louisville pitcher, yielded only six hits.

Louisville	000	220	000	4 9 2
Newark	000	101	000	2 6 1

Batteries—Diehl and Walters; Moore, Farmer, Maldovan, Makosky and Van Grofski, Steinecke

A Fire Comes to Firemen Playing in Golf Tourney

Baltimore, Md., Oct. 8 (AP)—When the Baltimore Firemen's first annual handicap golf tournament opened at the Hillendale Golf club today, the firemen felt right at home. The roof of the men's locker room caught on fire, and the firemen guests, of course, extinguished it.

DON'T FORGET HIM!

Next Monday is the deadline for mailing Christmas packages to service men and women overseas. If you want that package to contain a copy of the In the Wake of the News Book—and the GI's love 'em—you'll have to hurry. The eighth annual edition is all but gone and the mail orders are pouring in. The prices: over the counter, 25 cents; by mail, 30 cents; for direct overseas mailing, 40 cents. Address Tribune Public Service office, 1 S. Dearborn st. Your newsdealer or book store may have a few copies left, or you can get them while they last in the Tribune Public Service offices, 1 S. Dearborn st., and Tribune Tower. This is your last chance to get the

IN THE WAKE OF THE NEWS BOOK

200 OPEN VIGIL AT GATES OF WRIGLEY FIELD

Corps of Clerks Awaits Rush

How to Get Tickets

HERE are the facts concerning the sale of tickets for tomorrow's seventh and deciding game of the world series between the Cubs and Tigers.

Sale—Starts at 8 a. m. today and continues until all the 36,000 box and grandstand reserved seats are sold. Only cash accepted.

Place—Wrigley field. Box seats on sale at 18 windows on Addison st., near Clark st. Grandstand seats on sale at 10 windows, Addison st., and Sheffield.

Prices—$7.20 for box seats, $6 for grandstand seats. Limit of four to a customer.

BY EDWARD PRELL

Wrigley field's ticket corridors on Addison st. last night were illuminated by fires crackling inside tubs and garbage cans. At midnight the place was alive with more than 200 half frozen rabid baseball fans of all descriptions and ages. They were there to gain priorities in the long lines which will form at 8 o'clock this morning before 28 ticket windows.

What is all this insanity about? It's the cash sale of 36,000 tickets for tomorrow's seventh and deciding game of the world series between the Cubs and Tigers.

Upstairs, behind drawn blinds and locked gates, were Owner P. K. Wrigley, Ticket Manager George Doyle, and a corps of clerks making ready for the riotous rush for tickets. They were prepared to stay all night.

There'll Be No Time Out

Doyle said that once the sale starts there will be no time out until the last ticket has been clutched by an eager purchaser.

Wrigley, natty in a brown suit and sporting the Cubs' world series lapel pin, said he was attending to the wants of his own "personal customers and rooters." He explained these numbered those fans who are regulars in lean seasons as well as the fat ones.

In the absence of police, Andy Frain and all the ushers of his organization he could round up were stationed outside the Wrigley field gates last night. Andy sent a hurry-up call to his uniformed men who were working at the Marigold Garden fights and at the ice revue in the Coliseum.

Keep All Night Vigil

Frain was kept busy bobbing his head in all directions trying to answer questions of all descriptions by fans who strolled by or staked claims to stations near the ticket windows. One fellow said he was a Cub stockholder and inquired concerning special consideration. Another one, from Waukegan, offered Andy a six pound fish if he could use his influence. Frain and his ushers were prepared to stay up all night, then continue thru the day, until the sale is ended. He estimated that by 8 a .m. 35,000 to 40,000 fans will be storming the Cubs' park.

Most comfortable of the all-night gentry was Francis Richey, a fireman who lives at 5359 Irving Park blvd. Francis brought along his fireproof coat and reclined in a cot. Others in his party were George Hill, proprietor of a gasoline station at Irving Park blvd. and Western av; Andy J. Hill, a cousin, and Curtis Moore, both from Forest City, Ia.

They're an Ingenious Lot!

Ed Redmer of Park Ridge and his brother, Will, of Norwood Park, brought along their wives and a sister, Beverly; Don Lease, 15, and Bob Denney, 16, pupils at Taft High school, nonchalantly played rummy while sitting on the cold concrete. In another group were George Hayaski, Roy Yamada, Sab Nagata, George Matsumoto, and Pvt. Ernest Komatsa, all from Chicago. The soldier is stationed at Fort Knox, Ky.

Most of the early arrivals came prepared for protection from the cold. The temperature had dropped to the low 40s before midnight. Many brought along newspapers to wrap around their feet and legs. Some took on the appearances of Indians, with blankets wrapped around their shoulders. Others carried wooden boxes to use as chairs.

They established position rights at each window by being branded on the backs of their coats with chalk numerals. It was an orderly crowd. There was no display of liquor bottles. One youngster said he was sitting it out to buy a ticket for his father—a birthday gift from his mother.

4 Year Old Mare Takes Feature Race in Madrid

MADRID, Oct. 8 [Reuters]—Mo Cead Ceann, a 4 year old mare by Monument out of Otherwise, named after the Irish ship which brought her to Spain two years ago, won the City of Dublin stakes at one mile, one furlong this afternoon. Starting 2 to 1 in a field of four and ridden by the veteran French Jockey Le Forestier, she won by 1½ lengths from Keryma, with Lucky Day, a similar distance away, third.

MOON MULLINS
SEEMS SORTA SILLY FOR A GUY LIKE YOU, WHICH NEVER HAS ANY MONEY, ALWAYS WASTIN' IT ON LONG DISTANCE CALLS, MOON.
JUST MY WAY OF SAVIN' DOUGH, KAYO.
WOT? WHEN YOU CAN SEND A LETTER FOR 3¢?
YEP-ALWAYS REMEMBER, DAMES CAN'T TIE UP TELEPHONE CALLS WITH A PINK RIBBON.
AND THEY CAN'T PASS 'EM OUT TO A TOUGH JURY TO READ AND GIVE 'EM ANY DIZZY IDEAS ABOUT WHAT A GUY SHOULD DO WITH HIS DOUGH.
OH!
Wilson

CUBS WIN, 8 TO 7, IN 12TH INNING; SQUARE SERIES

Hack's Hit with Two Out Gives Borowy Victory

[Continued from first sports page]

the Cubs' mettle in the face of chagrin, set in after the score had been tied by Greenberg's shot.

Trout, 4 to 1 victor in the first Chicago game, became the Detroit moundsman at the start of the home eighth. He started off by walking Hack, who moved up on Don Johnson's sacrifice and to third on Lowrey's infield out. Stan was left on third when Phil Cavarretta flied to Greenberg.

At the start of the ninth Hank Borowy, winner of the 9 to 0 series opener and knocked out in the sixth inning of Sunday's Tiger victory, became the fourth Chicago pitcher. Hack threw out Rudy York, first batsman to face Borowy, but Chicago alarm was intense when singles by Jimmy Outlaw and Pinch Batter Bob Maier put runners on third and first with only one out. When Trout grounded to Roy Hughes, Outlaw was trapped between third and home and run down, Hughes to Mickey Livingston to Hack. Maier took second on the run down but Joe Hoover popped to Cavarretta.

Pafko Wastes a Double

Chicago's hopes rose and dunked in the latter half of the ninth. Andy Pafko opened with a sizzling double along the left foul line. Then Bill Nicholson struck out, Dewey Williams bounced to Trout, and Borowy flied to Roger Cramer.

The heat was on again when Cramer singled with one out in the 10th, but it eased when Greenberg grounded into a double play, Merullo to Johnson to Cavarretta.

Hack opened the 10th with his third single, but Johnson struck out after two efforts to sacrifice and Lowrey grounded into a double play.

Both sides went out in order in the 11th. In the first of the 12th Hoover singled with two out but was thrown out, Williams to Merullo, on an attempt to steal second. Merullo was hurt on the play and had to withdraw from the game. Then followed the decisive Cub 12th, details of which previously have been recited.

Details of the way the early runs were made were submerged by the excitement of later events. But here's a synopsis for the record:

Claude Walks in Run

Tigers' second — With one down Passeau walked Roy Cullenbine, York doubled and Outlaw was given an intentional pass, loading the bases. Paul Richards walked, forcing Cullenbine across the plate. Virgil Trucks, starting pitcher, popped to Hughes and Skeeter Webb forced Richards.

Cubs' fifth—Livingston singled to center. Hughes beat out a bunt and the bases were loaded when Trucks threw late to third on an attempt to force Livingston on Passeau's bouncer. Hack singled to center, scoring Livingston and Hughes and when the throw-in got away from Richards, Passeau took third and Hack second. The runners held their bases while Johnson grounded out and Lowrey was given an intentional pass to load the bases. Cavarretta then lined a single to center, scoring Passeau and Hack. George Caster replaced Trucks and Pafko popped to Outlaw and Nicholson fanned.

Cubs' sixth — Livingston opened against Bridges with a double and scored on Hughes' double. Passeau flied to Eddie Mayo and Hack supplied his only out of the afternoon with a grounder to Webb.

Passeau Forced to Retire

Tigers' seventh—Hostetler batted for Webb and was safe on Hack's fumble. Mayo grounded out. Cramer singled to left but Hostetler stumbled and fell nearing home and was out, Lowrey to Livingston to Hughes in a run down. Greenberg walked and Cullenbine singled to center, scoring Cramer. Passeau, who had carried on the severely hurt when he knocked down Outlaw's smash with his pitching hand in the sixth inning, retired. York greeted Wyse with a single, Greenberg scoring. Outlaw forced York and the score was Chicago 5, Detroit 3.

Cubs' seventh — Lowrey singled with one down and Cavarretta walked. Pafko flied to Greenberg but Nicholson and Livingston walked to force Lowrey across the plate. All Benton replaced Bridges. Hughes beat out an infield single, scoring Cavarretta, but Wyse struck out.

Tiger Tie It Up

Tigers' eighth—Wyse walked Bob Swift who stopped at third on Hub Walker's pinch double. Hoover was safe when Hack fumbled Hoover's bouncer, Swift scoring. Mayo singled to center, scoring Walker but was out trying to reach second, Pafko to Johnson. Ray Prim replaced Wyse. Lowrey made a circus diving catch of Cramer's blooping fly to center, Hoover scoring. It was at this juncture that Greenberg made his tying homer.

FREDDY DAWSON K.O.'S GOMEZ IN SECOND ROUND

Freddy Dawson, former Catholic Youth organization bantamweight and featherweight champion, knocked out Alvin Gomez in the second round of a scheduled eight round bout in Marigold Gardens last night to the dissatisfaction of the overflow crowd of 1,826 which was under the erroneous impression Gomez was hit with the finishing blow while on the canvas.

Dan Robinson won by a technical knockout in the fifth round over Sparky Reynolds of Indianapolis. Dr. J. J. Drahms, state athletic commission physician, refused to let Reynolds answer the bell for the fifth round because of a badly bruised left ear.

World Series Composite Box Score

Detroit

	G	AB	R	H	2B	3B	HR	RBI	BB	SO	Bat. Pct.	PO	A	E	Fldg. Avg.
Webb, ss	6	23	2	4	1	0	0	0	1	1	.174	9	19	1	.966
Hoover, ss	1	3	1	1	0	0	0	1	0	1	.333	1	1	0	1.000
Mayo, 2b	6	23	2	5	0	0	0	0	2	1	.217	16	12	1	.966
Cramer, cf	6	24	5	8	0	0	0	2	1	0	.333	19	0	0	1.000
Greenberg, lf	6	21	7	7	2	0	2	6	4	4	.333	8	1	0	1.000
Cullenbine, rf	6	20	3	5	1	0	0	4	3	1	.250	2	0	0	1.000
York, 1b	6	24	1	4	1	0	0	2	0	1	.208	59	7	1	.985
Outlaw, 3b	6	24	0	4	0	0	0	2	1	1	.167	4	13	0	1.000
Richards, c	6	15	0	3	2	0	0	0	2	1	.133	37	5	1	.977
Swift, c	2	3	1	1	0	0	0	0	0	0	.333	7	1	0	1.000
Newhouser, p	2	4	0	0	0	0	0	0	0	1	.000	1	4	0	1.000
Benton, p	3	0	0	0	0	0	0	0	0	0	.000	0	3	0	1.000
Tobin, p	1	1	0	0	0	0	0	0	0	1	.000	0	1	0	.000
Mueller, p	1	0	0	0	0	0	0	0	0	0	.000	0	0	0	.000
Trucks, p	2	4	0	0	0	0	0	0	0	1	.000	1	0	0	1.000
Overmire, p	1	0	0	0	0	0	0	0	0	0	.000	0	1	0	1.000
Bridges, p	1	0	0	0	0	0	0	0	0	0	.000	0	0	0	.000
Trout, p	2	6	1	2	0	0	0	0	0	1	.167	3	3	0	1.000
Caster, p	1	0	0	0	0	0	0	0	0	0	.000	0	0	0	.000
*Eaton	1	0	0	0	0	0	0	0	0	0	.000	0	0	0	.000
†Hostetler	1	0	1	0	0	0	0	0	1	0	.000	0	0	0	.000
‡Borom	1	0	0	0	0	0	0	0	0	0	.000	0	0	0	.000
§Mellilo	1	0	0	0	0	0	0	0	0	1	.000	0	0	0	.000
‖Walker	2	2	1	1	1	0	0	0	0	0	.500	0	0	0	.000
¶Maier	1	1	0	1	0	0	0	0	0	0	1.000	0	0	0	.000
Totals		207	33	45	7	0	2	23	25	17	.307	170	74	4	.984

Chicago

	G	AB	R	H	2B	3B	HR	RBI	BB	SO	Bat. Pct.	PO	A	E	Fldg. Avg.
Hack, 3b	6	25	1	11	3	0	0	4	4	1	.440	11	10	3	.875
Johnson, 2b	6	24	3	4	1	1	0	0	4	0	.167	10	21	1	.969
Lowrey, lf	6	23	3	7	1	0	0	0	4	2	.280	18	1	0	1.000
Cavarretta, 1b	6	22	2	6	2	0	0	1	4	3	.273	61	2	0	1.000
Pafko, cf	6	24	1	8	2	0	0	1	2	3	.208	18	2	1	.952
Nicholson, rf	6	24	1	5	0	1	0	1	2	5	.208	8	0	1	.889
Livingston, c	5	18	3	7	3	0	0	4	1	0	.389	18	3	0	1.000
†Gillespie, c	1	0	0	0	0	0	0	0	0	0	.000	2	0	0	1.000
Hughes, ss	5	14	1	4	1	0	0	3	3	1	.286	13	16	0	1.000
Merullo, ss	3	2	0	0	0	0	0	0	0	1	.000	4	2	0	1.000
‡Schuster, ss	2	1	1	0	0	0	0	0	0	0	.000	1	2	0	1.000
Borowy, p	2	6	0	1	0	0	0	0	0	3	.167	0	3	0	1.000
Wyse, p	2	3	0	0	0	0	0	0	0	1	.000	0	1	0	1.000
Vandenberg, p	2	0	0	0	0	0	0	0	0	0	.000	0	1	0	1.000
Erickson, p	3	0	0	0	0	0	0	0	0	0	.000	0	2	0	1.000
Derringer, p	2	0	0	0	0	0	0	0	0	0	.000	0	1	0	1.000
Passeau, p	2	1	0	0	0	0	0	0	0	1	.000	0	4	0	1.000
Prim, p	1	0	0	0	0	0	0	0	0	0	.000	0	1	0	1.000
Chipman, p	1	0	0	0	0	0	0	0	0	0	.000	0	0	0	.000
Secory	4	4	0	2	0	0	0	0	0	1	.500	0	0	0	.000
†Sauer	1	0	0	0	0	0	0	0	0	1	.000	0	0	0	.000
‡Becker	3	2	0	1	0	0	0	0	1	1	.500	0	0	0	.000
§Williams, c	2	2	0	0	0	0	0	0	0	1	.000	1	1	0	1.000
**Block	1	0	0	0	0	0	0	0	0	0	.000	0	0	0	.000
Totals		210	26	55	14	2	1	24	18	36	.262	168	69	6	.975

*Batted for Wyse in 7th of second game, for Derringer in 8th of fourth game, for Derringer in 8th of fifth game, and for Merullo in 13th of sixth game.
†Batted for Chipman in 6th of fifth game.
‡Batted for Erickson in 9th of second game, for Hughes in 7th of fourth game, and for Hughes in 9th of sixth game.
§Batted for Vandenberg in 7th of fourth game, and for Livingston in 9th of sixth game.
‖Batted for Merullo in 7th of fifth game.
¶Ran for Secory in 13th of sixth game.
**Ran for Becker in 9th of sixth game.

PITCHING SUMMARY

Chicago

	G	CG	IP	H	R	ER	BB	SO	WP	HB	W	L	Pct.	ERA
Borowy	2	1	18	18	9	6	6	3	0	1	2	1	.667	3.00
Passeau	2	1	15⅔	9	3	3	7	3	0	0	1	1	1.000	1.72
Wyse	2	0	6⅔	8	7	6	4	1	0	0	0	1	.000	8.10
Prim	1	0	4	4	5	4	1	1	0	0	0	1	.000	9.00
Erickson	3	0	3	4	2	2	2	1	0	0	0	0	.000	5.40
Derringer	2	0	3⅔	3	1	1	2	2	0	0	0	0	.000	2.55
Vandenberg	2	0	2⅔	0	0	0	1	2	0	0	0	0	.000	0.00
Chipman	1	0	⅓	0	0	0	0	0	0	0	0	0	.000	0.00

Detroit

	G	CG	IP	H	R	ER	BB	SO	WP	HB	W	L	Pct.	ERA
Trucks	2	1	13⅓	14	5	5	5	7	0	0	1	0	1.000	3.38
Trout	2	1	13⅔	9	2	1	3	2	0	0	1	1	.500	0.66
Newhouser	2	1	11⅔	15	11	11	3	12	0	0	0	1	.000	8.49
Overmire	1	0	6	4	2	2	2	2	0	0	0	1	.000	3.00
Benton	3	0	4⅔	4	2	2	2	1	0	0	0	0	.000	3.86
Tobin	1	0	2	3	3	3	1	0	0	0	0	0	.000	6.00
Bridges	1	0	1⅓	3	3	3	1	0	0	0	0	0	.000	16.20
Mueller	1	0	2	0	0	0	1	1	0	0	0	0	.000	0.00
Caster	1	0	⅔	0	0	0	0	1	0	0	0	0	.000	0.00

COMPOSITE SCORE BY INNINGS

Chicago	4	0	1	0	3	0	1	0	0	0	1—10
Detroit	0	0	0	3	0	0	0	3	1	0	0—7

Earned runs—Chicago, 15; Detroit, 31. Sacrifices—Lowrey, Borowy, Johnson (4), Cavarretta, Hughes, Pafko, Prim, Outlaw, Cullenbine. Double plays—Chicago (3), Hughes to Johnson to Cavarretta; Johnson to Hughes to Cavarretta; Johnson to Cavarretta; Johnson to Merullo to Cavarretta; Merullo to Johnson to Cavarretta. Detroit (3), Mayo to York to Webb to Mayo; Mayo to Webb to Richards to Webb; Mayo to Hoover to York. Stolen bases—Johnson, Pafko, Cullenbine. Hit by pitcher—Lowrey (Greenberg); Erickson (Cullenbine). Left on bases—Chicago, 42; Detroit, 45. Passed balls—Richards, 2; Livingston, 1. Time of games—2:10; 1:47; 1:55; 3:00; 2:18; 3:38. Umpires—Summer (A. L.); Jorda (N. L.); Passarella (A. L.); Conlan (N. L.). Attendance—First game, 54,637; second game, 53,636; third game, 43,933; fourth game, 43,463; sixth game, 41,708. Receipts—First game, $221,883; second game, $220,394; third game, $223,497; fourth game, $208,176; fifth game, $209,796; sixth game, $204,531.

Name 23 for Final Feature at Hawthorne

BY MAURICE SHEVLIN

Hawthorne Park embarked on the final week of its 32-day meeting yesterday and officials announced 23 nominations for the $10,000 added Illinois owners' handicap, featured event of the closing program Saturday.

The race for thorobreds owned by Illinois residents, will be at a mile and one-sixteenth and has drawn sprinters and routers alike, topped by Ruth Sidell's Burgoo Maid, winner of the Hawthorne Sprint handicap last Saturday and S. D. Sidell's St. Jock, the third place horse in that event.

It's a Fast Field

Next in line come Mrs. Clyde Troutt's Take Wing, the slow starting but fast finishing 7 year old campaigner; Walmac Farm's Wallflower, a consistent racer; Mrs. A. M. Creech's Tawny Lady; Mrs. Emil Denemark's Fire Dust and Signals Bloke; Happy Hour farm's Happy Pilot and Devalue, winner of the Stars and Stripes at Washington Park this season; and Mrs. Frank Harris' Diderod.

Yesterday's ladies' day card drew a crowd estimated at 10,000 which saw a couple of outsiders win the first two races and combine for a $125 daily double.

Bolo's Choice Wins

Anthony Franco's Bean Pot, with Willie Emery up, scored in the opener at $13.80, beating Riskaire, the favorite, and Royal Empress in a field of 12. Mrs. Creech's Cid Play took the second under a good stretch ride by Roderick Hartwick and returned $17.80 for a $2 ticket.

Hyman Friedberg's Bolo's Choice, with J. Dean Jessop in the saddle, won the afternoon's feature race, the $3,000 Whichone purse, by a head from Donna Brand, owned by H. W. Ostle and ridden by Jack Fliter. Graham Brown's Dockie was third in an eight horse field. The winner paid $21.20.

The mutuel handle was $840,449.

OGMA WINS $2,500 CLAIMING PURSE AT ROCKINGHAM

Salem, N. H., Oct. 8 (AP)—San-Jo farm's Ogma today won the $2,500 Raymond claiming purse before an opening day crowd of 12,500 at Rockingham park. Ogma came from behind in the stretch to win.

Ogma paid $8, $3.80, and $2.60. Marksman paid $4 and $2.80. Mintlock returned $2.60. The handle was $666,559.

Minor Leagues

LITTLE WORLD SERIES

Louisville, 4; Newark, 2.
(Louisville leads series, 1 game to 0.)

MacPHAIL CAN'T TALK ON PHONE; LEADS TO ARREST

Bel Air, Md., Oct. 8 (AP)—Police Chief Raymond Fulker of Bel Air said that Leland S. [Larry] MacPhail, president of the New York Yankees, posted bail of $554 today after he had been arrested on warrants containing two charges of assault and one of disorderly conduct.

Police Magistrate Stanley Spencer signed the warrants today on the complaints of Fulker, Mrs. Anna Towner, chief operator of the Bel Air office of the Chesapeake and Potomac Telephone company, and Thomas Dwyer, business manager of the office.

Fulker charged disorderly conduct and Mrs. Towner and Dwyer charged assault and battery.

Fulker said the charges were preferred after an altercation which he said happened in the telephone company's office last Friday after MacPhail had complained he was not able to get long distance telephone calls from his country home at Emmerton, Md., near Bel Air. The police chief said the affair occurred during the four hour work stoppage of telephone company employes.

Daily Doubles

HAWTHORNE
Bean Pot and Cid Play.....$125.00
ROCKINGHAM
Mervyn Leroy and Low Tension.....$38.00
JAMAICA
Broom Ride and Bygones.....$34.20
LAUREL
Don Orian and Grain.....$309.20

HAWTHORNE PARK RESULTS

FIRST RACE—Purse $1,500, claiming, maidens, 2 year olds, 6½ furlongs:

Bean Pot, 115	Emery	15.80	8.40	3.20
Riskaire, 112	Trunchbu		3.00	2.20
Royal Empress, 105	Fay			2.20

Time, 1:22 2-5. Jaunty Miss, Capt Sweep, Feather Flurry, Noiseless, Heather Girl, Editor, My Fleeter, Sandi, Mattin ran.

SECOND RACE—Purse $1,500, allowances, 3 year olds, 5 furlongs:

Cid Play, 113	Hartwick	17.80	8.40	4.80
K. High Proof, 115	Lot'co		21.20	9.20
Sunaif, 118	Carr			4.20

Time, 1:01 4-5. Karabagrus, Tiger Tillie, Seaman's Pal, Blank Ballot, Big Mother, Chocoe Goose, Mr. Gohl, Money King, Little Benny ran.

THIRD RACE—Purse $2,000, allowances, 3 year olds and up, 6½ furlongs:

Miss Tartan, 106	Smith	5.00	4.40	3.40
Hearth Broom, 109	Cowell		9.80	5.40
Potemkin, 107	Hartwick			10.20

Time, 1:21 4-5. Depreciation, Agrarian Son, Foxy Resp, Marie J., My Grace, Quemascon, Darby Deirdre, Shads Ruff, Turkey Foot ran.

FOURTH RACE—Purse $2,000, claiming, 3 year olds and up, 6 furlongs:

Free Speech, 110	Emery	11.60	5.60	3.60
Remembering, 113	Jessop		4.80	3.60
Ghost Hunt, 111	Pierson			10.20

Time, 1:15 1-5. Valdina Tumble, Patrusia, Lytle-Jane, Fair Band, Cooling Spring, Bel Revere, Miss Disical, My Scotia, Bolo Miss ran.

FIFTH RACE—Purse $2,500, allowances, 3 year olds and up, 6 furlongs:

Final Glory, 110	Smith	14.60	4.20	3.20
Rol Rouge, 116	Knott		3.60	3.20
Creepin, 111	Hartwick			3.60

Time, 1:14 2-5. Homer, Compatriot, Powdered Milk, Missy Miss, Wild Barbara, Rockwood Sonny ran.

SIXTH RACE—Purse $3,000, allowances, 3 year olds and up, 1 1-16 miles:

Bolo's Choice, 113	Jessop	21.20	11.60	6.80
Donna Brand, 105	Fliter		19.60	10.20
Dockie, 114	Leicht			5.80

Time, 1:49. Sunny Jim, Sand Storm, Rush Act, Diderod, Jamerica ran.

SEVENTH RACE—Purse $3,500, allowances, 3 year olds and up, 1 1-16 miles:

*Best Bl'ndy, 114	C'p'l	10.60	4.40	3.20
Bob's Dream, 114	Lo T'co		6.30	4.60
Corydon, 114	Emery			4.40

Time, 1:49 4-5. Sweet Marsy, *Winter Rules, Roman Red, South Border, Shaw's Pride, Lady Flares, Retired Cards, Don Devito, Signals Bloke ran. *Entry.

EIGHTH RACE—Purse $1,800, claiming, 3 year olds and up, 1 1-16 miles:

Miss Rubic, 105	Fliter	5.80	4.00	3.00
Air Borne, 113	Emery		13.00	7.00
My Reward, 116	Fliter			4.80

Time, 1:50 2-5. Meadow Lark, Tenaleep, Anxiety, Poms, Rabbitas, Singing Steel ran.

BUCKEYES SHARE BIG 9 SPOTLIGHT WITH GOPHERS

BY WILFRID SMITH

During Western conference football practice last summer Ohio State, defending champion, and Minnesota were nominated as the outstanding contenders for the 1945 championship. Each has started the campaign with two overwhelming victories and while only one was a Big Nine game, Ohio State's 42 to 0 triumph Saturday over Iowa, it still is apparent that the list of outstanding contenders is unchanged.

Ohio State prefaced its conference victory with defeat of Missouri, 47 to 6. Minnesota whipped the same team, 34 to 0, and Saturday ran over Nebraska, 61 to 7. This week the Buckeyes meet Wisconsin while the Gophers have another rest period before opening conference play against Northwestern.

Dick Fisher Stars Again

Both Minnesota and Ohio State have been strengthened in the past fortnight by returning veterans. If these elevens were difficult to beat before, the task now is far greater. Dick Fisher, half back on Ohio State's 1939, 1940, and 1941 teams, starred in the victory over Iowa. Don Steinberg, 195 pound veteran end, probably will be a regular at this position. Robin Friday, quarter back, and Jack Roe, guard, will see service, while Bob McGinnis, a 200 pound guard, can become a regular if his 30 day furlough from the merchant marine is extended.

At Nebraska Saturday, Minnesota started only two men without previous varsity experience, altho in two instances players had attended other schools. John Lundin, Minnesota left end, a freshman from Roosevelt High school, Minneapolis, is only 17 years of age.

Kulbitski Back with Gophers

Bob Graisiger, left guard, is in his fourth campaign. Vic Kulbitski, after one season at Minnesota, played a year at Notre Dame as a navy trainee, and now has two consecutive years as the Gophers' full back. He returned late last season. Wayne [Red] Williams, left half back, is a 23 year old senior who was eligible for competition as a freshman in 1942. Bob Hanzlik, right guard, started his collegiate competition as an end at Wisconsin, playing there in 1942 when the Badgers defeated Ohio State, conference champion. The next season Hanzlik played tackle at Michigan as a navy student.

Fitch Shifts to Tackle

Outstanding in the group of players recently discharged from service are Bob Fitch, John Westrum, and Roy Lilja. Westrum, who weighs 205 pounds, started at right tackle against Nebraska. He enrolled at Minnesota in 1941, but entered the coast guard the next year and was discharged Sept. 24, 1945.

Fitch was an end on Minnesota's 1941 national championship eleven. He now has been moved to tackle by Coach Bernie Bierman. Lilja, a graduate of West High school, Minneapolis, received a letter at Minnesota in 1942. He was substituted at end in the Nebraska game. Other service men who joined the Gopher squad after the Missouri game are Dave Thomas, sophomore half back in 1942; Joe Shields, tackle, and Dave Pulver, guard. Shields and Pulver were freshmen in 1942 at Minnesota.

Race Selections

HAWTHORNE, STICKNEY, ILL.
[Fast]

1—Illinois Star, Hills Palm, Gentle Savage.
2—Shrewia, Billies Choice, Marie Olympia.
3—Lookout Club, Cloy, Me Go Too.
4—MIGHTY ARAB, Hepcat, Fiyoma.
5—Buckhorn, The Dude, Lookout Dice.
6—Final Reward, Baby Gold, Namur.
7—Thormond, Alumont, Paducah.
8—Greville, Meritorious, Air Raider.

JAMAICA, N. Y.
[Fast]

1—Huntsman, Pyros, Credenza.
2—Vassallo, Harem, Liquidator.
3—Fidgety Miss, Cherry Pit, Glarus.
4—Sharp Watch, Merry Fairy, Virelay, Nuala.
5—APACHE, Fighting Don, Signator.
6—Fair Oatmeal, Bath Woman, Petrol Point.
7—Besson, Cantharis, Gun Deck.

LAUREL, MD.
[Fast]

1—Camdra Man, Beausar, McFonso.
2—Mush, Rush, Chalitte, Sky Reaper.
3—Cozzy-Invader, Refugio, Bridlespur.
4—Blue Steel, Tedious Miss, Cecrops.
5—Malvaset, Tellmehow, Waymark.
6—Top Reward-Salvo, Lictor, Gypster.
7—Incoming, Clansman, Art Brown.
8—RISANDA, Flange, Our Blen.

ROCKINGHAM PARK, SALEM, N. H.
[Fast]

1—Local Finance, Old Mexico, Odd Goods.
2—Midluck, Foxy Prince, Barts Chance.
3—Ephriam, Century, Mighty Tough.
4—Great Kee, Cahors, Nate Reward.
5—Richmond, Airport, Glorious Sec.
6—Columbia Day-Linwood Jim, Sugar Ration, Abuyne.
7—MALACHI, Hembusa, Ted Gardner.
8—Red Ted, Clip Clop, Scotch Trap.

JAMAICA RESULTS

FIRST RACE—Purse $2,500, claiming, maidens, 2 year olds, 6 furlongs:

Broom Ride, 118	Arcaro	8.90	5.20	4.10
*Cassano, 113	Guerin		29.50	19.40
Miss G, 113	Gilbert			11.60

Time, 1:14 3-5. Allen Valsean, Love Bird, Miami Moon, Tetrafetite, *Black Ra, Alrusha, La Princesse, Valley Road, Miss Buzybee, Playful Jane, Tyche, Hilda ran.

SECOND RACE—Purse $2,500, claiming, 3 year olds and up, 1 1-16 miles:

Pyrenes, 114	Arcaro	4.10	3.10	2.80
Turf R., 106	Rubinnic		9.80	4.80
Voltiant, 114	Gilbert			2.80

Time, 1:48 3-5. Precious Years, Flemingsburg, Topping ran.

THIRD RACE—Purse $3,000, fillies, 3 year olds, 6 furlongs:

Blencroe, 109	Rubinnic	9.20	4.20	3.50
Keeping Time, 114	Arcaro		3.90	3.10
Shesboom, 114	Permane			5.00

Time, 1:13 2-5. Darby Dyne, Anytime Anne, Tigrell, Hurry Miss, Balranette, Flight Nurse, Psychist ran.

FOURTH RACE—Purse $3,500, allowances, 3 year olds, 6 furlongs:

Great Power, 121	Wright	77.80	21.80	8.90
Frere Jacques, 111	Zufelnic		3.90	3.80
Our Candidate, 116	Land			3.20
†Brevithorn, 111	Leblanc			4.20

Time, 1:13 3-5. War Wine, Tiger Call, Winning Bird, Royalons, Expeditor ran. †Dead heat for third.

FIFTH RACE—Purse $5,000, 3 year olds, 6 furlongs:

Lord Boswell, 117	Kirkland	4.00	3.00	2.20
Assault, 117	Mehrtens		3.00	3.00
Ladsford, 111	McCreary			3.80

Time, 1:13 4-5. Darby D-Day, The Problem ran.

SIXTH RACE—Purse $3,000, claiming, 3 year olds and up, 1 1-16 miles:

Light of Morn, 114	Zufelnic	3.70	3.00	2.80
Dry Goods, 117	Atkinson		5.20	4.00
Princess R. Jr., 113	Guerin			6.10

Time, 1:45 2-5. Dove Shoot, Naval Station, Home Run, Free Dutch, Bingo Bridget ran.

SEVENTH RACE—Purse $2,500, claiming, 4 year olds and up, 1 1-16 miles:

Miss Rubic, 114	Kirkland	27.10	4.70	4.80
Super Marine, 111	Arcaro		3.40	2.70
Light Reign, 114	Keiper			3.90

Time, 1:46 3-5. Double Brab, Troth, Betty's Bobby, Sunnip, Meandrot, Lisnero ran.

HAWTHORNE ODDS & JOCKEYS

FIRST RACE—Purse $1,500, claiming, 3 year olds and up, 6½ furlongs:

Horse	Wt.	P.P.	Jockey	Odds
Illinois Star	109	1	No boy	20-1
Pippa Passes	111	2	Klinker	15-1
Little Minx	106	3	Fay	13-1
Iron Barge	114	4	No boy	8-1
Desconto	114	5	Higley	10-1
Alpine Light	114	6	Carr	15-1
Extricate	107	7	Haley	30-1
Spike J.	109	8	No boy	20-1
Jubilate Boy	114	9	No boy	4-1
Lucky Ann	111	10	No boy	8-1
Silver Label	114	11	Loturco	30-1
Hills Palm	114	12	No boy	3-1
Black Fire	106	13	No boy	15-1
Gentle Savage	114	14	No boy	30-1
New Neckwear	114	15	Martin	30-1
Gold fancy	111	16	No boy	20-1
Ankylos	119	17	Emery	6-1
Mordecai	109	18	Burdy	15-1

SECOND RACE—Purse $1,800, claiming, 3 year olds and up, 6 furlongs:

Billies Choice	100	1	No boy	20-1
Marie Olympia	108	2	No boy	8-1
Gold Pair	108	3	No boy	20-1
David B. Jr.	114	4	Fay	3-1
Silver Toy	110	5	Jessop	8-1
Ya Man	116	6	No boy	20-1
Gay Franks	111	7	No boy	3-1
Ci Light	101	8	No boy	15-1
Shrewia	108	9	No boy	4-1
Valdina Clown	110	10	Brooks	10-1
Private Howie	103	11

BUCKEYE SQUAD RELAXES AFTER IOWA VICTORY

Sarringhaus' Injuries Are Not Serious

Columbus, O., Oct. 8 [Special]—Ohio State's battered football team had an easy time of it tonight in a short practice period after viewing pictures of their 42 to 0 victory over Iowa.

Ohio's injury list looked like the team roster, but fortunately none was serious enough to keep any of the regulars out of the game with Wisconsin here next Saturday.

Paul Sarringhaus suffered a broken nose on the first play of the Iowa game and also a twisted ankle but he'll be ready to play, according to team officials. Hal Daugherty, tho removed from the game by a severe leg bruise, was in uniform tonight. Thornton Dixon, a tackle who sat it out on the bench, will be ready as will Russ Thomas, who had trouble with his trick knee.

BADGERS EYE OHIO

Madison, Wis., Oct. 8 [Special]—The University of Wisconsin football squad emerged from its bruising battle with Purdue with few injuries of a serious nature and immediately went to work for its tough fight against Ohio State in Columbus on Saturday.

In facing the power packed Buckeyes, the Badgers should have their full strength. At the present, Jack Mead, with a stiff ankle, and Hank Fricke, with a chest bruise, are sidelined. Ohio's 16 letter men make the Buckeye eleven a top heavy favorite to register its eighth victory of the series Saturday. The Ohioans have won seven to date from the Badgers, the latter taking five. Two contests have ended in ties.

The Badgers today rested the first team, with the reserves getting a brisk drill.

Little hard work is scheduled for the squad except for tomorrow and Wednesday when scrimmage will be the order. Coach Harry Stuhldreher plans few, if any, changes in his starting lineup.

THE GUMPS
WHAT STRANGE REASON'S PROMPT A MAN TO WITHDRAW FROM THE WORLD LIKE OLD JONATHAN MYTH?
HM-I'M SORT OF ANXIOUS TO GET A LOOK AT HIM, AND THE INSIDE OF HIS HOUSE.
10-9

THAT SHOULDN'T BE TOUGH-I HAVEN'T NOTICED ANY MACHINE GUNS POSTED AROUND HIS LAWN-BET I COULD GET IN IF I WANTED TO.
HOW MUCH?
OUT!

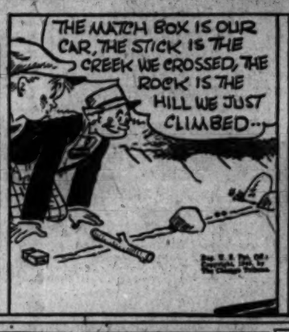

In the WAKE of the NEWS

[Continued from first sports page]

Bancroft is the player usually cited in refutation when St. Louis fans advance Martin Marion as the best shortstop the game has developed. . . . Owner Walter Briggs of the Tigers has refused to accept the resignation of General Manager Jack Zeller, but friends of Zeller say he will take leave of the club Dec. 31. . . . Bucky Harris is expected to succeed him. . . . Zeller has done an excellent job, but he is in declining health. . . . Yesterday was a day of world series memories for Donie Bush on his birthday. . . . On Oct. 8, 1909, he played with the Tigers in the opening game of the world series with the Pirates. . . . In 1927, as manager of the Pirates, he saw the world series end in a Yankee victory on Johnny Miljus' historic wild pitch. . . . Stan Coveleskie, former Cleveland pitcher, left his South Bend filling station long enough to attend yesterday's game. . . . Dizzy Dean showed up at the Palmer House world series headquarters with a 1945 press button—issued by the St. Louis Cardinals.

More players have been used in this series than ever before. . . . Standing room admission sales dropped yesterday to 300. . . . Andy Frain said it was the lightest standing room sale he can remember at a world series. . . . Ray Eliot, head football coach at Illinois, hurried away from the Quarter Back luncheon and was at Wrigley field to see Passeau deliver his first pitch. . . . Gov. Green came prepared for the frigid temperature. . . . He carried a large woolen blanket. . . . Bob Lewis, the Cubs' traveling secretary, hasn't seen an inning of this series, chained, as he is, to ringing telephones in his office.

The bleacher line numbered 1,000 at 8 o'clock yesterday morning. . . . Just as the ticket window opened, a woman who had been standing for several hours fainted. . . . When revived she demanded her ticket before consenting to go to the first aid room. . . . Eddie Collins, general manager of the Boston Red Sox, came to the game with Manager Joe Cronin and President Billy Evans of the Southern association. . . . Bill McKechnie, manager of the Cincinnati Reds, left his world series ticket in his bag at the hotel and had to do some fast talking to get thru the gate. . . . Sgt. Irvin (Pete) Lisagor of Chicago is covering the series for the New York edition of Stars and Stripes. . . . He was managing editor of the European edition before his transfer to the United States. . . . The Mutual network, which has carried the series on 500 stations, including 128 overseas pickups, supplied earphones to 12 blind soldiers seated behind home plate. . . . Maj. Gen. Edward S. Witsell, acting adjutant general, wired his appreciation to the Gillette company and Mutual for beaming the play by play report to American troops thruout the world. . . . No matter which version of the scoring you accept, there's little doubt that Passeau's one hit game in Detroit Friday was tops for world series competition. . . . The Tribune reporters who covered the 1906 series, in which Ed Reulbach generally is credited with a one hit performance against the White Sox, gave the Sox two hits. . . . Following is an excerpt from the story of Charles Dryden: "Mr. Reulbach, the banker's son, choked the White Sox with two hits and one smokeless run. Some authorities allow the Sox one hit. The disputed swat came in the fourth inning. Fielder Jones shot a swift grounder between first and second. Johnny Evers attacked the ball with full speed. It bumped him on his shapely instep and squirted into the boxes back of first. Jones reached second on the swipe." . . . And this from Sy Sanborn's account of the game: "Reulbach allowed the Sox one clean hit and a scratch double. The fourth inning was opened by Jones with a smash to right. Evers partially blocked the hit, but it bounded away into the crowd, allowing Jones to reach second." . . . The play by play also credited the Sox with two hits. . . . There were official scorers in those days the same as now, but their decisions were not universally accepted. . . . Often the box scores in morning papers would disagree. . . . Dryden and Sanborn were recognized as outstanding baseball reporters. . . .

Tommy Bridges, who relieved George Caster on the mound for Detroit in the seventh, won two games from the Cubs in the 1935 series. . . . The Tiger outfield continued yesterday to be the weakest fielding unit this department ever has seen in a world series. . . . Which goes to prove you can't judge a player's worth by the box score. . . . Mickey Livingston was the man who touched off Cub rallies in both the fifth and sixth innings. . . . The temperature in the press box at 3 o'clock was 48 degrees, only two notches higher than at the opening game in Detroit. . . . When Charles Hostetler stumbled rounding third and was tagged out by Hughes in the seventh the fans knew they had seen everything in the way of baseball comedy. . . . It was more than they had bargained for at these prices. . . .

Ten Years Ago Today—The British Ryder Cup beat a team of Illinois P. G. A. golfers at Olympia Fields. . . . Coldstream won the Belmont Futurity test race. . . . Clem Crowe was named athletic director at Xavier university in Cincinnati.

4 Draw Fines for Scalping Series Tickets

Four men were fined yesterday in Town Hall court before Judge Edward P. Luczak after they were accused of ticket scalping at the Cubs ball park over the week-end.

Charles Pirelli, 50, of 2906 Lowe av., who, according to Detective Edward Haviland, was selling $1.20 bleacher tickets for $5 each, was fined $25 and costs.

Arthur Bertolani, 28, of 4041 W. 58th pl., was fined $25 and costs. He maintained he did not attempt to sell them for more than the printed price.

Graydon Hardcastle, 39, of 5910 N. Clark st., a clerk, and John Baratto, 27, of West Terre Haute, Ind., were fined in ex-parte hearings.

All four men fined were charged with disorderly conduct. Albert Jacobson, 48, of 1235 S. Homan av., seized Sunday, and William Griffin, 32, of 1906 N. Drake av., arrested Saturday, who allegedly offered to sell Haviland a bleacher seat for $10, were granted continuances until Oct. 16.

Judge Luczak ordered Louis Pike, owner of Pike's Texaco station, 3553 N. Clark st., to appear in court Oct. 26 after Abram Neider, 43, of 3608 Sunnyside av., described by Haviland as a known scalper, said he rented the premises from Pike for $25 a month.

Bowling Scores

LAST NIGHT
NORTH END TRAVELING LEAGUE

Keeley's	1042	1154	1091—3287
Kay Daumit	1013	1013	1035—3061
Meister Brau	863	1033	1078—2974
Baby Ruth	926	1043	955—2924
Congress Arcade	989	937	879—2805
Schamberger Schlitz	978	908	900—2786
Marigold Arcade	890	865	943—2698
Edelweiss	869	906	881—2656
Gold Crown	873	885	899—2627
Williams Jewelry	796	815	878—2489

WINDY CITY LEAGUE

Reichman Jewelers	871	899	893—2753
Rheingold Beers	956	876	1011—2843
Corey Steel	...	...	...
[Corey steel wins 3 by forfeit; Keeley did not appear.]			
O'Keefe Coal	958	987	1057—3002
Bee-Vac	964	894	931—2779
Vogel Bros.	879	937	996—2812
Lemon King Co.	962	942	982—2886
Mineralites	1005	932	819—2756
Fanta Anchor Inn	938	899	826—2663
Furman Funeral	955	933	863—2751
Gez-Rods	898	1016	958—2872
Virginia Dare Wine	886	939	842—2667
Parkway Olds	951	962	898—2811
Bonz Tavern	898	857	917—2672
Brad-Foote Gear	978	908	989—2875

WOMEN'S MAJOR LEAGUE

Marie's Restaurant	877	896	871—2644
Lustre Creme	867	864	855—2586
Pepsi-Cola	858	804	863—2525
Meister Brau	837	837	847—2521
Paradise Company	768	825	827—2520
Durkee's Margarine	803	830	832—2465
Pritzie Kay	829	745	815—2389
Willard Tablet	729	821	759—2309
Double Cola	776	791	741—2308
Kay Daumit	689	748	829—2266
Leland Printing	682	757	767—2206
Sudo-Tone	670	817	710—2197
Ruby Chevrolet	717	737	750—2204
Aurora Pump	725	709	758—2192
Chicago Traders	689	717	732—2108

Wake up
Wake up your face with PREP
Come alive! There's an extra Re-Freshen in Prep. FEEL that tingling after-glow! A plus value without plus price. Get Prep today.
The TONIC ACTION SHAVE CREAM

Holiday on Ice Wins Plaudits at Coliseum

BY JAMES SEGRETI

When the first of Chicago's fall and winter ice productions, "Holiday on Ice," opened in the Coliseum, not a single spill jinxed the performers, an omen to the cast that its stay in Chicago would be successful. The hoodoo thus far has failed to glide toward the presentation, and nightly performances are still attracting large, well satisfied crowds.

The star of "Holiday on Ice" is Dorothy Goos, 17 year old blonde skater, who teams with Murray Galbraith, and the pair receives able support from a long line of pretty, capable skaters in the chorus, beautifully costumed in all acts. Admiring fans of Miss Goos predict she will reach the stardom attained by the queen of ice shows, Sonja Henie.

Another outstanding performer, Peggy Fahey, wins considerable applause with a strip tease, an act which calls for as many encores as Gypsy Rose Lee commanded in a floor show. The cast also presents a bobby sox number, complete with jitterbugging, lively jive music, Sloppy Joe sweaters, and Ray Frost as the Great Swoonatra.

The Ink Spots, widely known on stage and radio, blend their voices in another act on the program, and they prove as pleasing in the ice show as they do behind footlights.

Stunt performances are by George Von Birgelen, noted Swiss skater, who glides about the arena on both stilts and standard racing blades. Comedy acts are supplied by two youngsters, Ring and Lamb, who present a sailor act and later join another company comedian, Phil Hiser.

Other headliners include Twinkle Watts, the juvenile skating and bowling wizard, the Everett sisters, Tony Le Mac, and McGowan and Mack, veteran duo in an apache dance number.

The show, which has been drawing nightly crowds of 3,000, will continue thru Oct. 21.

DAHLSTROM IS LOST TO HAWKS, HOCKEY; RETIRES

REGINA, Sask., Oct. 8 [Special]—Cully Dahlstrom voluntarily retired from hockey today. The veteran Chicago Blackhawks' center, who came to the team eight seasons ago, told Manager Johnny Gottselig that he was certain after a week of strenuous workouts that he could not keep pace with the speedy forwards assembled at the Regina training camp.

Doc Romnes, manager of the Kansas City American league club, immediately offered Dahlstrom a position on the Hawks' farm team, but he declined, telling Romnes that he was hanging up his skates for good. Dahlstrom is from Minnesota, and was one of the few major league professional hockey players born in the United States.

Listener's Choice

SPECIAL EVENTS

10:15 a. m.—W-G-N—June Baker program. Guest: Frederick Chramer, restaurant head.
9:15 p. m.—WGNB—World of Tomorrow. Guest: Daniel Catton Rich, who will talk on "Post-War Art."

VARIETY, COMEDY, AND DRAMA

12:45 p. m.—W-G-N—Meet the People: Bill Anson interviews luncheon guests.
7:30—W-G-N—Crime Files of Flamond: "The Case of the Illustrated Directions."
8:00—WMAQ—Barry Wood, with Evelyn Knight, vocalist.
8:30—W-G-N—Adventures of the Falcon: "Murder Is a Snap."
8:30—WBBM—Theater of Romance: Anne Baxter and Vincent Price in "Angel Street."
9:00—WMAQ—Amos 'n' Andy fun program.
9:00—WBBM—Inner Sanctum: "Murder by Scripture."
9:30—WMAQ—Fibber McGee and Molly, with Gale Gordon, Arthur Q. Bryan, the King's Men, and Billy Mills' orchestra.
10:00—WMAQ—Bob Hope, with Billy Conn as a guest.
10:30—WMAQ—Hildegarde. Guests: Patsy Kelly, Burgess Meredith, and Walter Abel.
11:30—WMAQ—Kate Smith's show, with Sgt. Aubrey K. Anderson of Benton Harbor, Mich., speaking from Tokyo.

MUSIC

11:00 a. m.—WMAQ—Fred Waring, with Jane Wilson.
12:15 p. m.—W-G-N—Songs by Morton Downey.
9:30—W-G-N, WGNB—Chicago Philharmonic directed by Henry Weber, presents Dvorak's Symphony No. 2 and Holst's "St. Paul's Suite."
10:05—WIND—Symphonic hour: Sibelius' Symphony No. 1 in E minor.

ON SHORT WAVES

The North American service of the BBC from London includes the following programs today. The frequency (in megacycles) employed after 4:15 p. m. are 11.93, 9.58, 6.12, 6.11, 7.26, 9.51. 5:30 p. m.—Robinson Family. 8:45 p. m.—News. 9:10 p. m.—Tomorrow's London Papers. 11:30 p. m.—News reports.

TUSKEGEE AND WILBERFORCE TO CLASH FRIDAY

Tuskegee's Golden Tigers will arrive in the city this afternoon for their 16th annual football game with the Wilberforce university's Bulldogs in Comiskey park Friday night, starting at 8 o'clock.

BOOTMAKER GUILD SHOES WITH
the famous Cradle Heel Tred
$11.50

The smartest kind of style . . with comfort that will give you the surprise of your life. The Cradle Heel Tred is the secret . . a cupped socket that gives you natural self-cushioned support throughout the weight carrying area of your arches. Just one of many Bootmaker Guild styles

8th floor

MAURICE L ROTHSCHILD
State at Jackson

Complete Radio Programs and Highlights for Today

CHICAGO FREQUENCIES

W-G-N—720	WCFL—1000	WEFC—1450	
WIND—560	WMBI—1110	FM—	
WILL—580	WJJD—1160	WGNB—45.9	
WMAQ—670	WJOB—1230	WBBM—46.7	
WBBM—780	WEDC—1240	WDLM—47.5	
WAIT—820	WSBC—1240	WWZN—48.1	
WENR—890	WCRW—1240	WBEZ—42.5	
WLS—890	WMRO—1280		
WAAF—950	WGES—1390		

[M] Indicates MBS, [N] NBC, [C] CBS, and [A] ABC.

Programs are listed in Chicago Daylight Saving Time.

MORNING

5:30—W-G-N—Good Morning hour.
WMAQ—News and Prayer.
WIND—News; America Goes to Work.
WJJD—Breakfast Frolic 7 a. m.
5:35—WMAQ—The Early Bird.
5:55—W-G-N—News.
6—W-G-N—Farm hour.
WMAQ—Ed Allen, news.
WCFL—Come 'on Get up.
WBBM—Musical Clock.
WIND—News; Yawn Patrol.
6:15—WMAQ—Town and Farm.
6:30—W-G-N—Songs of Praise.
WBBM—Treasury Star Parade.
WIND—Back to the Bible.
6:45—W-G-N—Morning news.
WMAQ—Alex Dreier, news.
WBBM—Farm and Factory program.
7—W-G-N—Record Reveille.
WMAQ—Suburban hour.
WBBM—Paul Gibson program.
WLS—Farm news; George Menard.
WCFL—News reports [A].
WIND—News reports.
WJJD—Karl and Harty, music.
7:15—W-G-N—News reports.
WJJD—Wake-up Time.
WLS—Facts and Fancy.
7:20—W-G-N—Record Reveille to 8 a. m.
7:30—WLS—Let's Go Visiting.
WJJD—News reports.
7:45—WJJD—Wake Up Time.
7:55—WBBM—News Reports.
WMAQ—Clifton Utley, news.
8—W-G-N—Robert P. Murleigh, news.
WBBM—News of the World [C].
WCFL—Martin Agronsky, news [A].
WMAQ—Your Neighbor.
WLS—Morning Devotion, Dr. Holland.
WIND—News; Wake Up and Sing.
WJJD—Osborne on Sports.
8:15—W-G-N—Two Ton Baker.
WBBM—News reports.
WCFL—Halloween Martin.
WLS—Prairie Ramblers.
WJJD—Breakfast Jamboree.
8:30—W-G-N—Happy Birthday.
WBBM—The Wishing Well.
WMAQ—News reports.
WJJD—Wake-up Time.
WLS—Checkerboard Fun Fest.
WIND—News; Coffee Tunes.
8:45—W-G-N—Wishing Well.
WCFL—Moulton Kelsey, news reports.
WLS—Happy Hank.
WMAQ—Your Friend, Bob.
WBBM—Musical Clock.
9—W-G-N—News reports.
WBBM—News reports.
WCFL—Breakfast club [A].
WMAQ—I Sustain the Wings.
WLS—Rex Allen and Dawnbusters.
WIND—News; Start the Day Right.
WJJD—Food Forum.
9:15—W-G-N—Melody Memos.
WBBM—Musical Clock.
WLS—Gil Hix, news reports.
WIND—Quiz Time.
9:30—W-G-N—Charm School.
WLS—The Breakfast Club [A].
WMAQ—A Little Morning Music.
WBBM—Paul Gibson program.
WIND—News; Ring Rings.
WJJD—Housewives' Serenade.
9:45—WMAQ—Parade of Stars.
WBBM—John Harrington, news reports.
W-G-N—Spirit of Music.
10—WMAQ—News reports.
WBBM—Valiant Lady [C].
WLS—My True Story [A].
WCFL—Ladies, Be Smart.
WIND—News; Today's Top Tunes.
10:15—W-G-N—June Baker program.
WMAQ—Lora Lawton, serial [N].
WBBM—Light of the World [C].
WIND—To My Darlings.
WCFL—Hugh Douglas, commentator.
10:30—W-G-N—Songs by Andre Villon.
WMAQ—Road of Life [N].
WBBM—Evelyn Winters' Romances [C].
WCFL—Roberts at Random.
WLS—Hymns of All Churches [A].
WJJD—June Merrill.
WIND—News; Music of Manhattan.
10:45—W-G-N—Novelty Shop.
WBBM—Bachelor's Children [C].
WLS—The Listening Post [A].
WMAQ—Joyce Jordan, M. D. [N].
WIND—Reconversion Roundup.
WJJD—American Red Cross.
11—W-G-N—Ida Bailey Allen.
WBBM—Amanda, serial [C].
WLS—Breakfast in Hollywood [A].
WMAQ—Fred Waring show [N].
WCFL—World correspondents.
WJJD—News reports.
WIND—News; Songs by Sinatra.
11:15—WBBM—Second Husband, serial [C].
WCFL—Guest Spotlight.
WIND—Quiz Time.
WJJD—Man on the Street.
11:30—W-G-N—Fun program.
WMAQ—Barry Cameron, serial [N].
WBBM—A Woman's Life [C].
WLS—Gilbert Martyn, news [A].
WCFL—Lorraine Hall program.
WIND—News; Swing program.
WJJD—Stella White Reports.
11:45—W-G-N—Letters to Lindlahr [M].
WMAQ—David Harum, serial [N].
WBBM—Aunt Jenny's stories [C].
WCFL—Ted Malone [A].
WLS—Ervin Lewis, reports.
WJJD—News reports.

AFTERNOON

12—W-G-N—William Lang, news [M].
WBBM—Kate Smith Speaks [C].
WMAQ—Meet the Stars.
WLS—Martha and Helen program.
WAAF—Symphonic hour.
WCFL—News reports.
WAIT—D'Artega Presents.
WJJD—News reports.
WIND—News; Gratefully Yours.
12:15—W-G-N—Songs by Morton Downey [M].
WBBM—Big Sister, serial [C].
WCFL—Serenade program.

News Broadcasts

MORNING

5:55—W-G-N	9:00—W-G-N	11:00—WCFL
6:45—W-G-N	9:00—WBBM	11:00—WJJD
7:00—WCFL	10:00—WMAQ	11:30—WLS
8:00—WBBM	11:00—WIND	11:45—WCFL

AFTERNOON

12:00—WJJD	1:00—WCFL	4:00—W-G-N	
12:00—WCFL	1:30—WLS	4:25—WBBM	
12:30—W-G-N	3:00—W-G-N	5:00—W-G-N	
12:30—WIND	3:00—WBBM	5:30—WENR	

EVENING

6:00—WGNB	7:30—WCFL	10:30—W-G-N	
6:00—WMAQ	8:00—W-G-N	11:00—W-G-N	
6:30—W-G-N	8:00—WGNB	11:00—WIND	
6:45—WIND	9:00—W-G-N	11:55—W-G-N	
7:00—WGNB	9:30—WCFL	12:00—WMAQ	
7:00—WBBM	10:00—WCFL	1:00—W-G-N	

WMAQ—Words and Music.
WJJD—Waltz Time.
12:30—W-G-N—John Harrington, news.
WBBM—Romance of Helen Trent [C].
WMAQ—Musical Milkwagon.
WCFL—Musical program.
WLS—Live stock, poultry markets.
WIND—News; Luncheon Tunes.
WJJD—Loop Noonday Service.
12:45—W-G-N—Meet the People.
WBBM—Our Gal, Sunday [C].
WLS—Farm news; markets; weather.
WIND—Best Sellers.
12:55—WLS—Farm You'd Like to Own.
1—W-G-N—Hymns You Love.
WBBM—Life Can Be Beautiful [C].
WCFL—Saukhase Talking, news [A].
WMAQ—Moulton Kelsey, news.
WLS—Dinner Bell Time.
WJJD—Juke Box Ballroom.
WIND—News; Say It with Music.
1:15—W-G-N—Farmers' Market Reporter.
WBBM—Ma Perkins, serial [C].
WMAQ—Tunes and Tips.
WCFL—Constance Bennett [A].
1:30—W-G-N—Paula Stone, Phil Brito [M].
WBBM—Meet Margaret McDonald [C].
WMAQ—Elisabeth Hart Presents.
WCFL—Treasury Center.
WLS—Julian Bentley, news reports.
WIND, WBEZ—Science Storyteller.
1:45—W-G-N—John J. Anthony [M].
WBBM—Young Dr. Malone [C].
WMAQ—Morgan Beatty, news [N].
WLS—This Farming Business.
WIND—Sammy Kaye.
1:50—WLS—Closing live stock market.
2—W-G-N—Cedric Foster, news [M].
WMAQ—The Guiding Light [N].
WBBM—Two on a Clue [C].
WCFL—John B. Kennedy [A].
WIND—News; Les Brown.
WSBC—Rug Cutters' Special.
2:10—WLS—Grain market summary.
2:15—W-G-N—Man on the Street.
WMAQ—Today's Children [N].
WBBM—Perry Mason [C].
WCFL—Club Time, Beverly Shea.
WLS—School Time.
WIND—Hal McIntyre.
WJJD, WBEZ—Our America.
2:30—W-G-N—Queen for a Day [M].
WMAQ—Woman in White [N].
WJJD—Juke Box Ballroom.
WBBM—Rosemary [C].
WCFL—News; Lean Back and Listen.
WIND—Cass Hagan's Rumba.
WLS—Family Party.
WGES—Human Interest Stories.
2:45—WBBM—Tena and Tim, serial [C].
WMAQ—Hymns of all Churches [N].
WCFL—Ethel and Albert.
3—W-G-N—John Holbrook, news.
WMAQ—A Woman of America [N].
WIND—News; Lawrence Welk.
WBBM—News reports.
WLS—Variety Matinee.
WCFL—News reports.
3:15—W-G-N—Meet Tommy Bartlett.
WMAQ—Ma Perkins, serial [N].
WBBM—Clara, Lu, and Em.
WCFL—Musical program.
WIND—Gene Krupa.
3:30—W-G-N—Words and Rhythm.
WMAQ—Pepper Young's Family [N].
WBBM—Editor's Daughter.
WCFL—Favorite Melodies.
WIND—Jimmy Dorsey.
WJJD—Round the World.
3:45—W-G-N—Johnny Bettis.
WMAQ—The Right to Happiness [N].
WCFL—Linda' First Love.
WLS—Byrin Lewis, news reports.
WCFL—Little Gossip club.
WIND—Charlie Spivak.
4—W-G-N—News reports.
WMAQ—Backstage Wife, serial [N].
WENR—Jack Berch show [A].
WIND—News; Spike Jones.
WBBM—House Party [C].
WCFL—Music Lovers' Matinee.
4:15—W-G-N—Sam Sabo.
WMAQ—Stella Dallas, serial [N].
WENR—Beulah Karney
WILL—Preview of Tomorrow.
WIND—Johnny Mercer.
4:25—WBBM—Paul Brenner, news reports.
4:30—W-G-N—The Music Mart.
WMAQ—Lorenzo Jones, serial [N].
WBBM—Ladies, Be Seated.
WBBM—Meet the Missus.
WIND—News; Tommy Dorsey.
4:45—WBBM—Missus Goes to a Party.
WCFL—Light Gossip club.
WMAQ—Young Widder Brown [N].
WIND—Benny Goodman.
WJJD—Pan Americana.
4:55—WCFL—News commentary.
5—W-G-N—Robert F. Murleigh, news.
WGNB—News; Time to Relax.
WMAQ—When a Girl Marries [N].
WBBM—Paul Gibson program.
WMBI, WDLM—Listening Post.
WIND—News; Jam Session.
WCRW—Your Home program.
WJJD—Your Health.
WENR—Glamour Manor.
5:15—W-G-N—Superman [M].
WMAQ—Portia Faces Life [N].
WIND—Golden Gate Quartet.
WCFL—Calling All Girls.
WJJD—News reports.
5:30—W-G-N—Captain Midnight [M].
WGNB—Good Neighbor Time.
WMAQ—Jack Plats Bill [N].
WBBM—Two Ton Baker.
WENR—Ted Malone.
WIND—Band of the Week.
WCFL—News; Hit Tunes.
WJJD—Dave Minor program.
5:45—W-G-N—Tom Mix [M].
WMAQ—Front Page Farrell [N].
WENR—Hop Harrigan [A].
WBBM—Gold Coast.
WJJD—Supper Frolic to 7:45 p. m.
WIND—Musical Motorcade.
WCFL—Malcolm Claire.

EVENING

6—W-G-N—Dr. Preston Bradley.
WGNB—News; Dinner Music.
WENR—Terry and the Pirates [A].
WMAQ—Gregg Donovan, news.
WBBM—News reports.
WIND—News; Sweet and Solid.
WCFL—News reports.
WAIT—Sports review.
6:05—WMAQ—Cloyd Head, news reports.
6:15—W-G-N—Telephone Quiz.
WBBM—Edwin C. Hill [C].
WMAQ—Pleasure Time.
WCFL—Bing Crosby.
WENR—Dick Tracy, serial [A].
WIND—Sweet and Solid, news.
6:30—W-G-N—John Holbrook, news.
WGNB—Operetta music.
WENR—Jack Armstrong, serial [A].
WMAQ—Cadets, vocalists.
WBBM—John Harrington, news.
WCFL—Catch Carter's column.
WIND—Bert Wilson.
6:45—W-G-N—Easy Aces.
WBBM—The World Today [C].
WENR—Tennessee Jed [A].
WMAQ—John Holtman, news.
WCFL—Musical Motorcade.
WIND—Chicago Reporter.
6:55—WBBM—News analysis [C].
7—W-G-N—Songs You Remember.
WGNB—Fulton Lewis Jr., news [M].
WMAQ—Jim Blade's music.
WLS—Julian Bentley, news.
WBBM—News reports.
WCFL—Taylor Grant, news [A].
WIND—News; Smash Tunes.
7:15—W-G-N—Chicago at Night.
WGNB—Your Request program.
WCFL—Raymond Swing, news [A].
WMAQ—News of the World [N].
WBBM—The King's Jesters.
WIND—RFD Mail Bag.
WIND—Clyde McCoy.
7:30—W-G-N—Crime Files of Flamond.
WGNB—Drama.
WBBM—American Melody hour [C].
WMAQ—Skitz Farrell.
WIND—Capt. Michael Fielding.
WCFL—News.
WLS—Footlight Favorites.
7:45—WGNB—Your Request program.
WMAQ—Kaltenborn Edits the News [N].
WCFL—Radio Sports Page.
WLS—News and sports.
WIND—Time to Remember.
8—W-G-N—Frank Singiser, news [M].
WGNB—News; Evening Serenade.
WMAQ—Barry Wood [N].
WBBM—Big Town [C].
WLS—Lum and Abner [A].
WCFL—News reports.
WIND—News; Parade of Stars.
8:15—WBBM—News reports.
WGNB—Artist recital.
WCFL—Serenade.
WLS—Radio Harris [A].
WIND—Ethel Moore.
8:30—W-G-N—The Falcon [M].
WGNB—Orchestral Classics.
WLS—Alan Young show [A].
WMAQ—Duffy's Tavern [N].
WJJD—Juke Box Ballroom.
WBBM—Theater of Romance [C].
WIND—Mystery of Morse.
WCFL—News reports.
8:45—WCFL—Mary Rhonda Tonight?
8:55—WBBM—Bill Henry, news [C].
9—W-G-N—Gabriel Heatter, news [M].
WGNB—Keyboard Impressions.
WBBM—Inner Sanctum [C].
WMAQ—Amos 'n' Andy [N].
WENR—Guy Lombardo's orchestra [A].
WIND—News; Close Harmony.
WCFL—Labor Flashes.
9:15—W-G-N—Hi Stories from Real Life [M].
WGNB—World of Tomorrow.
WCFL—Don Artiste.
WIND—Musically Speaking.
9:30—W-G-N, WGNB—Chicago Philharmonic.
WMAQ—Fibber McGee and Molly [N].
WBBM—This Is My Best [C].
WENR—Doctors Talk It Over [A].
WIND—News; Cass Rhumba.
WCFL—Symphony hour.
WCFL—News; music.
9:45—WCFL—Louie and His Gang.
WIND—Masters of the Ivories.
WENR—Wilfrid Fleisher [A].
9:55—WENR—Story Teller, M. Miller [A].
10—WBBM—Lawrence Brooks [C].
WCFL—News reports.
WMAQ—Bob Hope show [N].
WIND—News; Symphonic hour.
WENR—Adm. Nimitz dinner.
10:15—WCFL—Solution Missing.
10:30—W-G-N—News reports.
WGNB—Melodies and Memories.
WBBM—Congress Speaks [C].
WMAQ—Hildegarde [N].
WENR—Country Fair [A].
WCFL—Music Lovers' hour.
10:45—W-G-N—Magic Step to Romance.
WBBM—Behind Scenes at CBS [C].
11—W-G-N—News; Chicagoans in News.
WGNB—News reports; symphony.
WBBM—Jack Kirkwood news reports.
WENR—Paul Harvey, news reports.
WMAQ—Supper Club.
WIND—News; Musical Comedy Favorites.
11:10—W-G-N—Musical Melos.
11:15—W-G-N—Art Kassel's orchestra.
WBBM—Jack Smith show [C].
WMAQ—Don Elder, news reports.
WENR—But Not Forgotten.
11:30—W-G-N—Emil Petie's orchestra [M].
WMAQ—Everything for the Boys.
WBBM—Eugene Read, news reports.
WENR—Charlie Chan.
WIND—News; Music That Jumps.
WCFL—Hans Muenzer's orchestra.
11:45—WBBM—Patty Ford's Busy Line.
WENR—Rhythm at Random.
WIND—Teddy Phillips' orchestra.
11:55—W-G-N—News reports.
12—W-G-N—Curfew Time.
WBBM—News; Michael Scott [C].
WIND—News; Night Watch to 5:30.
WMAQ, WENR—News reports.
12:10—WMAQ—Roy Shield [N].
12:20—WBBM—Buffalo Presents [C].
12:30—WBBM—Les Brown's orchestra [C].
WENR—Tiny Bradshaw [A].
12:55—WENR—Musical Interlude.
WMAQ—News and Prayer.
1—W-G-N—News reports.
WBBM—News; Clyde McCoy's orch.
WMAQ—News; Musical Nightcap.
WENR—Chicago Varieties.

FOR PLEASANT MOMENTS—PM's the Popular Mixer . . . it blends with all your friends! Pour its satisfying mellowness quickly onto the waiting ice . . . add soda, gardenias and cheerios . . . and three's not a crowd, it's a party!

IF IT ISN'T PM IT ISN'T AN EVENING

WAR FUND

National Distillers Products Corporation, N. Y. Blended Whiskey. 86.8 Proof. 51% Straight Whiskey, 49% Grain Neutral Spirits.

ARMOUR BLAMED BY POLICE CHIEF IN AUTO DEATH

Driving in Wrong Lane, Witness Testifies

Philip D. Armour Jr., 27, of 1500 Lake Shore dr., member of the meat packing family, was driving south in a northbound traffic lane on the four lane Skokie rd. in Northbrook Sunday when the automobile collision occurred in which Mrs. Myrtle Cooper, 55, of 807 Milburn st., Evanston, was killed, Police Chief John C. Clausen of Northbrook testified at the inquest yesterday.

Mrs. Cooper, widow of Homer H. Cooper, who was a Chicago attorney, was driving north. The two cars collided head-on as Armour was passing a truck about 100 feet south of the Sunset Ridge rd.

On Way to World Series

Armour was on his way to the world series baseball game at Wrigley field. He was charged with reckless driving and will be arraigned in the Northbrook police court at 3 p. m. Oct. 19. He and a passenger in his car, David Bryan, 18, of 621 E. College st., Lake Forest, were in the Evanston hospital yesterday. At the request of Armour's attorneys, Harry B. Sutter and Ferre C. Watkins, the inquest was continued to Oct. 18, when Armour and Bryan are expected to be witnesses.

Armour suffered abrasions on his right arm and a bump on his head. Bryan suffered lacerations and contusions on his face and hands.

Couldn't Estimate Speed

Chief Clausen said he reached the scene five minutes after the accident, at 12:30 p. m. Sunday, and Armour told him "all he could remember was passing a big truck." Armour could not estimate the speed at which he was driving, Clausen said, and Bryan's speech was incoherent because of shock and injuries.

Clausen said skid marks showed that Mrs. Cooper's car slid 40 feet, 9 inches as she applied the brakes. Armour's car made no skid marks.

He said Mrs. Cooper, driving in the northbound inner lane, could not swerve to the right out of the way of Armour's car because of the heavy traffic on the outer lane. There were many cars in both northbound lanes, he said.

TILDEN PUPIL, 17, IS ARRESTED IN RAPE OF GIRL, 17

William Babros, 17, of 4751 S. Seeley av., was arrested yesterday at Tilden High school, where he is a pupil, on complaint of a 17 year old girl that he raped her Sunday night in a prairie at 46th st. and Damen av.

A New York stenographer, 45, reported to police yesterday that one of two sailors who grabbed her as she emerged from a hotel at 172 W. Adams st. Sunday night raped her in the hallway of a nearby building. She was taken to county hospital, where physicians confirmed the fact she had been raped.

Stanton av. police yesterday were seeking a Negro who raped a 31 year old Negro woman in an areaway at 4316 Cottage Grove av. early yesterday and robbed her of $2.

A 19 year old Negro girl, who told police a Negro she knows as Albert Churchill or Robert Bishop raped her in his car in both Gary and Calumet City, Ind., was in county hospital yesterday with two bullet wounds, which she said her assailant inflicted after the second rape.

CATHOLIC VETS HEAD REBUKES HAROLD LASKI

New York, Oct. 8 [Special]—When Harold Laski, British Labor party leader, in a recent radio address "attacked the Vatican, he attacked all religion," Edward T. McCaffrey, national commander of the Catholic war veterans, said tonight in a broadcast.

McCaffrey was allotted broadcasting time to reply to the British Labor leader following the veterans' chief's protest that Laski's references to the Catholic church and to the Vatican were an "insult to millions of God fearing Americans." Laski's broadcast was made to a rally of the Spanish refugee appeal in Madison Square Garden, Sept. 24. Laski allegedly criticized the Catholic church in Spain and the Vatican, blaming on them Spain's mass poverty.

DRIVER ACCUSED OF FLEEING FROM ACCIDENT SCENE

Joseph Sucherman, 40, of 300 S. Hamlin av., a sausage manufacturer, was charged yesterday with reckless driving and leaving the scene of an accident in which Fred Ladenthin, 55, of 2020 Kenmore av., was struck by a car Sunday night at Clark st. and Wrightwood av. Ladenthin suffered a possible skull fracture. Sucherman, who denied that his car hit Ladenthin, was arrested after his automobile struck a tree at Lakeview and Wrightwood avs. Elliott Richards of 6737 Champlain av. was chasing Sucherman's car after the accident at Clark st. and Wrightwood av. when Sucherman's auto ran into the tree. Sucherman was released on bond to appear in Safety court Thursday.

Francis Quimet, Friend Lose $1,360 to Hotel Thief

Francis Ouimet, former national amateur golf champion, and L. Sherman Adams, a broker, both of Boston, Mass., reported to police yesterday that a thief who entered their room in the Congress hotel last night while they slept took their wallets, but left them their tickets to the world series game. From Adams' trousers the prowler took $1,200 and two airline tickets. Ouimet's wallet, taken from his trousers, contained $160.

GREEN DEMANDS U.S. GIVE BACK FAIR GROUNDS

Springfield, Ill., Oct. 8 [Special]—Protesting against the Illinois state fair grounds being used merely as a "federal junkyard," Gov. Green today appealed to War Secretary Patterson to speed the army's return of the grounds to state control so the 90th annual fair may be held next August.

Green said the extensive repairs that will be necessary to restore the fair grounds to conditions under which it can be used for fairs again after the government having utilized it will cost hundreds of thousands of dollars. The army has used the grounds for an air force storage depot since May, 1942.

"Aside from the legal points involved," Green wrote, "I think you will agree that neither the state of Illinois nor the army, when this lease was executed, thought it was to be used for anything but urgent military purposes.

"Certainly we did not contemplate that it would become what many citizens of Springfield are now calling an exalted federal junk yard."

SERVICES HELD FOR ENSIGN WHO DIED IN CRASH

SERVICES FOR Ensign Carl L. Colby, 27, son of Mr. and Mrs. Martin Colby of 8209 Morgan st., were held yesterday at the Great Lakes Naval Training center. He was killed in Florida Oct. 2 in an airplane crash while in training as a carrier fighter plane pilot. He was a graduate of the Calumet High school, Morgan Park junior college, and the University of Kentucky. He is survived by four brothers and three sisters, in addition to his parents.

MEMORIAL SERVICES for Rudolf S. Pepoon, 32, a navy fireman whose widow, Eunice, lives at 4011 Waveland av., will be held at 10:45 a. m. Sunday in the First Methodist church of Irving Park. He was killed May 3 in action off Okinawa. He entered the navy in March, 1944, and formerly was employed by the Crane company.

BONUS PETITIONS EXCEED HOPES, BARRETT SAYS

Atty. Gen. George F. Barrett yesterday reported that petitions urging immediate action to pay a state bonus to veterans of World War II. are piling up in his office at a rate far beyond expectations.

Hundreds of letters approving his drive have been received, the attorney general said.

Since Barrett started distribution of the petition forms a state commission, appointed to study the bonus question, has indicated that all of its members favor paying some form of state compensation to Illinoisans for their military service.

If a special session of the legislature is called to consider a bonus, proponents agree that a bond issue would be necessary to finance payment. This would be subject to approval of the voters at the November, 1946, election.

Cornell University Club to Hear Talk About Atom

Dr. Gustav Egloff, director of research for the Universal Oil Products company, will comment on atomic power during his talk on "New Things for More People" at a luncheon Thursday of the Cornell University Club of Chicago. The meeting will be held in the University club. The Cornell club announced the election of the following officers for the coming year: John C. Trussell, president; Henry E. Gardiner and Junius F. Cook, vice presidents; Roger S. Vail Jr., secretary; and Fred H. Jones Jr., treasurer.

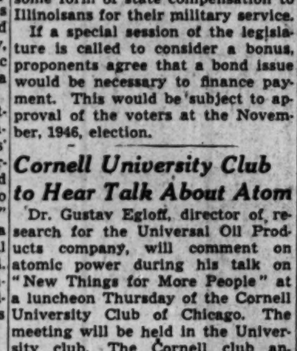

OBITUARIES

August Geweke

Services for August Geweke, 82, president of the Cook County Truck Gardeners and Farmers association since 1903, will be held at 2:30 p. m. tomorrow in St. Matthew's Lutheran church in Morton Grove. Mr. Geweke died Sunday in his home on Dempster rd., Morton Grove. He was one of the organizers and the president of the Cook County Farmers Mutual Insurance company and a director of the Illinois State Farmers association. He was known for many years as the "onion king" of Cook county. He is survived by a son, Martin, and four daughters, Mrs. Julia Butzow, Mrs. Alma Kath, Mrs. Amanda Kath, and Mrs. Clara Casper.

William J. Marshall

Services for William J. Marshall, 71, of 6849 Jeffery av., pioneer Chicago restaurant man who was killed Sunday night when he was struck by an Illinois Central train at 75th st. and Exchange av., will be held at 9:30 a. m. tomorrow in St. Philip Neri church. Marshall formerly operated restaurants in the old Stratford and the Grand Pacific hotels and was operating the coffee shop in the Congress when it was taken over by the army. He is survived by his widow, Vera; a son, William Jr., navy seaman 1st class, and a daughter, Mrs. Patricia Hickey.

Dr. Annabel C. Test

Services for Dr. Annabel Cleveland Test, 74, of 4620 Greenwood av., who died Sunday in Passavant Memorial hospital, will be held at 3 p. m. tomorrow in St. Paul's Episcopal church, 4945 Dorchester av. Surviving are her husband, Dr. Frederick Cleveland Test; two sons, Sgt. John E. Test in the army air forces and Dr. Frederick Cleveland Test Jr., Detroit, Mich., and a daughter, Mrs. Whitney W. Bowers of Glen Ellyn.

Mrs. Mary Cusick

Services for Mrs. Mary Cusick, 80, widow of Andrew Cusick, retired Burnside district police sergeant, and a resident of the Avalon Park district for 50 years, will be held at 9:30 a. m. today in St. Felicitas church. Mrs. Cusick, who lived with her daughter, Mrs. Morgan Burtch, 8133 Dante av., died Saturday. She also is survived by another daughter, Lt. Kathlyn Mahoney, an army nurse, and a son, Andrew, of Dixon, Lee county.

CIO OIL WORKERS RETURN TO WORK IN CHICAGO AREA

All Chicago area CIO oil workers were back at work yesterday, but because the making of gasoline is a gradual process, full production will not be obtained for several days. No wage negotiations, either with the navy or the oil firms, were being carried on.

The navy completed plans to open offices for the control of the seized refineries in the Insurance Exchange building, 175 W. Jackson blvd. A navy officer, accompanied by two members of the shore patrol, will be assigned to each of the seized plants today.

Altho the navy has designated plant managers as managers for the navy, the officer in each case will represent the navy in administrative matters.

Wages lost for the 6,000 men on strike for 18 days at an average hourly rate of $1.30 total $1,216,800. Gasoline lost at 2½ million gallons a day for the 18 days total 45 million gallons, not counting the lag until full production is resumed. Enormous amounts of distillates [kerosine, etc.], fuel oil and coke were lost.

Mrs. James Riddick

Mrs. Anna Keeney Riddick, 47, of 5207 Kimbark av., a sculptress, died yesterday in her home. Known professionally as Anna Keeney, she had exhibited her work in Chicago for many years. She was graduated from the University of Oregon and attended the San Francisco Fine Arts college and the Art institute here. She leaves her husband, James, a designer for the University of Chicago. Services will be held at 1 p. m. tomorrow in the chapel at 5203 Lake Park av.

George William Hansen

Services for George William Hansen, 58, of 411 Fullerton pkwy., a patent lawyer, who died Sunday in Wesley Memorial hospital, will be held Friday in Cheyenne, Wyo., his birthplace. Hansen, a member of the firm of Thiess, Olson, and Mecklenburger, was a graduate of the University of Michigan. He served as an officer in World War I. and aided in the first radio telephonic communication experiments between airplanes and ground stations.

Mrs. Louise Bangs

Mrs. Louise Bangs, 85, died yesterday in her home at 1332 Cleveland av. after a long illness. She was born in Chicago and witnessed the great fire of 1871. Her husband was the late Edward J. Bangs, superintendent of the Monarch Cycle company. She is survived by a son, George E. Bangs, assistant secretary of the Continental Illinois National bank. Services will be held at 3 p. m. Thursday in the chapel at 1458 Belmont av.

Pvt. Edward F. Durst Jr.

Services for Pvt. Edward F. Durst Jr., 19, of 822 Ash st., Waukegan, who died Saturday in Percy Jones General hospital, Battle Creek, Mich., will be held at 9:30 a. m. tomorrow in St. Anastasia church in Waukegan. Pvt. Durst had been attached to the army air forces at Scott field, Ill. He leaves his parents, two brothers, and a sister.

Dr. Henry F. Cutler

Brattleboro, Vt., Oct. 8 (AP)—Dr. Henry Franklin Cutler, 83, principal of Mount Hermon school at East Northfield, Mass., for 42 years prior to his retirement in 1932, died today. He was decorated by Belgium for his work as a member of Herbert Hoover's committee for relief during the World war.

UNDERTAKERS

LAIN & SON
Funeral Information
SOUTH SIDE CHAPEL
63D AND HARVARD AVENUE.
PHONE WENTWORTH 0025.

TUESDAY.
HALKOWSI—Theodore. 10:30 a. m. in church.
OSBORNE—Harry. 3 p. m. at chapel.
WAIT—Edna Kimball. 2 p. m. at chapel.
WENDE—Max P. 9:30 a. m. in church.

WEDNESDAY.
BARKEY—Frank P. 3 p. m. at chapel.
KERNAN—Thomas. 11 a. m. at chapel.
TAYLOR—William H. 10 a. m. at chapel.
SWANSON—Louise 2 p. m. at chapel.

SERVICES TO BE ARRANGED.
GAROUTTE—Elva.
REYNOLDS—Mary.

NORTH SIDE CHAPEL
5501 NORTH ASHLAND AVENUE.
PHONE LONGBEACH 2646.

TUESDAY.
KNOX—Adrian M. 11 a. m. at chapel.
O'CONNELL—David J. 10:30 a. m. in church.

WEDNESDAY.
KOEHN—Carl. 2 p. m. at chapel.
RICHARDSON—William A. 3 p. m. at chapel.

THURSDAY.
DUNN—Helen D. 3 p. m. at chapel.

SERVICES TO BE ARRANGED.
HANSEN—George.

BEVERLY CHAPEL
2121 W. 95TH STREET.
PHONE BEVERLY 2182.

TUESDAY.
WOODS—John H 1 p. m. at chapel.

WEDNESDAY.
JENSEN—Marie. 2 p. m. in church.

LAIN & SON

JOHN CARROLL SONS
"HOME FOR FUNERALS"
ERIE AT WABASH AV.
WHITEHALL 6060.
4542 RAVENSWOOD AV.
LONGBEACH 9305.

SKEELES
COLONIAL CHAPEL
COMPLETE FUNERAL SERVICE
AT LOWER COST
7838 COTTAGE GROVE RADCLIFFE 0220

DONNELLAN
FOR FUNERALS
JEFFERY BLVD AT 77TH ST.
SOUTH SHORE 8821-8822.
All Chapels Air-Conditioned

C. H. JORDAN & CO.
FUNERAL HOME.
200 E ERIE, 1 Block E. of Michigan.
90 YEARS SERVICE SUP. 7709

—CEMETERIES—
OAKRIDGE—Bars; to close estate. Lots Sec 2, 14 or 20. Belmont 1437.
MEMORIAL PARK—Section Ivy, 4 or 8 grave lot, $350. Superior 7897.
WALDHEIM cemetery—6 grave lot; best part. Reas. Address S M 277, Tribune.
FOR SALE—In Arcadia cemetery, 4 grave lot in section Elm. Hyde Park 4689.

—MONUMENTS AND MAUSOLEUMS—
CEMETERY MARKERS, MONUMENTS AT Savings, Sears, Roebuck & Co., State-St. Basement. Also at Irving Park and Cicero av.

Finest Chapels in CHICAGO
LARGEST SELECTION OF CASKETS IN CHICAGO
Quality with Economy
NORTH: WELlington 1724
SOUTH: CALumet 4030
WEST: HAYmarket 0100
Hursen
UNDERTAKER

TWO CITY AREAS, 5 SUBURBS WIN GARDEN AWARDS

Two Chicago communities and five suburbs won "living memorial" awards for outstanding garden projects this season, it was announced yesterday by Laurance H. Armour, chairman of the Chicago Horticultural society.

The awards provide for the landscaping of areas in the communities, with material and services donated by the society. The awards were for project displays exhibited during the garden roundup held recently in Soldiers' field.

The winning communities, and their garden chairmen, are North Rogers Park, Mrs. George W. DeMuth, 1549 Fargo av.; Kenwood, Mrs. Marie E. Kohler, 4458 Woodlawn ave.; Park Ridge, H. C. Eckebrecht, 433 Fairview ave.; Oak Park-River Forest, Karl F. Johnson, 621 Garfield st., Oak Park; Palos Heights, H. W. Thune, 12303 S. 69th ct.; Flossmoor, Mrs. Dorothy L. Wickens, 745 Park av.; and Markham, William G. Fischer, R. R. 1, Harvey.

Lt. Col. De Mint, Military Publicist, Will Quit Army

Lt. Col. Thomas W. De Mint, director of public relations of the 6th service command, will return to civilian life Nov. 1, it was announced yesterday by Maj. Gen. David McCoach Jr., commanding general. Col. De Mint's home is in Waterloo, Monroe county.

FLOWERS
Our 58th Year
61-63 East Monroe St.
Greenhouses: 909 N. Harlem
A. LANGE
CENTRAL 3777

DEATH NOTICES

In Memoriam

CIECHNA—Adeline Rose Ciechna. In loving memory of my dear wife who passed away four years ago today.
It's four long years since you went away.
I miss you more than it's possible to say.
You are so far and yet so near,
I miss you more each day, each year.
LOVING HUSBAND, WALTER.

CLEARY—Frieda Cleary, Oct. 9, 1944. In fond memory of devoted wife and loving mother who passed away one year ago today.
HENRY AND BETTY ANN CLEARY.

DUNAS—Phil Dunas, Oct. 9, 1943.
Every day brings back memories,
Every memory brings our tears.
Deep within our hearts we cherish
Thoughts of one we loved so dear.
God only knows how we miss you, Phil,
As it ends this second sad year.
MOTHER, FATHER, SISTERS AND BROTHER.

GRASSO—Maria Antonia Grasso, Oct. 9, 1943.
You left us two years ago today.
We miss you more and more, each day.
LOVING HUSBAND, CHILDREN, GRANDCHILDREN.

HARTSTOCK—Ruth Barber Hartstock, who passed away Aug. 10, 1945, in loving memory of her 30th birthday.
To a beautiful garden our darling has gone,
To the land of perfect rest;
Her work is done, and the setting sun
Has sealed her lifelong quest.
She has left this earthly garden
For a home beyond the sea;
Tho she is gone she lives on
In the Garden of Memory.
LOVING HUSBAND, MOM, AND BROTHER.

JOHNSON—Jensine M. Johnson.
In fond memory of our beloved mother, who passed on seven years ago today.
JENSINE AND LENORE.

MESCHNIG—Pfc. George Meschnig, U. S. A.
In loving memory of our dear son and brother, killed in action in France, Oct. 9, 1944.
LOVING MOTHER, SISTERS, AND BROTHER.

PIERCE—Agnes V. Pierce, Oct. 9, 1942.
My mother, forever in my heart and mind.
LOVING SON BILL.

ROME—Hazel Rome. In loving memory of my dearest mother, who passed away three years ago today.
DOROTHY.

SHERIDAN—Michael A. Sheridan, killed in action Oct. 10, 1918. Memorial mass at St. Dominic's church, 7:30 a. m.
LOVING BROTHERS AND SISTERS.

SWARD—Emma Christine Sward, nee Wennerstrand, Oct. 9, 1940. In loving memory of a devoted wife, mother, and grandmother, who left us five years ago today.
"You will be forever in our hearts."
THE CHILDREN.

ANDERSEN—Hans Andersen, beloved husband of the late Johanna, devoted father of Mae Moss, fond brother of Peter Andersen. Funeral Wednesday, Oct. 10, at 1:30 p. m., at funeral home, 3026 Belmont avenue. Interment Mount Emblem cemetery. Information, Jun. 4200.

ANDERSON—Fannie G. Anderson, late of 7636 Emerald avenue, beloved daughter of the late Charles I. and Mary McCormick Anderson, loving sister of Robert A. and Mary E. Anderson. Funeral Wednesday, 10:30 a. m., from funeral home, Halsted at 76th street, to St. Leo's chapel, 79th and Sangamon streets. Interment Calvary cemetery. Stewart 7700.

ANDRES—Christina Andres, nee Wilke, of Tinley Park, beloved wife of the late Christian Andres, mother of Edward W. Fulton, Robert H. Fulton, and Mrs. Frances Rice. Resting at Hirsch's chapel, Tinley Park, Wednesday p. m. and Thursday, with services at 2 p. m. at Tinley Park Methodist church. Interment Tinley Park cemetery.

ANGLE—Gertrude A. Angle, Oct. 9, 1945, of 115 N. Parkside avenue, wife of the late Harvey, mother of Luther, Erwin Angle, U. S. A. Resting at funeral home, 318 N Central avenue, Austin. Funeral notice later. Austin 0017.

BALASSA—Thaddeus A. Balassa of 2752 N. Richmond street, beloved brother of Mary, Veronica, Joseph, Adalbert L., Mrs. Frances Rukowski, Bay City, Mich., Angela, and the late Stephen. Funeral Thursday, 9 a. m., from funeral home, 3601 W. Diversey, to St. Francis Xavier church. Interment St. Adalbert's cemetery.

BALTES—Ludwina Baltes, age 82, late of 5108 S. Campbell avenue, loving wife of the late Nicholaus, beloved mother of Veronica Siemen, Michael, Margaret Doran, Anton, Joseph, Catherine Hartman, and the late Peter, 10 grandchildren, six great-grandchildren. Funeral Thursday, Oct. 11, at 9 a. m., from chapel, 5112 S. Western avenue, to St. Clare of Montefalco church. Interment St. Mary's. Prospect 4758.

BARKEY—Frank P. Barkey, 8228 Dante avenue, Oct. 7, 1945, husband of the late Flora Barkey, father of Gertrude Callender, grandfather of Corp. Dorald, U. S. A., and T./Sgt. Robert, U. S. A., brother of Victor Barkey of Los Angeles, Cal. At chapel, 63d and Harvard, where services will be held Wednesday, Oct. 10, at 3 p. m. Burial Oak Woods.

BENGTSON—Carl F. Bengtson of 429 Custer avenue, Evanston, husband of Paulina Bengtson, father of Hendon A., Hilbert, John G., and Ernfred B. Funeral Wednesday, 2:30 p. m., at chapel, 1555 Maple avenue, Evanston. Interment Memorial Park.

BERBERICH—Matt John Berberich, S 1/C, U. S. N. R., late of 5257 S. Artesian avenue. Lost at sea Aug. 7, 1945, husband of Barbara, daughter Joan, son of Katherine and John, sister Mrs. Therese Boehme, brother Peter. Memorial mass will be Oct. 10, 1945 at St. Clare of Montefalco, 3841 W. 55th street, at 9 o'clock.

BLAMEUSER—Christ Blameuser, 63 years, of 8203 Niles Center road, Skokie, husband of the late Catharina, nee Weber; dear father of Laurence, Julia, Betty, and Cornelius. S C 2/c, U. S. N., brother of Frank. Funeral Wednesday, 10:15 a. m., from funeral home, 8057 Niles Center road, Skokie, to St. Peter's church. Interment St. Peter's cemetery.

BOLLHOFFER—Fred A. Bollhoffer, suddenly, beloved husband of Augusta, nee Albrecht, fond father of Fred C., brother of Edward, John, Adolph, August, Mrs. Martha Schudt, and Mrs. Jean Hoffman. At funeral home, 5200 W. 95th street, Oak Lawn. Services Wednesday, Oct. 10, 2 p. m. Interment Mount Greenwood. Member of South Town lodge No. 1135, A. F. & A. M., and American Legion, Oak Lawn 340.

BOUTET—Marie Boutet, nee Gosselin, beloved wife of the late Theophile, loving mother of Anthony (Ted), Joseph, Blanche Satterfield, Alice Hannaford, Philip, Jeanette Letourneaux, and the late Edward and Fred, grandmother of 15 grandchildren and eight great-grandchildren. Funeral Wednesday, Oct. 10, at 9:30 a. m. from chapel, 2534 S. Pulaski road, to Notre Dame church. Interment St. Joseph's cemetery. Lawn. 3972.

BRANDT—Vergil Brandt, husband of Anna, nee Borkraf, fond father of Fleeta, Margaret, and Vergil, son of Fleeta Brandt, brother of Muriel Wagner, Frances Lenhardt, and Mary Jane Brandt, son-in-law of Catherine Borkowski. Funeral, Wednesday, Oct. 10, 1945, at 9:30 from late residence, 4331 S. Honore street, to Sacred Heart church. Interment Resurrection cemetery.

COOPER—Myrtle Falcon Cooper, suddenly, of 807 Milburn street, Evanston, wife of the late Homer H., sister of Guilford, Raymond, and Joseph Falcon. Services Wednesday, 11 a. m., St. Luke's church, Evanston. Interment Rosehill. Remains at chapel, 1460 Sherman avenue, Evanston.

CORBETT—The Rev. John J. Corbett, C. S. V., beloved son of the late James and Mary Corbett, dear brother of Ann Pitt of England and Elizabeth Wilson of California. Resting at funeral home, 3519-25 N. Pulaski road, until 2 p. m. Tuesday. Will lie in state at St. Viator church, Addison street and Kreiter avenue, from 3 p. m. Tuesday until 10:30 a. m. Wednesday, time of funeral mass. Interment Maternity cemetery, Bourbonnais, Ill. Ind. 5800.

CROWE—Thomas Gabriel Crowe, loving son of Bridget Cunningham, and the late Michael, fond brother of Mrs. Virginia Doyle, Mrs. Catherine Buckmaster, Mrs. Frances Bernard, Mrs. Genevieve Crabbe, Leo B. and Mrs. Marcella O'Connor. Funeral Wednesday, Oct. 10, at 9:30 a. m., from funeral home, 4013 W. Harrison street, to Resurrection church. Interment all Saints' cemetery. Kedzie 7007.

CURTISS—Mrs. Jane E. Curtiss, age 69 years, passed away Oct. 7, Kenosha, Wis., wife of Dr. Fred D. Curtiss, Kenosha, sister of James C. Whitman, Chicago, and Herbert C. Whitman, Fresno, Cal. Funeral Wednesday, 2 p. m., Hanaan Funeral Home, Kenosha. Interment Green Ridge cemetery.

DAU—Marie Dau, of 8146 Elizabeth street, beloved sister of Mathilda Marx, fond aunt of Arthur Marx, Harry Nitchke, and Lilly Koblenz. Resting at chapel, 8210 Racine avenue, where services will be held Wed. Oct 10, at 1 p. m. Interment Oak Woods Triangle 8000.

DEAN—Joseph F. Dean, beloved husband of Anna, nee Grudzieckt; fond father of Helen Hasin, Harry, Raymond, and Evelyn Borowski. Funeral from chapel, 5247-53 Fullerton avenue, on Wednesday, Oct. 10, at 9:30 a. m., to St. Stanislaus B. & M. church. Interment St. Adalbert's cemetery, Berkshire 8400.

DONOVAN—Anna Donovan, late of 1720 Albion avenue, beloved wife of the late William, fond mother of William F., Lt. Agnes D., W. A. C., Barbara Ann, and the late Marie O'Brien, sister of Joseph, Rose Conlin, and the late Annie Lumm and Josie Rhodes. Funeral Wednesday, Oct. 10, at 10:30 a. m. from funeral home, 1359 Devon avenue, at Glenwood, to St. Ignatius church and All Saints'.

DUNN—Helen Dooley Dunn of 3136 Mulligan avenue, Oct. 8, 1945, beloved wife of Frank Dunn, loving mother of Helen De Franco, dear sister of Louise Lange, Minnie Johnson, Anna Smith, Fred, and William Shaver. At chapel, 8501 N. Ashland avenue, where services will be held Thursday, Oct. 11, at 3 p. m. Interient Montrose.

ERB—Mary Erb (nee Flavin), beloved wife of the late George, fond mother of Mary Pach, Alyce, William, Joseph, Sgt. Francis, U. S. A., and Marjorie Wilson, grandmother of Gertrude Pach and Thomas Erb. Resting at late residence, 1647 S. 10th avenue, Maywood. Notice later. Village 5900.

FRATTO—Nick Fratto of 248 W. 29th street, beloved son of Nick and Carmela, dear brother of Mimi, Concetta, Mrs. James Ranella, and Mrs. Elvira Cantu. Funeral Thursday at 9 a. m. from 3942 S. Wentworth avenue to Sancta Maria Incoronata church. Interment Mount Carmel. Haymarket 0120.

GANNON—Peter J. Gannon, late of 4443 University avenue, dear brother of Mrs. Delia Keenan of New York. Funeral Thursday at 10:30 a. m. from funeral home, 5436 S. Halsted street, to Visitation church. Interment Mount Carmel cemetery. Member of Kevin Barry Club of the United Irish Societies. Native of Stroken Town, County Roscommon, Ireland.

GEORGE—Pfc. Robert E. George, U-S. A. A. F., of 4130 N. Keystone av., at Denver, Colo., beloved son of John L. and Myrtle George, brother of Mrs. Rosemary Eckhart, Mrs. Vera Novak, and Willard Wilkins, brother-in-law of Henry J. Novak and Alvin Eckhart. Services at chapel, 3834 W. Irving Park blvd., Thursday, Oct. 11, at 2 p. m. Interment Acacia Park cemetery. Information, Radcliffe 0220.

GEWEKE—August Geweke, Dempster street, Morton Grove, Ill., beloved husband of the late Hulda, dear father of Julia Butzow, Alma and Amanda Kath, Martin and Clara Casper, six grandchildren. Resting at funeral home, Lee at Perry streets, Des Plaines. Services Wednesday at 2:30 p. m. at St. Matthew's Lutheran church. Interment St. Matthew's cemetery.

GIBSON—William Gibson, late of 4336 Kamerling avenue, beloved husband of Frances, dear father of Robert and Mrs. Dorothy Gibson, brother of Joseph and the late Richard, Hugh, John J., Henry, and Julia Lusk. Funeral Wednesday, Oct. 10, at 9:30 a. m., from funeral home, 3300 W. North avenue, to Maternity B. V. M. church. Interment Mount Carmel. Kindly omit flowers. Merrimac 9890.

GOODE—Rose Goode, wife of Ivan Barton Goode, mother of Bernice Levin, T/5 Dolores, Ivor, and Richard, daughter of Nathan and Elizabeth Lerner, sister of Sam, Sol, Clara Behr, Abraham, and Bernard. Funeral Tuesday, 3 p. m., at chapel, 3654 Roosevelt road. Member of Sarah lodge, B'nai B'rith American Jewish congress, Hadassah, Sarah Ruth chapter of Women Pioneers; past worthy matron of Rose Protus lodge of Eastern Star; Pythian sisters, and Herbert Zarovsky club. Interment Norodicher cemetery, Waldheim.

GORLEWIES—Edward Gorlewies, beloved husband of Mary, nee De Four; fond father of Mary Jane, Edward, and Robert. Resting at funeral home, 3918 Irving Park road until 9 a. m. Wednesday. Interment St. Joseph's cemetery.

GRAZIANO—Donato Graziano, late of 2237 W. Race avenue, loving husband of Philomena, fond father of Anna D'Andria, Rose Louise, Mary Puthe, Frank, Salvatore, Mike, and Rocco, brother of Salvatore. Funeral Wednesday, 9 a. m., from chapel, 624 N. Western avenue, to Holy Rosary church. Interment Mount Carmel. Arm. 7800.

GRUENEBERG—Herman Grueneberg, Oct. 6, of 1118 N. La Salle street, beloved father of Marion and Kathleen Grueneberg. Resting at chapel, 1253-55 N. Clark street, until Wednesday noon. Services at Central Masonic temple, 312 N. La Salle street, Wednesday, Oct. 10, at 2 p. m., under the auspices of Brotherhood lodge, No. 986, A. F. & A. M. Member of Chicago Federation of Musicians, local No. 10. Interment Oakridge cemetery.

HACKEL—Albert Hackel, Oct. 7, late residence, 5241 Paxton avenue, husband of the late Mathilda, father of Miss Nettie, Gustave, Henry, and the late Bertha, grandfather of Mrs. Calvin Wright, Howard, and Gretchen Hackel, brother of Vincenzo Hackel. Resting at late home until noon Wednesday, then in state at St. Paul Evangelical Lutheran church, 7610 Dorchester avenue, from 1 p. m. until time of service, at 2 p. m. Interment Oakwoods. South Shore 6959.

HANSEN—George W. Hansen of 411 Fullerton pkwy., Oct. 7, 1945. At chapel, 5501 N. Ashland avenue, until Wednesday, Oct. 10, at 12 noon. Member of Legion lodge, No. 1037, A. F. & A. M., Chicago; Oklahoma consistory A. & A. S. R., Guthrie, Okla., and India temple A. A. O. N. M. S., Oklahoma City. Services at Cheyenne, Wyo., Friday, Oct. 12, at First Presbyterian church and thereafter under auspices of Cheyenne lodge, No. 1, A. F. & A. M. Interment Odd Fellows cemetery.

HAYES—Matthew J. Hayes, beloved son of Mary, nee Foley, and the late Thomas Hayes, brother of Mrs. Katherine Brandl, John, Daniel, and Thomas Hayes. Funeral Wednesday at 8:45 a. m. from funeral home, 5436 S. Halsted street, to Christ the King church. Mass at 9:30 a. m. Interment Mount Olivet.

HAYMAN—Charles Hayman, late of 6209 S. Wolcott avenue, beloved husband of Hattie Behrend Hayman, devoted father of Russell J., the late Mildred, and Harriett Hayman, brother of the late Fred Hayman. Funeral Thursday, Oct. 11, at 1:30 p. m., at funeral home, 1018-20 W. 79th street. Interment Forest Home. Member of I. A. of M., local No. 49, and McKinley Camp, No. 6, Spanish American War Veterans.

HAZEN—Inez M. Hazen, beloved mother of T/Sgt. Joseph N. Hazen, U. S. A., fond daughter of Mrs. Kate Coley, dear sister of Mrs. Fay Kennedy and Joe Coley. Resting at chapel, 63d and Harvard. Funeral notice later.

HERRES—Patricia Herres, Oct. 7, 1945, age 1 year 2 months beloved daughter of Pfc. Nicholas, U. S. A., and Agnes Herres, sister of Catherine and Thomas, granddaughter of Alois and the late Bertha Kathrein. Funeral Wednesday at 9:30 a. m. from funeral home, 345 W. North avenue, to St. Michael's church. Interment St. Boniface.

HEWITT—William E. Hewitt, beloved husband of Christine, nee Musil; fond father of Mrs. J. D. Howat, Mrs. F. H. Pietsch, and the late Pfc. William E. Hewitt Jr., U. S. A. Services Tuesday, 2 p. m., at parlors, 67th street and Dorchester avenue. Interment Woodlawn.

HEYMAN—See Charles Hayman notice.

HOUSE—Mamie House, Oct. 8, 1945, of 6401 S. Long avenue, beloved wife of the late Ruben, loving mother of Allie Eugene, John, Mrs. Mary Lou Peterson, Mrs. Dorothy Bush, and Mrs. Helen Anderson, dear mother-in-law of Veryl House, Mansfield Peterson, Charles L. Bush, and George Anderson, grandmother of two. At funeral home, 8729 Commercial avenue, where services will be held Wednesday, Oct. 10, at 11 a. m., to Mount Hope cemetery. Bayport 1055.

IRVING—Charlotte Irving, 1611 Farpo avenue, wife of the late William Irving, sister of Mrs. Felix Greenberg of Peoria, Mrs. Albert Fleury of Chicago, and Ernest Paterson of Lynn, Mass., aunt of Mrs. Grace Rutherford of Houston, Tex. Services at funeral home, 8959 N. Clark street, Wednesday, 3 p. m. Interment Acacia Park.

JENSEN—Marie C. Jensen, 9811 S. Western avenue, Oct. 6, 1945, beloved wife of Oscar F. Jensen, fond mother of Pvt. John O., U. S. A., Jeanne Marie, and George Russell Jensen, sister of Mrs. Anna Jorgensen, Stanley M. Petersen, Mrs. Clara Wilson, and Fred L. Petersen. At chapel, 2121 W. 95th street, until noon Wednesday. Services at St. Stephan's church, 85th street and Maryland avenue, Wednesday, Oct. 10, at 2 p. m. Interment Oak Hill. Member of Ladies' auxiliary of Beverly Hills post, No. 407, American Legion.

JEWELL—Roger Jewell, late of 421 Melrose street, beloved husband of Bess Devine Jewell, fond father of Mrs. Eileen Shattock, son of Judge Harry D. Jewell of Grand Rapids, Mich., brother of Mrs. James Pessies of St. Joseph, Mich. Funeral Wednesday, 2 p. m., at chapel, 929 Belm

EQUAL FOREIGN SHIP PURCHASE RIGHT ASSAILED

'Pro-British' Morse Opposes Favors

BY PHILIP DODD
[Chicago Tribune Press Service]

Washington, D. C., Oct. 8 — Proposals of the Truman administration to give foreign ship operators equal opportunity with Americans to buy surplus United States merchant vessels were attacked today by Sen. Morse [R., Ore.] as measures "to sell the American merchant marine short."

Sen. Wayne Morse

Morse's blast came at a commerce subcommittee hearing on a senate bill for disposing of 17 billion dollars worth of war built shipping. A bill passed by the house last week contained limitations on the sale of ships to foreigners.

The White House recommendations, submitted in a letter from Reconversion Director Snyder to the committee, included:

1. Removal of all restrictions on the sale of ships to foreigners.

Trade-in Privilege Attacked

2. Permission to foreigners to trade in obsolete for newer vessels on the same terms as Americans.

3. Repeal of a 1934 act requiring products obtained for export under American loans to be carried in United States ships.

Morse said the trade-in recommendation would permit the British to "give us a pile of junk on credit" and to take away modern American ships which would compete in foreign trade with United States flag lines.

"I have been accused of being pro-British," asserted Morse, frequently a supporter of internationalist plans. "But I say that if we accept Mr. Snyder's proposals we will be selling the American merchant marine short. There is no basis for these proposals under the principle of common horse trading."

"Avoid Diplomatic Dishonesty"

Morse said that repeal of the act requiring goods bought with United States loans to be shipped in American vessels would give preference to England, particularly if present negotiations result in large loans to Britain.

"It is apparent that this country will have to give some aid to our recent allies," he said. "But let us avoid the diplomatic dishonesty that surrounded war loans after the last war. We cannot overplay British preferences to the disadvantage of American ship operators."

Morse also urged the subcommittee, of which he is a member, to include provision for the sale of oil tankers at the same rate as dry cargo vessels. The senate bill would set the value of tankers at 75 per cent of their pre-war cost and that of dry cargo ships at 55 per cent.

Tanker Discrimination Assailed

"The thought behind this valuation," he said, "is that tankers would be purchased by large oil companies which could afford the higher rate. This is discriminatory and might result in our being caught in another war without an adequate tanker fleet, as we were in 1941."

Ship operators who testified included W. B. Garner, vice president of the Waterman Steamship company, Mobile, Ala. He urged that nonsubsidized ship operators—those without mail or other federal contracts—be freed of maritime commission regulations on routes and other restrictions in contracts for the purchase of surplus vessels.

N. Y. Central Places Big Rail Order for '46 Delivery

New York, Oct. 8 (AP)—The New York Central railroad today said contracts had been let for 108,000 tons of rails and angle bars. Approximately 25,000 tons of track accessories will be required to lay the rails. The order was the first large one for 1946 delivery, but equipment circles predicted the Pennsylvania and other large roads would be in the market soon.

U. S. TREASURY STATEMENT

[000 omitted]

	Oct. 4, 1945	Oct. 5, 1944
TOTAL DEBT	$262,296,910	$211,040,014
DECR. IN DAY.	101,880	.....
Receipts	115,887	95,544
Expenditures	216,779	355,102
Balance	15,234,598	14,074,376
Cust. rec. for mo.	5,112	4,069
Rec. fisc. year	11,268,950	10,932,170
Exp. fiscal year	23,701,844	25,476,866
Exc. of exp.	12,432,894	14,544,695
Gold assets	20,070,084	20,824,368

Pet Stocks of the Investment Trusts

Value of Stocks Most Widely Held by 30 Investment Companies June 30, 1945

Numbers in Circles Represent Number of Trusts Holding Some of the Particular Stock

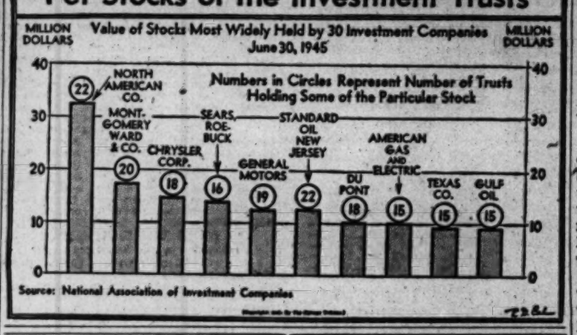

Source: National Association of Investment Companies

Steel Pricing in West Held Key to Output

BY ANTHONY WIRRY
[Chicago Tribune Press Service]

Los Angeles, Cal., Oct. 8—The immediate reconversion problems of Consolidated Steel corporation are being solved successfully, but the long range outlook depends on prices of steel in the west and acceptance of new products, Alden G. Roach, president, said today.

He made his observations at a conference with 18 newspaper reporters who are traveling thruout the country to observe the progress of industry's shift from war to peace.

Alden said the company's reconversion had been expedited because it had continued its peace time business of fabricating structural steel while producing 1 billion dollars of war goods, including 1,200 ships of various types and a large total of guns. Other favorable factors include an abundance of labor and materials and 59 billion dollars of orders on the books.

Include Production of Destroyers

Among other items, these orders provide for the construction of 10 new design 2,200 ton destroyers at the company's Orange, Tex., plant and 10 cargo ships at the Wilmington, Cal., shipyard near Los Angeles. Other work includes reconversion and repair of various kinds of ships and production of new "clippers," 150 foot steel vessels used in tuna fishing.

How the company will fare when the demand for ships drops depends in part upon the success of its railroad equipment production activities, a new field the company is entering to diversify its operations and stabilize employment.

The company is experimenting with a new type of refrigerator car made of alloy steel and aluminum which is designed to provide lighter weight and lower maintenance costs. Pacific Fruit Express and Sante Fe railroad have ordered two cars each. The Santa Fe cars will be of a new design.

Says Business Could Double

Discussing the relation between steel prices and the industrialization of the Pacific coast, Alden said if a lower price could be obtained from eastern producers his company could easily "double its business." Alden said his company, largest independent fabricator of steel in the west, was paying $64.60 a ton for steel tho the price in Pittsburgh is $40 a ton. This low price probably could be made available to western fabricators if government financed steel plants at Fontana, Cal., and Provo, Utah, went into full production under private control, Alden said.

The company had a war time peak employment of 42,000 in 1944, compare dwith 1,000 before the war and 30,000 at the present time. In another year, however, employment is expected to drop to 10,000 workers. The company has nine plants, seven in California, and two in Texas. Seven more will be added if stockholders of Western Pipe and Steel company accept an offer of $6,217,373 by Consolidated for all the assets of Western.

Ward's September Sales Decreased 13.4 Per Cent

Montgomery Ward & Co. yesterday reported gross sales of $55,173,586 in September compared with $63,686,378 a year ago. This was a decrease of 13.4 per cent.

✓BABSON-CHECK YOUR STOCKS!
NO COST-NO OBLIGATION

Send us, with this advertisement, an inventory of your assets—securities, cash, real estate, insurance. We'll tell you if your estate is properly balanced and hedged against inflation and deflation, also comment on security diversification and quality and return your inventory intact. Address Dept. CT-129.

BABSON'S REPORTS
Wellesley Hills 82, Mass.

A Stock that Should Benefit from Building Activity

H. H. Robertson Company, long established manufacturers of exclusively controlled building products, with English and Canadian factories in addition to the main business in this country, are in position to share advantageously in the extensive construction programs here and abroad. Our Research Division has just completed a study indicating a favorable outlook for the company, including sales and earnings several times pre-war levels. A copy of this report will be sent to any investor upon request.

SHIELDS & COMPANY
135 So. LaSalle Street, Chicago 3
NEW YORK BOSTON

NEW STEEL SCHEDULE CUT RESULTS PARTLY FROM COAL DISPUTES

New York, Oct. 8 (AP)—Steel production will drop again this week, partly a result of labor troubles in the coal fields interfering with movement to the steel mills.

The American Iron and Steel institute estimated the mills would operate this week at 73.5 per cent of capacity compared with 79.7 per cent of capacity last week. A month ago the mills produced at 80.3 per cent and a year ago at 96.9 per cent.

This week's operating rate was the lowest since late August when schedules dropped to 69.9 per cent of capacity because of widespread interruptions of work after the Japanese war ended.

FISH PRICES FALL ON SUPPLY GAIN, INCREASED MEAT

A marked shrinkage in demand, increased supplies, and removal of price ceilings on Canadian caught fresh water fish have combined to bring fish to Chicago consumers at prices as much as 50 cents a pound lower than the war peak, fish retailers and wholesalers agreed yesterday.

Eliminations and reductions of ration point values on many meats have reduced fish demand about 40 per cent, asserted Max Granat, business agent of the Chicago Retail Fish Dealers' association.

October and November produce good catches for Great Lakes fishermen, he said, and abundant supplies have been reaching the markets, in contrast with war time shortages.

E. M. Concannon, president of the Chicago Wholesale Fish Dealers' association, predicted that fish prices would decline further until winter months, when fishing is difficult.

ASSERTS A. & P. DID NOT TRY TO CONTROL CO-OP

Danville, Ill., Oct. 8 (AP)—Bruce McDaniel, a witness for New York Great Atlantic and Pacific Tea company, testified today that its subsidiary did not attempt to dominate a coöperative of fruit and vegetable growers to control a large amount of produce.

A. & P. attorneys called witnesses in an effort to disprove a government charge that the company, thru its subsidiary, Atlantic Commission company, was secretly responsible for organizing in 1940 the fresh fruit and vegetable coöperative.

The government contended the cooperative was formed to control a large amount of produce so the A. & P. and its produce buying subsidiary could dispose of it to outside trade on their own terms.

One Pullman Strike Ended, Another Starts

Within an hour after normal production of troop sleeper trains had been resumed yesterday morning at the Haskell and Barker plant of the Pullman-Standard Car Manufacturing company at Michigan City, Ind., 1,361 employes were again prevented from working by a strike.

The employes had returned to work because local 951, United Automobile, Aircraft, and Agricultural Implement Workers' union [CIO] agreed last Friday to withdraw its picket line. More than 300 returned during the picketing last week.

Yesterday's strike occurred when 50 welders, who had just finished welding one troop sleeper, decided not to work with 48 welders who returned during the strike. The company then discharged the 50 and the plant was closed when other employes refused to work.

The original strike began when the CIO union established the picket line to force the national labor relations board to hasten a representation vote in which it seeks to oust local 290, AFL Brotherhood of Railway Carmen, as employe representative.

Three Chicago Strikes End

Three Chicago area strikes were terminated.

More than half of 8,000 employes returned to General Motors' Electro-Motive diesel division at McCook, strike-bound since Sept. 28. At a meeting Sunday 1,500 members of local 91719, UAW-CIO, heeded an appeal of Joseph Mattson, regional director of the CIO union, and voted to end the strike. The management said it still does not know why the strike was called.

The A. Finkl and Sons company, which has its main sales offices at 2011 Southport av., resumed production of steel forging in its three plants, closed by strikes since Sept. 24. About 630 returned to work.

A strike which started Sept. 5 at the Bucyrus-Monighan company, 931 N. Kilpatrick av., ended when its 160 employes returned to work.

LULL IN DETROIT TIE-UPS

Detroit, Mich., Oct. 8 (AP)—This automotive capital was without a major strike today for the first time in six weeks, but the CIO United Auto Workers completed the ground work for an even broader tie-up should its 30 per cent wage increase demand fail of adjustment.

The union filed a petition with the national labor relations board for a strike vote Nov. 7 in 51 plants of the Ford Motor company. The board already has approved strike votes in General Motors and Chrysler plants.

Wage negotiations between the CIO and General Motors were resumed this afternoon. The corporation already has flatly rejected the wage demand. Negotiations with Chrysler are scheduled for resumption tomorrow. No date has been set for wage discussions with Ford.

Termination of the six week strike at the Kelsey-Hayes Wheel plant, Ford supplier, and the foremen's strike at the Hudson Motor Car company brought thousands back to their jobs. The 500 Hudson foremen made 6,000 production workers idle, and the walkout of 4,500 at Kelsey-Hayes kept 50,000 Ford workers idle.

Longshoremen Fail to Return

New York, Oct. 8 (AP)—The thousands of longshoremen whose strike has tied up shipping in New York harbor for the last week failed to return to work as scheduled today. The AFL International Longshoremen's association local, with more than 35,000 idle, adopted a policy of "no contract, no work, and the government can step in at any time it gets ready."

HALSEY GROUP PUTS BIG BELL ISSUE ON SALE

Winner Over East on Debenture Bid

Seventy-five million dollars of Southwestern Bell Telephone company debentures were won in competitive bidding yesterday by an investment syndicate headed by Halsey, Stuart & Co., Chicago securities underwriter. The securities and exchange commission gave quick clearance to the deal and the issue was reoffered about an hour after the company made the award.

Halsey's winning of the big block of 40 year 2¾ per cent debentures was regarded as signifying a trend away from long eastern domination of Bell system financing operations. It was the second time in the last few months that a Halsey group has captured financing of an American Telephone and Telegraph company subsidiary.

The virtual monopoly by large eastern underwriters continued even after SEC ruled in 1941 that public utility issues must be offered at competitive bidding.

Obtained Big Issue in July

Halsey first made inroads on the eastern business last July when it won a 45 million dollar issue of Southern Bell Telephone and Telegraph company 40 year 2¾ per cent debentures. Halsey, which in size and capital funds is on a par with big New York houses, was active along with other midwestern firms in urging SEC to put utility issues on a competitive basis.

The Southwestern Bell issue, due Oct. 1, 1985, was awarded on the Halsey bid of 101.28 and was reoffered at 101.83. A group led by Morgan Stanley & Co., big New York underwriter, was second bidder with 101.1199.

Morgan Stanley twice this year won big A. T. & T. debenture issues, one for 175 million dollars, the other for 160 millions. The 175 million issue was the largest ever sold thru competitive bidding. In both cases a group headed jointly by Halsey and Mellon Securities corporation was second bidder.

Will Retire Mortgage Bonds

Southwestern Bell will apply proceeds of the financing toward the retirement of an equal amount of mortgage bonds. After the redemptions the new debenture issue will comprise the sole funded debt of the company. The only other outstanding capitalization consists of 183 millions in common stock, almost entirely owned by A. T. & T.

Eastman, Dillon & Co. yesterday sold 25,000 shares of American Bantam Car company $1 par common stock at 6⅜, less a concession of 50 cents a share to dealers.

Announce Modernization Plans for Loop Building

A $50,000 modernization program, including air conditioning for the banking floor, was announced yesterday for the 16 story office building at 127 N. Dearborn st., by Leonard Downie & Co., manager of the property. Downie was sole broker in the recent sale of the building by the New England Mutual Life Insurance company to a syndicate for $425,000. Built in 1893 by the late Gov. Altgeld, it later housed the now defunct American Bond and Mortgage company for several years.

Traction Solution Nearer; Surface Lines Price Agreed

BY WILLIAM SHINNICK

Solution of Chicago's traction problems apparently came closer yesterday when attorneys for the Chicago Metropolitan Transit authority and for six security holders' committees reported in federal District court that they had agreed on a price at which the surface lines would be sold to the authority.

Judge Michael L. Igoe received the agreement and said he would hear arguments and objections next Monday. The offer to the security holders is $88,100,000. Of this sum, 75 millions will be paid direct by the authority and the remainder will come out of funds now in the surface lines treasury.

Bonds Rise in Price

La Salle street took heed of the agreement. First mortgage bonds of the Chicago railways, a subsidiary, which would be paid in full, sold as high as 92 on the prospects and other securities in the plan sold at comparable prices.

It is also contemplated the authority will purchase the elevated lines for about 12 millions, and its lawyers announced they would at once start negotiations for an agreed and detailed proposal with the "L" company.

The surface lines compact was buttressed with reiterations from investment banking firms that they were willing to lend the authority 90 millions to make the purchase and set up a working cash fund.

In court, Atty. Werner W. Schroeder for the authority said the settlement involved the "mutual washing out of claims" among the city, the authority, and the street car company.

Credit Given to Igoe

Schroeder also said that Judge Igoe, by inviting Gov. Green and Mayor Kelly to get together on a solution had planted a seed that had "borne an abundant harvest." The legislation creating the authority had the approval of the mayor and the governor.

In addition to the surface and "L" agreements, the court is to hear next Monday a proposal of the surface lines management that it be permitted to ask for bids on 480 new buses and 400 new street cars, to cost about 15 million dollars. The lines have the cash to pay for them.

Stocks Surge to New Peaks for 8½ Years

New York, Oct. 8 (AP)—Active demand for steels, metals, rails, and assorted industrials today sent the stock market average to a new high for eight and one-half years. Strength also appeared in some aircrafts and utilities, farm implements, chemicals, oils, and specialties. Extreme gains were shaded by selling in the last hour but most issues held up.

Buying was attributed to a desire to invest idle money, a favorable tax outlook, and a belief that labor's wage demands could not be accomplished without raising the price of manufactured products — thus causing some inflation.

Turnover Is Larger

Of 1,000 issues traded, 585 advanced, 207 declined, and 208 were unchanged. Turnover was 1,780,000 shares against 1,420,000 Friday. The Associated Press 60 stock composite rose 0.3 to 72.2—highest since March 31, 1937. Industrials were up 0.4 to 97.0—a peak since Aug. 19, 1937.

Several stocks set new highs for 1945 or longer, including United States Steel, Bethlehem, Anaconda, Kennecott, Silver King, Loew's, and Pepsi-Cola. Motors were up substantially most of the time but Chrysler ended off ¼ and General Motors unchanged.

BONDS EDGE HIGHER

New York, Oct. 8 (AP)—Secondary rails led the bond market in a small scale advance today. Leaders' gains ranged to about 2 points with a few up 4. Numerous issues were backward, however, and trading was slow. Sales were $6,130,000, compared with $6,100,000 last Friday.

CHICAGO LIST GAINS

Prices advanced in turnover of 40,000 shares yesterday on the Chicago Stock exchange. Most active stocks included Libby, McNeill, up ¾ to a 1945 peak of 10½; Asbestos Manufacturing up, ¼ to 4½, also a new high; Radio, up ⅜, and Chicago corporation and Peabody Coal, both unchanged.

People and Events

J. Harold Merrick has been elected a vice president of Rheem Manufacturing company, the firm announced yesterday. He became associated with Rheem in 1943 as general attorney and recently was named president of a new subsidiary, Rheem Manufacturing Company of Brazil. He was with Remington Rand, Inc., and International Telephone and Telegraph company before going to Rheem.

The 34th annual meeting of the American Association of Port Authorities will be held tomorrow thru Friday in the Palmer House. Government officials will discuss prospects for foreign commerce, and a panel discussion will be held on the revival of coastwise, intercoastal, and Great Lakes shipping.

The 50th anniversary of George T. Schmidt, Inc., manufacturer of marking tools and machinery, will be observed Saturday with a dinner and dance for employes and guests in the Sovereign hotel.

MIDWEST CORN PROCESSOR RUN BY EASTERNERS

Directors, Officers Live in New York

BY PHILIP HAMPSON

The 120 million dollar Corn Products Refining company, with general offices at 17 Battery pl., New York, carries on a vast annual business based largely on corn — a leading crop of middle western farmers. Its three major plants are located in the middle west. By far the larger number of its approximately 5,000 employes works in the middle west.

The roster of the company's 14 directors, however, discloses that not one has an address outside of New York City. Not one comes from the middle west in which the company has its roots. Further, not one of the company's 10 listed executives has an address other than New York and it was learned that the only outside executive is an assistant treasurer in the company's Chicago offices at 333 N. Michigan av.

Largest Plant in Argo

With its largest plants, the source of its principal raw material, and most of its employes all in the middle west, Chicago financial interests asserted Chicago would be ideal for the location of this important company's headquarters.

Corn Products' largest plant is in Argo, Ill.—in Chicago's backyard. It is the largest corn products mill in the world and, besides its processing activities, has a large research department which also was said to be directed from New York. The Argo plant employes as many as 2,500 persons.

The other two big middle western plants are in Pekin, Ill., employing 1,250 to 1,500 persons, and in North Kansas City, Mo., with nearly 1,000 employes. The three big plants have a combined corn grinding capacity of 180,000 bushels daily.

Recovers 5 Big Products

The company realizes five major products from the grinding and refining of corn—starch, sirup, sugar, oil, and cattle and chicken feed. Its principal customers are the following industries: candy, ice cream, baking, textile, laundry, canning and preserving, brewing, rayon, meat packing, baking powder, soap, paint, chewing gum, and chicken and cattle feed. In a number of these, Chicago companies lead the country.

Location of Corn Products in Chicago would not only bring the management close to the center of its operations, but would locate it close to many of its best customers.

George M. Moffett is chairman of the board and president and Morris Sayre is executive vice president.

INVESTORS!
● Here are handy helps to ease your INCOME TAX PROBLEMS

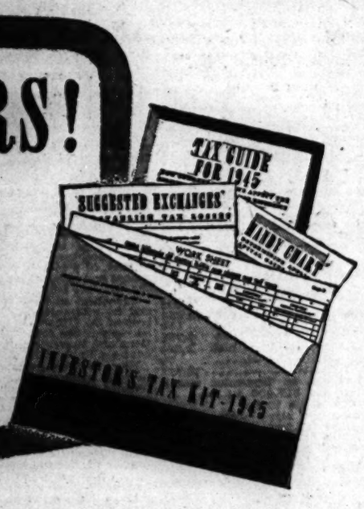

● In order to utilize income tax provisions for Capital Gains and Losses, it is important for *you* to prepare *now*. The 1945 edition of our Investor's Tax Kit provides facts *you need to know* about this vital subject. Here's what it contains:

1. Work sheet for computing Capital Gains and Losses.
2. Handy Chart—a graphic presentation of the treatment of Capital Gains and Losses by individuals.
3. Tax Guide (prepared for us by the Research Institute of America, Inc.) containing a simple explanation of tax provisions as they affect the investor.
4. A folder giving a suggested list of security exchanges for those who wish to establish tax profits or losses.

A copy of the "1945 Investor's Tax Kit" will be sent on request, without cost or obligation.

MERRILL LYNCH, PIERCE, FENNER & BEANE
Underwriters and Distributors of Investment Securities
Brokers in Securities and Commodities
BOARD OF TRADE BUILDING CHICAGO 4
TELEPHONE: WABASH 8950

Municipal Securities

Our complete service may offer special advantages for you

When interested in high grade State and Municipal Securities, many business firms, as well as individuals, come to The Northern Trust Company. For this bank, a national dealer in such securities, provides a complete and specialized service in their purchase and sale.

Here is available statistical and market information which investors require when selecting Municipal Securities. Careful and prompt attention is given to every inquiry. And the same complete service is provided in connection with U. S. Government Bonds, too.

Those interested in Municipal or U. S. Government Bonds are invited to come in to the Bond Department. Like many others, you may find that doing business with this bank offers special advantages.

BOND DEPARTMENT—SIXTH FLOOR
THE NORTHERN TRUST COMPANY
50 SOUTH LA SALLE STREET, CHICAGO 90 - TELEPHONE FRANKLIN 7070

NEW YORK STOCK TRANSACTIONS

15 MOST ACTIVE STOCKS

Sales, Stock	Close	Net Chge
39,700 Callahan Zinc	2	
32,500 Libby McNeill & Libby	10½	+ ⅛
28,800 Silver King Coalition	8⅝	+ ⅛
27,800 Sonotone Vacuum	1⅞	+ ⅛
25,600 Pittsburgh Screw & Bolt	9¼	+ ⅛
25,600 Pepsi Cola	34⅝	+ ⅛
23,300 Pan American Airways	21⅝	— ⅛
22,100 Aviation Corp	8½	+ ⅛
20,600 Commonwealth & South	1⅛	
20,100 Baldwin Locomotive	30⅝	+ ⅛
19,500 Graham-Paige	9⅛	+ ⅛
18,900 Radio	15⅞	— ⅛
17,700 Interlake Iron	12¼	+ ⅛
17,400 National Pow & Light	13⅛	— ⅛
16,800 Pure Oil	30	— ⅛

Monday, Oct. 8, 1945

Shares sold today	1,780,000
Year ago	611,000
Sales 1945 to date	278,055,000
Sales 1944 to date	201,506,197

Following is a complete list of issues traded:

Stock, div.—	Sales, 100s	High	Low	Close	Net chge.
Abbott Lab p 4	10	113	113	113	+ 2
ACF-Brill Mot	6	15	14⅝	14⅝	— ⅛
Adams Exp .20g	18	17⅛	17⅛	17⅛	+ ⅛
Adams-Millis ⅝g	1	30½	30½	30½	+ ⅛
Addressog-Mult	1	29¼	29	29¼	
Air Reduction 1a	18	49	48¼	48½	+ ⅛
Alaska Juneau	13	7⅛	6⅞	7⅛	+ ⅛
Allegheny Corp	48	4⅛	4⅛	4⅛	
Do p	13	53½	52½	52⅝	— ⅛
Do pr	1	63¾	63¾	63¾	
Allid Chem 1.20g	16	37½	37½	37⅝	+ ⅛
Allen Indus ⅝e	8	12	11⅞	11⅞	
AlCh&Dye 6	3	181¼	183	183	+ 1½
Allied Kid 1b	17	20½	19¾	20¼	+ 1
Allied Mills 1g	4	31½	31¼	31¼	
Allied Stores 1.40	25	36¼	35¾	36¼	+ ⅛
Allis-ChMfg 1.60	35	53	51⅞	53	+ ⅛
Do p 4	4	132	131½	132	+ ¼
Amal Leather	19	6½	6¼	6½	
Amerada Pet 3	6	125	124½	124½	+ 1
AmAgChDI 1.20a	1	35¼	35¼	35¼	
Am Airlines 1e	18	80½	78½	78¾	— 1¼
Am Bnk N p 3	1.20	75	74	75	
Am Bosch Mag	1	18¾	18¾	18¾	
Am Brake Sh 1a	16	55¾	55	55¾	+ ⅛
Am Chle & Rad	51	12⅝	11⅞	12	
Am Can 3	4	110½	110¼	110¼	
Do p 7	80	187½	185½	185½	— 1
Am C & Fdry 3g	16	61¼	60¼	61¼	+ 1
Do p 7	4	119⅜	118¾	119¼	+ ⅛
Am Ch & Chle 2	8	37⅜	37	37	
Do p 5	40	139⅜	138½	138½	+ ½
Am Cirtype .60g	3	22¼	22¼	22½	+ ⅛
Am Crystal Sug	8	24¾	24¼	24⅝	+ ⅛
Am Distill	17	42	40¾	40¾	
Am Encaus Tbng	17	7⅜	7⅜	7⅜	
Am Europn ¼e	10	17½	16¾	17¼	+ 1¼
Am & For Pow 110		5¾		5¾	+ ⅛
Do 7 p 5½k	8	111¼	110½	111¼	+ ⅛
Do 2 p 5½k	50	31¾	30½	30⅝	+ ⅛
Am-Hawaii 8S 3	1	44	44	44	— ⅛
Am Hide & Lth 54	8	8¾	8¾	8¾	
AmRmePr 2.40a	2	85	83½	83½	— 1½
Do pr	54	110¾	110	110	
Am Introit .20g	6	12¼	12	12¼	+ ⅛
Am Invst III .60	1	11⅞	11⅞	11⅞	
Do p 2½	60	50¾	50¼	50¼	— ⅛
Am Loco 1.05g	30	38¾	35¾	36⅝	+ ⅛
Do p 7	2	116	116	116	
Am M & Fdy .80	23	30¾	29¾	30¾	
Am M & Met 1	32	16¼	15⅝	15¾	+ ⅛
Am Metal 1a	2	32	31½	32	+ ⅛
Am NewCa 2.10	3	52¾	52¾	52¾	+ ⅛
Am Pow & Lt	61	9	8⅞	9	
Do 6 p	13	90½	89½	89½	— 1
Do 5 p	9	80	79	79	— 1
AmRad&St .40	77	17¾	17¼	17¾	+ ⅛
AmRollMill .80	153	26⅜	25⅝	26	+ 1⅛
Do p 4½	2	97½	97	97¼	+ ⅛
Am Seating ½g	3	30¾	30¼	30¾	+ ⅛
AmShipBldg 2.80	1	63	63	63	
AmSmelt&R 2a	10	62¼	61¼	62¼	+ ⅛
Do p 7	30	168¾	168¾	168¾	— ¼
Am St Fdrs 2	30	37⅞	36½	37⅝	+ 1
Am Stores 1	13	23½	23¼	23½	+ ⅛
Am Stove 1.20	3	28½	28¾	28¾	+ ⅛
Am Sug Ref 3g	15	49	48	49	+ 1⅛
Am Sum Tob 1a	9	41	39¾	41	+ 2
Am Tel & Tel 9	17	163	163	163	+ ⅛
Am Tobacco 3a	1	89	89	89	
Do B 3a	17	90¾	89¾	90¾	+ 1¼
Do p 6	30	157	157	157	
Am T Fdrs ½e	10	19¼	19¼	19¼	— ⅛
Am Vitrose 3	1	63¾	63¾	63¾	
Am W Wks	18	18⅛	17⅝	17⅝	— ⅛
Am Woolen	9	22¾	22¾	22¾	+ ⅛
Do p 8k	2	119	118½	119	+ 1
AmZincLd .10g	88	3⅝	3½	3⅝	
Do pr p 5	2	76½	76½	76½	
Anaconda C 2½	102	39¾	38	38¾	+ ⅞
Ana W & C 1	50	52	51	51	+ ¼
Anch H G 1	30	110¾	110¾	110¾	
Anderson Cl .80g	7	40¾	40¼	40½	
Andes Copper 1	2	16	15½	16	
A P W Prod	19	7½	6¾	7	
Arch-Dan-Mi	1	29¾	29¾	29¾	— ⅛
Armour & Co	68	10¾	10⅜	10⅜	— ⅛
Do pr p 6k	1	119	119	119	+ 1½
Do p	10	132	132	132	— 1
Armst Cor ¾g	9	54⅜	54	54⅜	+ ⅛
Armstd Const	4	17½	17¼	17½	+ ⅛
Artiocm Corp .40	6	15⅝	15⅝	15⅝	
Asso D Gds .85g	15	31⅛	31	31¼	+ ⅛
Do 1 p 6	90	128	128	128	
Do 2 p 6	10	128½	128½	128½	+ ½
A T & S F 6	11	94	93½	93½	+ 1
Do p 5	1	113¼	113½	113½	+ ⅛
Atl C Line 2½g	3	69¾	69¾	69¾	+ ⅛
Atl G&W Ind 3d	1	40¼	40	40¼	+ ⅛
Atl Refining 1½	37	93	92	93	
Do p 4	10	110	110	110	+ 1
Atlas Corp ½g	15	19⅜	19⅜	19⅜	— ⅛
Do p 3	1	56⅝	56⅝	56⅝	+ ⅛
Atlas Pow 2¾g	10	81	81	81	
Aust Nichols	5	16	15½	15½	— ⅛
Autocar Co 2f	6	20¾	20¾	20¾	+ ⅛
Avia Corp .10g	219	8¼	8¼	8¼	
Bald Loco 3.50	1	93	93	93	
Balt & Ohio	90	22½	22	22½	+ ⅛
Do p	11	36¼	35¾	35¾	+ ⅛
Bangor & Ar	2	19	19	19	
Do p 5	1	72¾	72¾	72¾	
Barber Asph 1	11	41¼	41	41	— ⅛
Barker Bros ⅝g	2	30¾	30½	30¾	+ ⅛
Do p 2½	20	52½	52½	52½	— ⅛
Barnsdall Oil .80	24	21¾	21¼	21¾	+ ⅛
Bath Ir Wks 4	18	17⅛	16⅞	16⅞	
BeatricCr 1.40a	1	47¼	47¼	47¼	
Beech Aire 1e	11	13¾	13¼	13¾	
Belding-Hem .80	9	18⅜	18⅛	18⅜	+ ⅛
Bell Aire 1g	56	23¼	22¾	23	+ ⅛
Bell&Howell ¼g	2	23½	23½	23½	+ 1
Bendix Aviat 3	2	60¼	60¼	60¼	+ ⅛
Benef I L 1.20a	9	26¾	23½	23½	
Best & Co 1	2	27¾	27½	27¾	+ ⅛
Best Foods 1	14	23¾	23¼	23¾	
Beth Steel	23	92¼	91	92¼	+ ⅛
Do p 7	4	144	144	144	
Bigelow-Sanf 2	3	68	67	68	+ 1
Black & D 1.60	4	29½	29	29½	+ ⅛
Blaw-Knox 1.60	105	19¼	19	19¼	+ ⅛
Bloomingdale .90	10	26¼	26¼	26¼	+ ⅛
Blumenthal p 7	70	109½	109½	109½	
Boeing Airpl 1g	22	26⅜	26¼	26⅜	+ ⅛
Bohn Al & Br 3	2	69¾	69¼	69¾	+ ⅛
Bon Ami B 2½	60	63	63	63	
Bond Strs .35e	21	33	32¾	32¾	+ ⅛
Do p 4½	3	156	155	155½	+ 1½
Borden Co 1.20g	13	41¾	41	41¾	+ ⅛
Borg-Warner 1.60	7	52	51¼	51¾	— ⅛
Boston & Maine	2	7¾	7½	7½	
Bow Rl Br 1½g	3	57	56¾	56¾	+ 1
Brantif Airw .60	9	24¾	24¾	24¾	
Bridgprt Mch .45g	2	31¾	31¾	31¾	
Briggs Mfg 2	10	51¼	50¾	50¾	— ⅛
Briggs & Strat 1		47¼	47¼	47¼	
Bristol-Myers 2	1	63	63	63	
BkinUnCas1.10g	7	32	31¾	31¾	— ⅛
Brown Shoe 2	4	60¼	58	60½	+ 2½
Bruns-Balke 1	2	35¾	35¾	35¾	+ 1
Bucyrs-Erie .45g	66	18¼	17¾	18¾	+ ⅛
Do p 7	1	127¾	127¾	127¾	— ⅛
Budd Mfg ½g	32	18⅜	18	18⅛	
Do p 5	3.10	94¾	93¾	94½	+ ⅛
Budd Whl .45g	29	20¼	20½	20½	+ ⅛
Buff Forge 1.80	2	27	27	30½	+ 3½
Bullard Co 1½g	7	27	27¾	27¾	+ ⅛
Bulova Wtch 1½	6	33¼	33	33	— ⅛
Burling Mills 1a	15	33¼	32½	33¼	+ ⅛
Burr Ad Mch .60	55	17⅜	17¼	17½	+ ⅛
Bush Term .30g	5	9¼	9¼	9¼	+ ⅛
Do p 3k	10	66	65	66	+ 1
Butler Bros .60	14	25	24¾	24¾	+ ⅛
ButteCopCe	25	4⅝	4⅝	4⅝	+ ⅛
Byers AM Co ¼g	8	23¾	23	23¾	+ ⅛
Do p 7	1.10	100	99	100	+ ¼
Byron Jackson 1a	3	29½	29	29½	+ 1
Cal Packing 1	2	36¾	36	36¾	+ ⅛
Callahan Z-Ld .30f	2	2	1⅞	2	
Cal & Hec .30g	83	7⅞	7¾	7¾	+ ⅛
Camp Wsant ¾g	1	29½	29½	29½	+ ⅛
Can Dry Gr Ale	1	45¾	45¾	45¾	+ ⅛
Do p 4½	20	127	126¾	126¾	+ ⅛
Can Pacific 1¼g	49	16⅜	16⅛	16⅜	— ⅛
Cap Adm p 3	30	55¼	55¼	55¼	
Cars C&O 5	50	130	130	130	+ 1
Carpent Stl 1¾g	1	41	41	41	+ ⅛
Carrier Corp	32	30¾	30¼	30¾	+ ⅛
Do p 2½	2	76	76	76	+ ⅛
Car & Cen .20a	3	7⅞	7⅞	7⅞	
Case Jl Co1.20g	6	43	42¾	43	+ ⅛
Do p	30	163½	163	163	
CaterpilTrac1¼g	4	69½	69¼	69½	+ ⅛
Celanese Corp	2	6	54¼	54¼	
Celotex Corp	15	20¼	20¼	20½	— ⅛
Do p 1	8	10	21¾	21	
Cent Aguirre 1½	10	22⅞	22½	22⅝	
Cent Foundry	16	6⅝	6	6⅛	— ⅛
Cent RR NJ	2	15¼	15	15	— ⅛
Century RibM .60	1	19	19	19	
Cerro de Pas 3	19	43¾	41⅝	43⅜	+ 1½
Certain-td Prod	51	15¾	14¾	15	+ ⅛
Chain Belt 1	3	30¾	30¼	30⅝	+ ⅛
Checker Cab	3	65	65	65	
Ches Corp Va .80	1	17⅛	17⅛	17⅛	+ 1⅛
Ches & Ohio 3b	30	58	57⅝	58	+ ⅛
Chi & N W	2	8⅝	8⅝	8⅝	— ⅛
Do A 1f	7	21¾	21	21¼	+ ⅛
Chi Grt West	5	9¼	9	9¼	
Do p 1¼k	2	28½	28½	28½	+ ⅛
Chi M St P&Pac	28	2⅝	2½	2⅝	
Chi Mail Or .60	11	31¾	31½	31¾	+ ⅛
Chi MStP PgW1	25	70	69¾	69¾	— ⅛
Chi & NW 3g	19	44⅞	44¼	44⅝	— ⅛
Do p 5	1	71¾	71¾	71¾	+ ⅛
Chi Pneu Tl	5	29	28½	28½	+ ⅛
Do 2½ p 2½	1	58¼	58	58¼	+ ⅛
Chi Yell Cab 1	14	21¾	19¾	21	+ 1½
ChickshaCotOil	1	10	10	10	
Childs Co	20	7⅜	7¼	7⅜	+ ⅛
Chile Cop 2a	2.70	38½	36	38½	+ 2½
Chrysler Corp	3	11	126	126¼	— ¼
Cit Finan 2	16	5⅝	5⅝	5⅝	
City IceFuel1.20	4	23¾	23¼	23¾	
City Inv p 5½	1	103	103	103	+ 1
City Stores .60	21	16⅜	15⅝	15¾	+ ⅛
Clark Equip 2	5	59½	59	59	
ClevGraphBr 2	2	59¼	59¼	59¾	+ ⅛
ClimaxMol 1.20a	19	41¼	41	41	+ ¼
ClettPeabody 2	3	50¼	49¾	50¼	+ ⅛
Coca-Cola 3a	2	182	181	182	— 1
Do A 3	1.20	64½	64½	64½	+ ⅛
Colgat-Palm-P	1	4	39½	39½	39¾	— ⅛
Do p 3½	10	102½		102½	
Collins&Aik	1	8	47	46¼	46¾	— ¼
ColPictIdr	1	15	30½	30	30¾	
Col & Southn	50	39¾	38½	39¼	+ 1¼
Do 1 p	1.20	34	33½	34	+ ⅝
Do 2 p	1	31	30¾	30¾	— ⅛
ColumbGas 1.20g	1	43¼	43¼	43¼	
ColumbiaCarb .20g	106	9¼	9¼	9¼	
Do 6 p 6	2	108	107¼	107¼	— ¼
Colum Pict ½b	6	30¼	30	30	— ⅛
Do p 2½	1	51¾	51¾	51¾	+ ⅛
Colum Carbon	8	40½	39¾	40	— ⅛
Comi Credit 2	3	50¼	50¼	50¼	+ ⅛
Do p 4¼	6	108½	107	108½	
Comi Solvts .30g	23	19½	19¼	19⅝	+ ⅛
ComwithEd 1.40	34	32	31¾	32	
Comwith&South	209	1¾	1¾	1¾	
Do 5k	7	110¾	110½	110½	
Conde Nast 1¼g	1	45	45	45	+ 1
Congol-Nairn	1	5	38¼	37¾	37¾	+ ⅛
Consol Cigar 2	9	40¾	40¼	40⅝	+ ⅛
ConsCopper .10g	18	5¼	5	5¼	+ ⅛
ConsEdison 1.60	56	32⅜	32½	32¾	— ⅛
Do p 5	1	107¼	107¼	107¼	+ ⅛
ConsolFilmInd	15	5¼	5	5¼	+ ⅛
Do p ¾k	37	34	33¾	33½	
Cons Laundries	4	12⅞	12¾	12¾	
Cons Nat Gas 1a	21	40¾	40	40⅝	+ ⅛
Cons RRCuba p	6	20⅝	20¼	20½	+ ⅛
Cons Vultee 2	27	24½	24	24½	+ ⅛
Consol Coal 1	1	23	23	23	
ConsumP p 4½	1	114	113¾	114	
Contain Cp 1½g	3	33¾	33¾	33¾	—
Cont Bak ½g	41	12½	12½	12½	
Cont Can 1	17	49¼	48⅝	49½	+ ⅛
ContDiamF .30g	25	14⅝	14	14⅝	+ ⅛
Cont Ins 1.60a	6	58	56	58	+ 2
ContMotors .60g	151	16	15⅜	16	+ ⅛
ContOilDel 1.60	24	35⅜	35	35	+ ⅛
Cooper-Bess 1	22	22¼	21⅜	21⅜	+ ⅛
Copperw Stl	11	17¼	16⅝	17	+ ⅛
Corn Exc 2.40	3.10	63¼	61⅞	63¾	+ ⅛
Corn Prods 2.60	9	70½	69½	70½	+ 1¼
Do p 7	10	188	188	188	
Cornell-DuBf .60	44	20¾	20½	20⅝	+ ⅛
CorningGlass ¼g	8	36½	36½	36⅝	+ ⅛
Coty Inc .15g	8	9⅜	9⅜	9⅜	
Coty Internat	2	4¼	4¼	4¼	
Crane Co 1	14	40¼	39¾	40¼	+ ⅛
Do p 3½	1	103¼	103¼	103¼	+ ⅛
Crm of Wh .60	4	29¾	29¾	29¾	+ ⅛
CrosleyCorp 1	2	37	37	37	— 1
Crown Cab 1¼g	7	46¼	45¾	45¾	— ⅛
Crown Zeller 1	1	38½	37½	38¾	+ ⅛
Crucible Stl 4	19.10	106	105¾	106	+ ⅛
Do p 5	1	105¼	105¼	105¼	+ ⅛
Cuba RR p	.90	28	27½	27½	+ ⅛
CubanAmSug 10	17	20¾	20¼	20¾	+ ⅛
CudahyPac 1.20a	16	33⅞	33½	33⅝	+ ⅛
Cuneo Press 1½b	2	47½	47⅜	47½	+ ⅛
Curtis Publshg	137	24½	23¾	23¾	+ ⅛
Curtis-Wright	83	6¾	6¾	6¾	
Do A 2	13	25⅞	24¾	24¾	— ⅛
Cutler-Ham .95g	8	28½	28¼	28¾	+ ⅛
Davega Strs ½g	3	19¾	19½	19½	— ⅛
Davison Chem	6	31¼	31¼	31¼	+ ⅛
Decca Rec 1.20a	9	45	44¾	44¾	+ ⅛
Deere & Co 1½g	36	44⅜	43½	43⅝	+ ⅛
Del & Hudson 4	16	44	43¾	43¾	+ ⅛
Del Lack & W	2	42	41¾	41¾	— ⅛
Detroit Ed 1.20	15	23⅜	23¼	23⅜	
Dev&R A la xr.3.90		62½	62	62	— ⅛
Do rt	59.20			2	
Diam Match 1¼	4	39¼	39¼	39¼	— ⅛
Do p 1½	2	47	47	47	
Diam T Mot 1a	4	24½	24½	24½	— ⅛
D-C-Segg 2.20a	4	64	63¾	64	
Dixie Cup 1	4	34½	34	34½	+ ⅛
Do A 2½	.30	47¾	47¾	47¾	
Doehler-Jarv ¾g	12	28¾	27¾	28¼	+ ⅛
Dome Mns 1.20h	17	25	24½	24½	+ ⅛
Douglas Airc 5e	5	94¼	91½	91½	— 2¼
Dresser Ind 1.20	41	32¾	31½	31¾	
Dunhill Int	12	20	19¾	20	+ ⅛
Duplan Corp .30b	1	25½	25½	25½	+ ⅛
du P de N 3½e	7	190½	189½	190½	+ 2
du P de N pf	1	103¼	103¼	103¼	
Eagle-Pich .65g	27	19¾	19	19	— ⅛
Eastern Air L 1	7	86¼	85½	85½	— ⅛
Do p 4¼	.30	108¾	108	108	— ⅛
East Kodak 3	3	158	157	158	+ 1
Do p 6	.10	195	195	195	+ 1¼
Eaco Prod .60g	4	31	30½	31	+ ⅛
Edis Bros Strs 1	3	35¾	35½	35¾	+ ⅛
Elastic Stop N	4	9⅛	9	9⅛	
El Auto-Lite 3	4	63½	62¾	62¾	— ⅛
Elec Boat 1g	18	17⅜	17	17⅜	+ ⅛
El&Mus Ind .09g	29	5¾	5½	5¾	
El Power 1.60	27	14½	14	14	— ⅛
Do 6 p	4	133¾	133	133¾	+ ⅛
Do 7 p	8	145	145	145	+ 1
El Storage Bat 2	5	49¾	49	49¾	+ ⅛
EPaso N G 2.40	4	44½	44	44½	+ ⅛
Emerson El M 1	18	24	23¾	24	+ ⅛
Em Rad&Ph .60	5	23¾	23¾	23¾	
Eng Pub Service	28	31¾	30¾	30¾	
Do 5½ p 5½k	70	102½	102½	102½	+ ⅛
Do 6 p	30	104¾	104½	104½	+ ⅛
Equit Off Bldg	80	2¾	2½	2¾	
Erie R R 1	71	18	17¾	17¾	— ⅛
Do p A 5	3	79	78¾	79	+ 1
Do p B 6	15	145	145	145	+ 1
Evans Prod 1½	16	24	23¾	24	+ ⅛
Ex-Cell-O 2.60	6	54½	53¾	54½	+ 1⅛
Exch Buffet .40g	2	6¾	6¾	6¾	+ ⅛
Fairb Morse 1a	60	60	60	60	+ ⅛
Fajardo Sug 2	12	20	20	20½	
Farns Tel & Rad	29	15½	15½	15½	+ ⅛
Fed Lt & Tr ⅝g	9	21½	21¼	21½	
Do p 6	10	109¾	109¼	109¼	— ⅛
Fed Mng&S .60g	40	41¾	41¾	42	— ⅛
Fed Mogul 1.20a	1	28¾	28¾	28¾	+ ⅛
Fed M Truck .40	30	12⅜	12¼	12½	+ ⅛
Fed D Strs 1½g	15	41¾	41¼	41¾	+ ⅛
Do p 4½	1	115	114	115	+ 1
Ferro Enam 1	1	29¾	29¾	29¾	
F F F Ins 1.60a	3	60¼	60	60½	+ ⅛
Firestone T&R 2	25	65	64¾	64¾	+ ⅛
First Nat Stores	2	57	56	57	+ 1
Flintkote .45g	22	33½	33	33½	+ ⅛
Do p 4	70	109½	109	109½	+ 1¼
Florsh Shoe A	2	41	40	41	+ 1
Follansbee Stl	6	9¼	9¼	9¼	+ ⅛
Do p	60	68	67	68	+ 1½
Food Fair Strs 1	14	24¾	24	24¾	
Food Mch 1.15B	2	64¾	64½	64¾	+ ⅛
Foot Schwer 1a	7	36½	36	36	— ⅛
FranciscoSug	22	19	19	19	
Freeport Sulph 2	13	40½	40	40½	+ ⅛
Freshauf T 1.60	10	66½	65¾	66	+ 1
Do p 4½	3.10	150	147	147	+ 1
Fruehauf Trl .60	20	25¾	24	25	+ 1⅛
Fruit of Loom	1	19	19	19	
Gabriel Co 50c	2	9¼	9	9	
Gair Robt .30e	42	7¾	7¾	7¾	+ ⅛
Do p 1.20	1	19	19	19	
Gamble Sk Co ⅝g	13	20½	19¾	20¾	+ ⅛
Gardner-Denv 1	8	20¼	20	20½	+ ⅛
Do p 3	.60	71		71	
Gar W Ind .40	74	11¼	10¾	10¾	— ⅛
Gatford Cont 1	4	29	28½	28½	
Gen Amer Inv 2.20	20	26¾	26¼	26¼	— ⅛
Gen A Trans 2½	4	59¾	59¾	59¾	
Gen Baking .60	30	11¾	11½	11½	— ⅛
Gen Bronze 1.60	1	25	25	25	+ ⅛
Gen Cable	31	12¾	12¾	12¾	+ ⅛
Do A	6	36½	35¾	36¼	+ ⅛
Do p 5½k	1.20	144	141¾	144	+ 2
Gen Cigar 1a	3	33¾	33¼	33¾	+ ⅛
Gen Elec 1.60	46	48¾	47¾	48¼	+ ⅛
Gen Foods 1.60	11	50	49¾	50	+ ⅛
Gen G&E A	16	4¾	4¾	4¾	
Do cv p	.40	153	153	153	+ 1
Gen Mills 1½	1	46¾	46¾	46¾	+ ⅛
Do 5 p 5	.60	129	128¾	129	+ ¼
Gen Motors 3	99	74½	73½	73⅝	
Gen Out A ½g	13	20¼	19¾	20¼	+ ⅛
Gen Prec Eq 1	14	30¾	29¾	30¼	+ ⅛
Gen Printg 2	20	16¾	15¾	16¾	+ ⅛
Gen Pub Service	17	2	2	2	
Gen Ry Sig ⅝g	1	39¼	39¼	39¼	
Gen Real & Util	35	6¼	6	6¼	
Gen Refract .60g	5	29	28½	28½	— ⅛
Gen Shoe 1	5	27	26½	27	+ ⅛
Gen S C P 6k	1.20	118	117	118	+ 1
Gen Tel 1.60	17	35	35	35	
Gen T Inst 1	4	35¾	35¼	35¾	+ ⅛
Gen T & Rub 1	14	33¾	32¾	33¼	+ ⅛
Do p 4¼	.30	108¾	108	108	— ⅛
Gillette S 1	36	20	19¾	20	+ ⅛
Gimbel Bros 1	19	38¼	37¾	38	+ ⅛
Gildden Ca 1.20g	19	35¾	34¾	35¾	+ 1⅛
Gimbel Pr .30	27	5¼	5¼	5¼	
Goodall-Sanf 1½	6	34¼	34	34¼	— ⅛
Goodrich BF 2	11	68½	67½	68	
Do p 5	1	102¾	102¼	102¼	+ ⅛
Gdyr T & R 2	14	61¾	61½	61¾	+ ⅛

OPEN ANTI-TRUST TRIAL OF LARGE FILM PRODUCERS

Three Judge Court Hears Seven Year Old Case

New York, Oct. 8 (AP)—The seven year old anti-trust suit against eight of the nation's largest motion picture producers began before a specially appointed court today.

Robert L. Wright, assistant attorney general, asked the court to order "the divorcement of the theater operating business from the production and distribution activities of the five integrated organizations," which he named as Paramount Pictures, Loew's, Radio-Keith-Orpheum corporation, Warner Brothers Pictures, and 20th Century-Fox Film corporation.

"These companies," he asserted, "together with the three other major companies—United Artists, Columbia, and Universal — control about 65 per cent of all pictures produced from selection of the story to showing in the theater."

Entire Case Documentary

Wright asked the three man court—District Judges John W. Bright and Henry W. Goddard and Circuit Judge Augustus N. Hand—to issue an injunction against what he termed "unfair and discriminatory distribution practices such as compulsory block booking and blind selling of feature films" by United Artists, Columbia, and Universal. He said the government's case would be entirely documentary.

In addition to the eight producers, 25 subsidiary and associate corporations and 132 individuals, including officers and directors, were named in the complaint. The suit began in 1938, but the government agreed to withhold prosecution during a three year period, now expired, as the result of a consent decree.

Operators Held Independent

The large court room was half filled by defense attorneys and their assistants, including Joseph M. Proskauer, John W. Davis, Whitney North Seymour, and John Caskey.

Seymour, counsel for Paramount, said the motion picture industry actually was highly competitive and that many of the procedures termed monopolistic by the government were necessary under copyright law.

Seymour said the government in effect was asking Paramount to divest itself of 63 million dollars worth of exhibition interests, and asserted "a fatal weakness in the government's case is the lumping together of all the defendants' operations when actually they operate independently."

He asserted the right of a company to integrate its various operations was well established and that relief sought by the government would be of no help to the public.

Investors' Guide

Tuesday, Oct. 9, 1945

[Copyright: 1945: By The Chicago Tribune]

ILLINOIS UTILITY

I wish information on Central Illinois Electric and Gas company common stock, traded over the counter.—F. A.

The company serves with electricity more than 60 Illinois communities, the largest of which is Rockford. About 60 per cent of total revenues is derived from electric operations, and the remainder from gas, bus service, water, and steam heat. Freeport is supplied with gas only.

Central Illinois E. & G. common, of which 400,000 shares of $15 par are outstanding, was quoted recently at 24 bid, 25¼ asked. On the basis of original cost of electric and gas properties, which doubtless is less than present reproduction cost, tangible book value of the common stock as of last Dec. 31 was only $5.10 a share. Including $3,568,574 unamortized excess of book value over original cost, the book value was about $14 a share. This excess is being written off by annual charges to surplus income after dividends.

Common share earnings, including federal tax savings due to filing consolidated returns with the company's former parent, Consolidated Electric and Gas, were: 1944, $2.05; 1943, $2.33; 1942, $3.06; with an earlier range of $2.50 in 1940 to $1.54 in 1938. A pro forma income account, eliminating the consolidated tax savings and giving effect to refinancing last April, shows net income of $1.93 a common share in 1944 and $1.99 in 1943.

Outstanding are 14 million dollars first mortgage 3 per cent bonds, 1975; and 40,000 $4.10 cumulative preferred shares.

BOOST CEILINGS ON HOGS TODAY; ARRIVALS FALL

Effective today, the ceiling price for barrow and gilt hogs in the Chicago market will be $14.85 a hundred pounds instead of $14.75, and the ceiling for packing sows, stags, and boars will be $14.10, instead of $14, the office of price administration announced yesterday. The increase had been scheduled for next Friday but was moved ahead because the delay was curtailing receipts at many selling points, officials said.

Thirteen other markets also got an increase of 10 cents, and 29 were raised 5 cents.

Farmers shipped only 1,500 hogs to the open market at Chicago yesterday, altho 5,000 came direct to packers, a disruption of normal distribution caused by the change in ceilings, trade members said. The scant supply cleared quickly at ceiling prices.

Prices of most classes of meat animals were mixed with losses of some kinds ranging to 55 cents, lambs off most. About 30 car loads of steers reached the $18 ceiling and the majority sold $16 to $17.90.

Sheep receipts, at 12,000, were largest since May 28, but below normal for the season. The $14.50 top was down 25 cents. Old sheep sold steady, with top ewes at $6.50.

REVISE COTTON CROP FORECAST TO 11 YEAR LOW

Washington, D. C., Oct. 8 (AP)—An official estimate that this year's cotton crop is the smallest since 1934 raised the possibility today that growers may be permitted another year of uncontroled production.

The department of agriculture placed the crop at 9,779,000 bales, the smallest since part of the 1934 acreage was plowed under thru an agricultural adjustment administration program designed to reduce a price depressing surplus.

This estimate is 247,000 bales smaller than the total forecast a month ago. Production last year was 12,230,000 bales and the 10 year [1934-'43] average was 12,293,000 bales. Unusually poor weather, along with a small war time acreage, contributed to the drop.

Two Firms Agree to Pay on Price Violation Counts

Rudolph Kohner & Co., furniture wholesaler at 666 Lake Shore dr., charged with violating price regulations on furniture, lamps, kitchen stools, and hassocks, consented before Federal Judge LaBuy yesterday to a judgment for damages of $1,500. Globe Houseware company, 1106 S. Canal st., consented before Federal Judge Shaw to a judgment for damages of $1,100 for overcharges on stepladders, galvanized and enamelled ware, electric wire, and hardware.

COMMODITIES

COTTON FUTURES

[Cents per pound]
New York Cotton Exchange

	Open	High	Low	Close	Prev. close
October	23.29	23.39	23.12	23.39	23.25
December	23.41	23.48	23.26	23.43	23.42
March	23.46	23.53	23.29	23.44	23.47
May	23.47	23.52	23.25	23.45	23.47

New Orleans Cotton Exchange

October	23.33	23.35	23.16	23.25	23.22
December	23.46	23.46	23.25	23.42	23.39
March	23.54	23.54	23.31	23.46	23.48
May	23.55	23.56	23.32	23.48	23.49

Chicago Board of Trade

May	23.50	23.50	23.40	23.48	23.48

The average price of 15/16 inch middling cotton at 10 designated southern spot market yesterday was 23.07. Cash cotton at New York closed at 23.80 nominal.

CHICAGO FUTURES

EGGS—Refrigerator extras: October closed at 42.50c a doz on the Chicago Mercantile exchange, up .70c; sales, 90 cars; November, 40.50c, up .75c; sales, 200 cars; December, 36.45c, up .45c; sales, 3 cars.

POTATOES—Idaho Russets, U. S. No. 1: November, $2.90 per 100 lbs, up 4c; sales, 16 cars.

TURKEYS—Young toms, 16 lbs up, grade A: January, 39.50c per lb, unchanged; sales, 1 car.

CHICAGO CASH MARKETS

EGGS—Firm. Receipts, 22,424 cases. Receivers' prices, extras, 41@47.5c; current receipts, 36@38½c.

BUTTER—Steady at ceiling prices. Receipts, 758,748 lbs; grade AA or 93 score, 41½c; 92 score, 41c.

POULTRY—Weak. Prices include transportation charges. Receipts, 7 cars and 24 trucks. Live hens, 20½@23c per lb; fryers, broilers, and springs, 19@24c; roosters, 18½c; ducks, 20½@23½c; geese, 26c; turkeys, hens and toms, 28@34c.

POTATOES—Steady. Receipts, 305 cars; on team track, 259 cars. Carlots [per 100 lbs]: Idaho, $1.85@3.45; Colorado, $2.75@2.85; North Dakota, $1.75@2.35; Wisconsin, $1.90 @2.75.

NEW YORK FUTURES

WOOL TOPS—Closed 0.1c lower to 0.3c higher. December, 1946, $1.315; March, $1.30; July, $1.345; March, 1947, $1.195 per lb; sales, 315,000 lbs.

COMMODITY INDEX

The Associated Press weighted wholesale price index of 35 commodities yesterday was 110.45; Saturday, 110.42; week ago, 109.87; month ago, 108.15; year ago, 107.01 [1926 average equals 100]. The Dow-Jones commodity futures index closed at 102.01, increase, 0.41.

FOREIGN EXCHANGE

[Quoted in American cents]

	Oct. 8	Oct. 6	Yr. ago
London	403.625	403.625	404.00
Canada	90.00	90.06	90.00
†Do	90.91	90.91	90.91
Argentina	24.94	24.94	24.90
†Do	29.77	29.77	29.77
*Brazil	5.20	5.20	5.20
India	30.35	30.35	30.35
Chile	3.38	3.38	3.50
*Mexico	20.65	20.65	20.65

*Nominal. †Official.

CHICAGO STOCKS

Monday, Oct. 8, 1945

Shares sold today	40,000
Year ago	28,000
Sales 1945 to date	8,783,000
Sales 1944 to date	6,635,000

Odd lot transactions are omitted from the following list:

Stock, div.—	Sals. 100s	High	Low	Close	Net chge.
Admir Cor ½g	9.50	14	13¾	13¾—	¼
Adv Alum ½b	3	13⅝	13¼	13¼—	⅜
Aetna B&RB.80	1.50	9⅛	9⅛	9⅛—	⅛
Allied Lab .55g	2	18⅜	18⅛	18⅜+	⅛
Am R St $ .40	2	17¼	17¼	17¼—	¼
Am Tel & Tel 9	1	183	183	183 —	1¼
Armour & Co	2	10⅜	10⅜	10⅜—	⅛
Asbestos Mfg	33	4¼	4¼	4¼—	¼
Athey Prod ½g	1.50	11¼	11¼	11¼+	¼
Autom Wash	1	5	5	5	....
Avis Corp .10g	8	8½	8⅜	8⅜+	....
Belden Mfg 1.20	.50	22	22	22	+ ¼
Berghoff Brw 1	.5.50	13⅜	13⅜	13⅜+	⅛
Binks Mfg .60e	.50	11⅞	11⅞	11⅞+	⅛
Borg-Warn 1.60	1	52	52	52	....
Brach & S $ 1½	1	33	33	33	+ 1
BrownF&Wpw 1	.50	10	10	10	+ ⅛
Bruce E L 1	.50	45	45	45	+ ¼
Burd P Ring ½	1	8⅝	8⅝	8⅝—	....
Butler Bros .60	3	24¾	24¾	24¾—	⅛
Cen Ill Sec	6	2⅜	2⅜	2⅜—	⅛
Do p ½	4	17½	17½	17½—	⅛
Cen & S W Ut	4	2⅜	2⅜	2⅜—	⅛
Do 7 p	10	158½	158½	158½+	4½
Cen Sta P&L p.80		16¼	16¼	16¼	....
Chi Corp	33	8¼	8	8	....
Chi Towel 3g	.20	73	73	73 +	4
Cities Serv	24	2⅜	2⅜	2⅜—	⅛
Club Alum .10g	1	6⅝	6⅝	6⅝—	⅛
Coleman Co .20g	1	17	17	17 —	....
Comw Edis 1.40	11	32	31¾	32	....
Con Biscuit 2.50		34½	34¼	34¼—	¼
Curtiss-Wr ⅓e	1	7	7	7	....
Dodge Mfg 1a	3	19	18⅜	19	+ ⅜
El Hsehold .60	1	21¼	21¼	21¼+	⅛
Elgin N Wat 1	.25	41	41	41	+ ⅛
Gen Elec 1.60	2	48½	48	48 —	⅛
Gen Finan .20a	2	12¾	12¾	12¾+	⅛
Do p A ½	2	10	10	10	+ ¼
Gen Out Ad ½g	1	20	20	20	....
Gillette Saf R	3	19⅞	19⅞	19⅞+	⅛
Gossard H W 1	2	20¼	20	20 —	⅛
Harnischfeg .80	.50	13⅝	13⅝	13⅝	....
Hellman Br ⅝g	1	18	18	18 —	⅛
Hn-W M P .60g	1	13½	13½	13¼+	⅛
Hibb Sp R 1.80a	.20	56	56	56 —	⅛
Hupp Mot	2	5¾	5¾	5¾—	⅛
Ill Brick	.50	17¼	17¼	17¼+	⅛
Ind Pn Tool 2	3	33½	33	33 —	⅛
Intlake Ir .35e	2	12¼	12	12¼+	⅛
Inters Pow $ p	.50	30	29¾	29¾—	1¼
Kellogg Sw .40g	5	11¼	11	11¼+	⅛
LeathACo p 2½	.40	45	45	45 +	1
Lib-McN&L ½e	.60	10⅛	9⅞	10⅛+	⅛
Marsh Fld .80a	1	32⅜	32⅜	32⅜+	⅛
Mid W Corp ½g	8	14⅞	14⅞	14⅞—	⅛
Miller&Hart cf.4.50		4¾	4¾	4¾+	⅛
Do pr p ½	1	14	14	14	....
Monroe Ch ½e	.50	4⅞	4⅞	4⅞—	....
Montg Ward 2	1	68¼	68¼	68¼+	⅛
Musk M Sp 2	3	9	9	9	....
Nash-Kelv ¼	7	21⅝	21½	21⅝+	⅛
Nat Pr Cook ½g	.50	34½	34¼	34½+	1
N Y C R R 1½g	2	28¼	28¼	28¼	....
Noblitt-Sparks	1	50¾	50¾	50¾+	⅛
Nwest Bcp .55g	3.50	30	30	30	+ ¼
No West Ut pf	.10	160	160	160	....
Parker Pen 2a	1	49½	49¼	49½+	⅛
Peabody Coal B	17	7⅞	7⅞	7⅞	....
Do p 4½	.10	106¾	106¾	106¾—	⅛
Penn ELSA 1.20	.50	21½	21½	21½—	⅛
Penn R R 1g	1	39¾	39¼	39¼—	⅛
Pullman 1½g	1	60	60	60 +	⅛
Pure Oil 1½g	1	20¼	20¼	20¼—	¼
Quaker Oats 3a	.10	100	100	100 —	1
Radio Corp .20g	15	16	15⅞	16 +	⅛
Rath Pack .95g	.20	32	32	32	....
Repub Steel 1	3	27¾	27¾	27¾+	⅛
Schwitz Cum ⅝g	4	31	29¼	29¼+	⅛
Signode St .30g	2.50	18¼	18¼	18¼	....
Sinclair Oil 1	4	17¼	17¼	17¼+	⅛
Spiegel Inc	2	18⅞	18⅞	18⅞+	⅛
Std Dredg	8	5⅛	5	5	....
Std Oil Ind 1a	14	40	40	40	+ ¼
Stein A&Co 1.20	.50	22	22	22	+ 1
Stdbakr .25e	10	30	29⅝	30 —	⅛
Thomps J R ⅝g	1	15½	15½	15½+	⅛
Trane Co .70g	.50	25½	25½	25½	....
208 S LaS St 2	.10	43¾	43¾	43¾+	⅛
Unit Spec ½g	1	15⅜	15⅜	15⅜+	⅛
U S Steel 4	2	78¼	78¼	78¼+	2¼
Utah Radio .40	2	9⅞	9⅞	9⅞+	⅛
W Un Tel A 2	1	51⅞	51⅝	51⅞+	⅛
Wieboldt Str 1a	.50	22½	22½	22½—	⅛
Do pr p 5	.10	103¼	103¼	103¼—	⅛
Wis Bkshrs ⅛a	1	14	13¾	13¾—	....
Wdall Ind .45b	4	21	20¾	20¾+	⅛
Yates-A M ⅝g	12.50	8½	8½	8½ —	....

a—Also extra or extras. e—Paid last year. g—Paid or declared this year. k—Accumulated dividends paid or declared this year.

WHAT THEY EARNED

Nine Months Ended Sept. 30—Net Income	1945	1944
Woodward Iron	$ 608,030	$ 592,608
Per share	1.89	1.75
Quarter Ended Aug. 31		
Eagle-Picher	339,345	455,751
Per share	.38	.50
Six Months Ended July 31		
Outlet Co	276,157	259,484
Per share	2.78	3.61
Fiscal Year Ended July 31		
Argus, Inc.	327,766	†362,023
Per share	.79	.85
Detroit Michigan Stv	269,582	421,310
Per share	.33	.51
Fiscal Year Ended June 30		
B F Avery & Sons	313,517	290,763
Per share	1.89	1.73

†Adjusted.

FRUITS AND VEGETABLES

Price ranges in less than carlot quantities on the Chicago wholesale market as quoted by the department of agriculture:

Apples, bu, midwestern	$4.84	to	$4.72
Beans, bu, Ill	3.00	to	3.50
Beets, bunch, Ill	.02½	to	.03
Cabbage, cr, Ill	.75	to	.90
Carrots, bunch, Ill	.03	to	.03¼
Cauliflower, cr, Mich	1.50	to	1.75
Celery, ½ cr, Mich	2.50	to	3.00
Cucumbers, bu, La	6.00	to	6.50
Lettuce, cr, west		to	†9.12
Onions, sack, Ill, yellow	1.65	to	1.75
Peppers, bu, Ill	.75	to	1.25
Radishes, bunch, Ill	.05	to	.05½
Tomatoes, lugs, Cal	3.75	to	4.25
*Lemons, box, Cal	5.90	to	†7.05
*Oranges, box, Cal	3.35	to	†5.81

*Auction sales. †Ceiling.

TERMS OF SUBSCRIPTION OF THE TRIBUNE

Order for mail subscriptions must be accompanied by remittance to cover.

Rates in Illinois [outside Chicago], Indiana, Iowa, Michigan, and Wisconsin:

Daily, without Sunday, one year, $5.00; six months, $2.60; three months, $1.35; two months, $1.00; one month, 50 cents.

Daily, with Sunday, one year, $12.50; six months, $6.25; three months, $3.15.

Sunday only, one year, $7.50; one month, $1.00.

Rates of subscription in postal zones 3 and 4 [measured from Chicago], outside of Illinois, Iowa, Michigan, and Wisconsin:

Daily, without Sunday, one year, $7.50; one month, $1.00.

Daily and Sunday, one year, $15.00; one month, $2.00.

Rates of subscription to zones 5, 6, 7, and 8 [measured from Chicago], Canada and Mexico:

Daily, without Sunday, per year, $12.00; one month, $1.50.

Sunday only, one year, $7.50; one month, $1.00.

Daily and Sunday, one year, $19.50; one month, $2.50.

Foreign: Daily Tribune only, $25.00 per year; with Sunday, $42.00 per year.

Give postoffice address in full, including county and state. Remit in express money order, draft, or in registered letter at our risk to The Tribune company, publishers, Tribune Square, Chicago.

We cannot be responsible for currency sent thru the mail.

Persons wishing to take The Tribune by carrier may order it by postal card or telephone Superior 0100. When delivery is irregular, make complaint. When delivery is irregular, make complaint.

All unsolicited manuscripts, articles, letters, and pictures sent to The Tribune are sent at the owner's risk and The Tribune company expressly repudiates any liability or responsibility for their safe custody or return.

MEMBER OF THE ASSOCIATED PRESS

The Associated Press is expressly entitled to the use for publication of all news dispatches credited to it or not otherwise credited to this paper, and also to the local news published herein.

All rights of republication of special dispatches herein also are reserved.

NEW YORK CURB

Monday, Oct. 8, 1945

Shares sold today, 770,000; year ago, 242,960; sales 1945 to date, 85,793,000; sales 1944 to date, 53,338,132.

Following is a selected list of issues traded:

	Close	Net chge.
ACF-Brill war	6¾	+ ⅛
Aireon Mfg	11	— ⅛
Ala Gt Sou	120	+ 1½
Ala P $7 pf	118¾	+ 1
Allied Prod	43	+ ⅛
Alum Ltd pf	110¼	+ 2½
Alum Co Am	49¼	+ ¼
Am Cen Mfg	20	+ 1
Am Cyan B	45¾	— ⅛
Am & Fgn P war	⅝	....
Am G & E	40⅝	+ 1⅜
Am Laun Mch	19½	— 1
Am Light & Tr	36¼	— ⅛
Am Maracaibo	3⅝	+ ⅛
Am Seal-Kap	7	+ ⅛
Amp Superpow	1½	— ⅛
Anch Candle	7¼	— ⅛
Apex Elec Mfg	28½	+ 1
Appal El P pf	112½	+ 1½
Argus Inc	10¾	+ ⅛
Ark Nat Gas	5¾	....
Do A	8½	— ⅛
Ashland Oil&	12¾	+ ⅛
Asso Laund	1⅝	+ ⅛
Atlas Corp F	6¼	+ ⅛
Automat Prod	15	+ ⅛
Babcock & Wil	44½	+ 1½
Barium Stl	4⅜	+ ⅛
Bert & Gay Furn	3¾	+ ⅛
Bliss E W	27⅝	— ⅛
Blue Ridge	6	....
Brown-Bilt H	1⅛	+ ⅛
Do 1 pf	47	+ 1½
Brewst Aero	3	— ⅛
Brown-F Dist	30⅞	— ⅛
Brown Rubber	7	— ⅛
Buf N&EP pf	31	....
Do 5 pf	119½	— 2
Bunk Hill & S	17½	+ ⅛
Burma Ltd	2⅜	+ ⅛
Burry Biscuit	6⅝	— ⅛
Callite Tung	10	+ ⅛
Can Marconi	3⅛	+ ⅛
Cen Hud G&E	10¼	— ⅛
Cen & SW Ut	4⅜	....
Sesna Aircr	2⅜	— ⅛
Chi Riv & Mch	15½	+ ⅛
Chief Cons Mng	1⅜	....
Cities Service	24⅝	— ⅛
Do p	141	— 2½
Claude Neon Lts	4	+ ⅛
Clinch Coal	66	+ 1
Colon Develop	4¼	+ ⅛
Colts P F Arm	37½	+ ⅛
Colum G & E	37	+ 1
Comwith&So war	1/16	....
Comm Wat Svc	2	+ ⅛
Cons GE Bal	80½	+ 1½
Cons Gas Ut 3.50	81¼	+ ⅛
Cons Ret Strs	20⅝	+ ⅛
Cons Royalty	3⅜	....
Cont Fdy & Mch	24	+ 1
Copper Range	41	+ ⅛
Cornuc G Min	11/16	+ 1/16
Cor & Rey p	97	+ 1
Creole Pet	39½	+ ⅛
Croft Brew	2¼	— ⅛
Crown C Pet	7⅞	— ⅛
Crown Drug	5¼	+ ⅛
Crystal Oil R p	60	+ 5
Davenp Hos	43	+ 6½
Dayton Rub	35½	+ 1
De Vilbiss p	12½	+ 1
Diana Strs	26⅛	— ⅝
Dobeckmun	50½	+ 3
Duro-Test	4⅛	+ ⅛
East Gas & F	2⅞	....
Do 6 p	54	— 1⅜
East Sta Corp	2⅛	+ ⅛
Do p A	64½	+ 1½
Do p B	63½	+ 1½
El Bond & Sh	17½	+ ⅛
Elliott Co	27⅜	+ 1¼
Equity Corp	3⅜	+ ⅛
Esquire Inc	16⅜	+ 1⅛
Eversharp Inc	33	— 1
Fairchild E & A	4¼	+ ⅛
Falstaff Brew	21	+ 3¼
Fansteel Met	82	+ 7
Frank Strs	16	....
Garrett Corp	8⅜	+ ⅜
Gen Finance	12½	+ ⅛
Gen Firepfg	27⅝	+ ⅜
Gen G&E p B	153	+ 1
Gen Share	4¼	+ ⅛
Glean Harv	21½	+ 1⅜
Goldfield Con	15/16	....
Graham-Paige	30	— ⅛
Grayson Shops	16¼	+ 1¼
GtAtl&P pv	104	+ 3
Gt No Pap	44	— 1
Hammer Pap	3½	....
HartfordRay vtc	3⅝	+ ⅛
Hecla Min	14	+ ⅜
Hum-Ross F	10¾	+ ⅛
Husmann-Lig p	44	+ 1
Ill Pw p	89	— 1
Ill Zinc	24⅜	+ 1⅛
Ind Svc $ p	88½	+ 1
Int Hyd-El p	5⅜	+ 1½
Int Petrol	18⅞	— ⅛
Int S Raz B	3½	+ ⅛
Int Util	30¾	+ 1⅜
Invest Roy	1¼	....
Ital Superpw	2⅜	— ⅛
Jeannette Gla	12¾	+ ⅛
Ken-Rad T&LA	35½	+ ⅛
Kingston Prod	6	....
Kirk Lake GM	19/16	....
Kobacker Strs	9¾	+ ⅛
Leon Oil Dev	1⅜	+ ⅛
Long Isl Lig ct	1⅜	+ ⅛
Louis L&E	9	+ ⅛
Manati Sug war	⅛	+ ⅛
Mang Strs p	140	+ 2
Mass Util As	2½	....
Mead John	200	+ 4½
Mesabi Iron	8½	....
Mich Bumper	32	— ⅛
Michigan Sug	2¼	— ⅛
Mid West Corp	16⅜	+ ⅛
Miller Wohl	19½	+ 1½
Mining Corp Can	6¾	+ ⅛
Do p	88¼	+ 3½
Molybdenum	11⅞	— ⅛
Monogram Pict	2½	+ ⅛
Mount St T & T	139	— 2
Nat Bellas Hess	4⅜	— ⅛
Nat Candy	32	+ 3¼
Nat Fuel G	14	— ¾
Nat Un Rad	2⅛	....
Neptune Met A	17	+ 1
N J Zinc	71	+ 1¼
N Y Auction rt	⅜	+ ⅛
N Y & Hon Ros	46	+ 1
N Y Merchand	22	— 1
N Y Wat Svc p	75¼	+ 1¾
Niag Hud Pw 1 p	11 1/16	+ 1
Niles-Bem P	17	— ⅛
Noma Elec	25½	+ ⅛
Nor Am Lt & Pow	4¾	— ⅛
Northeast Airl	16½	....
Northrop Aircr	9⅞	+ ⅛
Pac Ltg Pow	106	+ 1½
Pan Am Airw w	7¾	+ ⅛
Pantepec Oil Ven	13½	+ ¼
Penn Traffic	7¾	....
Pennroad	7⅞	+ ⅛
Pa Edis $ p 5	81½	+ 1½
Pierce Govern	33	+ 1¼
Piper Aire	6	— ⅛
Pitts & Lake E	76	+ 2
Pitts Metallu	19½	+ 1½
Pitts Pl Gl	151	+ 2
Polaris Mng	7	+ ⅛
Premier Gold	1⅞	+1/16
Prod Corp	1	....
Pug Sd P & L	16½	....
RKO opt war	4	— ⅛
Raytheon Mfg	19½	+ ⅜
Rice Stix D C	33½	+ ⅛
Richfield Oil war	1⅜	....
Rio Gr Val G	1½	....
Rome Cable	20¾	+ ⅛
Roosevelt Fd	5¼	+ ¼
Ryan Aero	7⅜	— ¼
St Regis Pap	8⅜	+ ¼
Salt Dome Oil	7⅛	+ ⅛
Schulte D A	2⅛	+ ⅛
Segal Lock & H	4⅛	....
Selected Indus	2½	+ ⅛
Shat-Denn	2⅜	+ ⅛
Sherwin-Wms	130	— 2
Singer Mfg	326	+ 7
Solar Mfg	9⅜	+ ⅛
Sonotone	3⅜	....
Spalding 1 p	69	— 2
Stand Brew	1⅜	....
Stand Cap & S	30	+ 1
St Pow & Lt	1	— ⅛
St Pow & L p	141	+ 3
Stand Sil-Lead	11/16	+ ⅛
Starrett Corp vtc	9⅛	+ ⅛
Steri Eng	6¼	....
Sterling Inc	8½	+ ⅛
Taggart	11⅜	+ ⅜
Technicolor	28⅜	+ ½
Textron Inc	13⅜	— ⅛
Toledo Edis 6% p	111	+ 1
Trans-Lux	5	....
Tri-Cont war	1⅜	....
Tung-Sol Lp	11⅜	+ ⅜
Do p	15	+ 1
Udylite Corp	10⅜	+ ⅜
Unexcelled Mfg	9⅛	— ⅛
Unit Corp war	¼	....
Unit Gas	14⅜	+ ⅛
Unit Lt & Rys	21⅜	+ ⅛
U S Foil B	13⅜	....
U S & Int Sec	2½	— ⅛
United Stores	4⅞	+ ⅜
Venezuel Pet	11¾	+ 1
Waitt & Bd A	32	— ⅛
W'ieth Ltd p	10	....
Wright-Harg	4	....

DOMESTIC BONDS

As Elec 4½ 53	102¼	+	⅛
As G & E 5 50	43½	+	1½
Do 5½ 77	44¾	+	2½
Do 5 48	43¾	+	1½
Do 4½ 49	43¼	+	1¾
Bell T Can 5 57 B	110½	—	....
Cen St El 5½ 54	78¼	+	¾
Std G&E 6 sf	106½	—	....
Starrett Cp 5 50	82¾	+	1½
WahWatP 3½	64.106	—	1¼
WstNewpt 6	Dc 10	—	Nov 24
AgriMtgBk 7	47. 72	+	1

FOREIGN BONDS

Medellin Cl 7 51	32	—	4½
Stinnes 4	57	—	2

*Ex dividend. ur—Under rule. ww — Without warrants. wi—Warrants.

CHICAGO LIVE STOCK

[Prices in dollars per 100 lbs.]

Hogs—Receipts, 6,500; shipments, 300.

Bulk of sales	14.55@14.75
Month ago	14.25@14.75
Year ago	14.00@14.75
Top yesterday, $14.75; average, $14.65.	

Cattle—Receipts, 19,500; shipments, 6,000.

Bulk of sales	16.00@17.90
Month ago	14.75@17.50
Year ago	14.75@18.00
Top yesterday, $18.00; average, $16.95.	

Sheep—Receipts, 12,000; shipments, 1,000.

Bulk of sales	13.00@14.50
Month ago	12.25@13.35
Year ago	14.00@14.75
Top yesterday, $14.50; average, $13.75.	

Receipts include 5,000 hogs, 500 cattle, and 8,000 sheep direct to packers.

Above quotations do not include subsidy payments to farmers. Lambs over 90 pounds are eligible to $2.15 a hundred pounds; 68@90 lbs, $1.50, and all other sheep and lambs, $1. Cattle weighing 800 pounds or over and quotable at $14.25 or above are eligible to 50 cents. Government pays subsidy only on stock sold for slaughter.

CHICAGO BANK STOCKS

	—Yesterday— Bid	Asked	—Oct. 6— Bid	Asked
American National	260	270	260	270
Chicago Title	300	310	300	310
City Natl	211	217	211	217
Continental Illinois	116	118¼	115	117¼
First National	332	340	332	340
Harris Trust	385	400	385	400
Industrial National	50	53	50	53
La Salle National	175	185	175	185
Merchandise Nat'l	425	460	425	460
Northern Trust	750	775	750	775

DIVIDENDS DECLARED

Stock, rate, period—	Payable	record
American Box Board, 50c	Nov 15	Oct 15
Eagle Picher, 20c q	Dec 10	Nov 24
N Y Pow & Lt 3.9% p, 97½c	Nov 1	Oct 15
Outlet Co, $1	Nov 1	Oct 22
Pacific Coast $5 p, 1.25	Nov 1	Oct 15
Sierra Pac Pwr 6% p $1.50	q—Nov 1	Oct 15

q—Quarterly. p—Preferred.

INVESTING COMPANIES

[Quotations by N. A. S. D.]

	Bid	Asked
Affiliated Fund, Inc	5.93

4 FLAWS LISTED FOR CORRECTION IN BUILDING CODE

Industry Leaders Call on City Council to Act

(This is the last of six articles on the effect of the Chicago building code and building trades regulations on home building.)

BY LEWIS HUNT

Leaders in the building industry are hopeful that discussion of the Chicago building code will not end with listing its faults. They believe there is timely need for bringing the code up to date and that the flaws cited in this series of articles will show the city council where correction is required.

The comments of architects, builders and material dealers agree on these principal points:

1. The code, approved in 1939, has been permitted to remain inert, retaining its insistence on obsolescent materials and denying Chicagoans the advantages of newly developed materials and building methods.

2. Procedure set up for amending the code to admit new ideas is open to political influence.

3. By favoring some special interests, the code takes on a character that tends to foster the perpetuation of uneconomic working rules of the building trades union.

4. The code is so massive and complicated that it hampers architects and builders and is unintelligible to layman planning to build a home.

A. of C. Report Due Soon

The subject of code revision is expected to be emphasized soon when the Chicago Association of Commerce publishes its findings after a 10 months' study, including comparison with the regulations of other large cities. Whatever the recommendations in this report may be, it is presumed that the city hall cannot be inattentive to the ideas of the city's business and industrial interests.

Statements on code revision have been made by the presidents of two other groups whose prime interest is the city's development—the Chicago Real Estate board and the Chicago Metropolitan Home Builders association. Floyd G. Dana, president of the Real Estate board, said:

"For several years the Chicago Real Estate board made a vigorous effort to secure a substantial revision of the building code. The revised code of 1939 is to a large degree the result of that effort.

For Modernizing Sections

"To make certain that future home building in Chicago will not suffer because of any inadequacy in our code, it is suggested that at least certain portions of the present code be studied with the view to their modernization. This is particularly true of the provisions regarding remodeling.

"The code must remain elastic in order that improvements in building materials and equipment may be utilized. We should have a code that cannot be held responsible if building is retarded in the months ahead."

Opinions of Officials Differ

Arthur E. Fossier, president of the Home Builders association, whose membership includes approximately 90 per cent of the builders in the Chicago area, said:

"Home builders have experienced great difficulty in separating from a compendium of complex regulations, applying to all types of construction, those provisions in the Chicago code that apply to single family dwellings.

"The usual procedure is to take the plans to the city building department for compliance opinion. The fact that such opinions are not always the same when expressed by different officials indicates the difficulty of interpreting some provisions.

"During the war the city council passed an ordinance patterned after and practically identical with the minimum requirements which the federal housing administration had compiled for war time use. It was simple and understandable and easy to comply with.

"Its provisions have opened the eyes of both builders and city officials to many things that were not fully understood before. With the exception of a few materials that had to be substituted and modified because of war time scarcity, the homes built to these standards might well serve as a pattern for the construction of single family dwellings in the future.

Better Metals One Need

"Add to war housing some better grades of metal and some standard equipment in place of 'victory' grades and we can produce a structure that undoubtedly will last out its 25 year mortgage tenure in prime condition.

"Another matter that should receive serious attention is the investigation of new materials as they appear on the market. The code at present provides for a committee on standards and tests, but grants it no authority. This committee should be galvanized into action, given proper authority, and made to function as an entity to keep Chicago abreast of the times.

"The building commissioner should be given authority to permit substitutions where materials comply with code specifications. The standards committee and the commissioner should be free from politics. The council should not have authority to override their decisions.

What Home Builders Need

"Many have expressed the opinion that the entire code should be rewritten and simplified. This is a matter that concerns those engaged in building large structures. The home builders find a number of code requirements that could be simplified, with a saving in costs, and some that should be added to insure better construction.

"The principal difficulties appear to be that the code is cumbersome, inert, and old fashioned, with no definite machinery for keeping it abreast of research and development of new materials and methods."

DELAYS BY BORRELLI ON LANDLORD'S FINE LEAD TO BAR INQUIRY

Municipal Judge Francis Borrelli's conduct in granting eight continuances on a motion to vacate a $100 fine imposed on a landlord for violation of the city building code was placed under investigation by the Chicago Bar association yesterday.

The association's committee on the Municipal court will conduct the inquiry.

Judge Borrelli's eighth continuance to the defendant landlord, Joseph Winkler, was granted last Thursday. The fine Winkler has put off paying was imposed last May 10 for building code infractions in a building at 541-543 N. Clark st.

Winkler won each continuance by pleading that he needed time to make repairs demanded by city building inspectors.

$24,000 FOR SMALL HOME DESIGNS!

CHICAGOLAND PRIZE HOMES COMPETITION
Room 1512, 435 N. Michigan Ave.
Chicago 11, Ill.

(PLEASE *PRINT* IN PENCIL—INK MAY BLOT)

Please send free copy of the rules of the Chicagoland Prize Homes Competition to

My Name _____

Street and No. _____

City _____ *Zone* _____ *State* _____

STRIKE IS OVER AT HIGH SCHOOLS IN RACE PROTEST

Nearly all pupils at Englewood and Calumet High schools who were absent last week because of racial troubles were back in school yesterday, the principals reported.

Joseph C. Thompson, Englewood principal, said absenteeism yesterday was below the average. Of 187 pupils absent, many were those who had not been on strike. Glenn C. Worst, Calumet principal, said all pupils had returned.

Acting Capt. Barth J. Moran said he had withdrawn a detail of police stationed at Calumet High school since last week, when a gathering of 1,700 pupils was dispersed by policemen and leaders of the anti-Negro demonstration were lectured at the district police station.

PARENTS UNITE AS GARY SCHOOL STRIKE SEQUEL

More than 300 parents of pupils who recently conducted a strike at Froebel High school in Gary formulated plans last night for a permanent organization at a meeting in Spanish hall, 11th av. and Van Buren st., Gary.

John Jadrnak, chairman of the parent group's temporary committee of 13, presided. The organization is planned, it was explained, so that the parents involved can act as a group in meetings with the school board.

Jadrnak said another meeting will be held soon at which the committee of 13 will submit nominations for a committee to select officers and to decide on a name for the organization.

FIRST SNOW IN MOSCOW

MOSCOW, Oct. 8 (AP)—The first snow of the autumn began falling shortly before midnight in Moscow last night and it was still snowing this morning.

MANY SEE FIRE SHOW ON ANNIVERSARY OF DISASTER HERE IN '71

Several thousand persons yesterday attended the annual fire prevention show on the first floor of the Commonwealth Edison building, Clark and Adams sts., in observance of fire prevention week, which began yesterday, on the 73d anniversary of the great Chicago fire.

Sponsored by the Chicago Association of Commerce, the Chicago Board of Underwriters, and the Chicago fire department, the show provides lectures, movies, and actual demonstrations of preventing fire. In each of the four daily shows miniature buildings are set ablaze by short circuited wires, dust explosions, and spontaneous combustion to demonstrate the peril of carelessness.

Displays include modern fire fighting equipment and an alarm bell hooked up with the fire department's alarm system which gives the location of any fire occurring in the city during the show. The show will remain open from 9:30 a. m. to 5 p. m. each day. It will close at noon Saturday.

Fine Girl for Gun Threat to GI Who Borrowed $100

Miss Harriet Adamowicz, 22, of 12355 Wallace st., who used a revolver to collect a $100 loan from Sgt. Theodore M. Limanowski, 25, of 11925 Prairie av., a former suitor, was fined $95 and $5 costs by Judge Justin F. McCarthy in Municipal court yesterday on a charge of carrying a concealed weapon. Limanowski had her arrested when she threatened him with a revolver last Friday in a tavern at 11015 Michigan av. He gave her the $100 in court yesterday.

PLAN TO SAW UP WAR DWELLINGS; SELL IN PIECES

Washington, D. C., Oct. 8 (AP)—The government tonight announced a surplus housing sales campaign intended to save the government more than $50,000,000 demolition cost and perhaps yield some actual return on the war housing investment.

A 20-acre "showcase" demonstration will be held here in December to demonstrate how the temporary housing can be sawed into panels, then reërected as barns, camp buildings, country school, tourist cabins, garages or roadside fruit stands.

Philip M. Klutznick, commissioner of the federal housing authority, outlined the plan at a news conference.

275,000 Units to Be Sold

About 275,000 temporary dwelling units—most of them of the "multiple housing" type—will be sold to bidders, Klutznick said. A few in Wichita, Kas., will go on the block within a month, the rest in a gradually swelling volume over two years or more.

To prevent them from degenerating into slums, congress ruled they must be removed within two years after the war, unless special provision is made.

Klutznick said: "We could let contracts to tear them down but we discovered the cost would exceed the salvage value after contractors had figured their costs of labor, overhead, restoration of the site, and after the contractor gave himself a profit.

Can Be Sawed in Panels

"By tests we learned that this supposedly immovable housing could be moved by sawing it into panels."

For exhibit purposes, a replica of a typical temporary war community will be built by moving dwellings to a tract near Silver Spring, Md., two miles from Washington. Samples of the peace time uses—milk houses, boat houses, gas stations, and the like—will be erected.

RECORDS TWO QUAKES

New York, Oct 8 [AP]—Rev. Joseph Lynch, Fordham university seismologist, said today the university recorded two earthquake shocks at 8:29.47 a. m. and 8:34.54 a. m. [Chicago time] yesterday which probably originated about 2,100 miles southwest of here in Central America.

PEAK OF RUSH HOURS REPORTED CUT 50,500 BY STAGGER SYSTEM

Traffic surveys show that staggered hours of operation of stores, offices, schools, and other institutions have reduced by 50,500 the daily maximum rush period crowds in the central district, 27,500 in the morning and 23,000 in the afternoon, Leslie J. Sorenson, city traffic engineer, said yesterday.

He said there are 13,500 fewer riders on mass transit vehicles, including suburban railroad trains, during the peak morning rush and 7,000 fewer in the maximum afternoon period. Street congestion also has been alleviated by a reduction in the number of automobiles at peak hours, he said.

All the benefits accrued despite a greater daily influx into the district, which is bounded by the river on the north and west and by Roosevelt rd. on the south, Sorenson, chairman of the traffic engineering subcommittee of Mayor Kelly's committee for staggered hours, said efforts will be made to retain and possibly expand staggered hours in the post-war era.

LAD WHO FIRED AT STEPDAD PUT ON SUPERVISION

James Wooten, 18, of 6902 Wentworth av., charged with an attempt to kill his stepfather Sept. 29, and the youth's mother, Mrs. Wilma Wall, 40, charged with being an accessory in the attempt, were placed under supervision of the Boys' court for six months yesterday by Judge J. M. Braude.

Mrs. Wall's husband, William, 40, was fined $200 and costs and placed on probation for six months after Dr. David B. Rotman, Municipal court psychiatrist, reported he was a chronic alcoholic. The fine was suspended.

Wall was charged with disorderly conduct. Mrs. Wall testified that he threatened to strike her with a milk bottle and her son fired one shot with a gun which she had given him. The shot missed.

RICKENBACKER TO BE NARRATOR OF AIR HISTORY

BY LARRY WOLTERS

Capt. Eddie Rickenbacker is to be the narrator for a weekly series of original radio plays dealing with aviation. The broadcasts will cover experiences of pioneers in aviation, starting with the early days of flight nearly 40 years ago and continuing to the present. The series, to an extent, will be autobiographical. The plays will be written by Col. Hans Christian Adamson, who until his recent retirement was chief of the air forces' project to collect and write the human interest history of aviation in the World War II.

Col. Adamson was with Capt. Rickenbacker when their plane was forced down in the Pacific and they endured great hardships before they were rescued. Capt. Rickenbacker will donate his fees for the show to the Army Air Forces Aid society to help disabled airmen and AAF widows and families. The network and the opening have not been announced.

A new frequency modulation [FM] circuit, announced yesterday by Stuart W. Seeley of the Radio Corporation of America laboratories, promises a reduction in costs and increased noise suppression. Seeley describes his invention as a "ratio detector." Its use, he said, eliminates the need for additional tubes and parts formerly considered necessary for noise suppression. This simplification, he added, should cut the costs of FM receivers to a point comparable to standard radio sets.

Bob Elson, former W-G-N sports announcer who is just out of the navy, will return to the air at 1:45 p. m. next Sunday with an interview show over WBBM. Elson will take his microphone to the La Salle st. station to talk with prominent persons as they board the 20th Century. The program also will be heard at 6:15 p. m. on Thursdays and at 5:45 p. m. on Saturdays.

LIQUOR THEFT SUSPECTS FREED

Matthew Rauen, 41, of 2648 E. 78th st., and Howard Larson, 42, of 7353 E. 79th st., arrested Sept. 3 as suspects in the burglary of 35 cases of liquor from a store at 3516 E. 79th st., were discharged yesterday by Judge Matthew J. Hartigan in Felony court. Alexander Rolnick, 6754 S. Oakley av., who saw the burglars and called police, testified he did not recognize Rauen or Larson.

WANT AD INDEX

To Place a Want Ad
Telephone SUPerior 0100
Ask for a Want Ad-Viser

	Page	Col.
Air conditioning	30	1
Apartments—See To Rent	28	5
Automobiles—		
Automobiles for Sale	30	1
Auto Repairing, Equipment	30	2
Auto and House Trailers	30	2
Autos to Rent	30	4
Trucks, Trailers, Tractors	30	3
Wanted	30	3
Barter and Exchange	28	2
Board and Lodging [See To Rent—Rooms, Room and Board]	28	5
Boats, Yachts, etc.	30	3
Building Materials	30	3
Heating, Plumbing Equipment	28	3
Business Opportunities	30	3
Business Service	30	3
Distributors	30	3
Manufacturing	30	3
Partnerships and Investments	30	3
Wanted	30	3
Business Personals	28	1
Business Directory	30	3
Cameras, Optical Goods	30	3
Cemeteries	24	4
Clothing, Furs, etc.	29	1
Collections	30	4
Dancing Schools	28	2
Death Notices	24	3
Dogs, Pets, and Equipment	29	3
Miscellaneous	29	4
Dressmaking, Millinery Schools	30	3
Employment Agencies—Men	31	1
Employment Agencies—Women	31	2
Employment Agencies—Women	31	3
Employment Service—Women	31	4
Financial	33	1
Help Wanted—Men	33	2
Help Wanted—Women	33	2
Help Wanted—Women	33	3
Horses, Harness, and Wagons	28	4
Hotels and Apartment Hotels	28	2
Home Furnishings: Furniture	30	3
Home Furnishings Wanted	30	3
Housecleaning	30	3
Hunting Land and Privileges	28	3
Jewelry, Diamonds, Old Gold	30	3
Loans—Personal & Business	33	2
Lost and Found	28	1
Machinery and Equipment	28	1
Wanted	28	1
Miscellaneous	28	4
For Sale	33	3
Wanted	33	3
Monuments, Mausoleums	24	4
Mortgages [See Real Estate Loans]	28	1
Motorcycles and Bicycles	30	3
Moving and Storage	30	3
Musical Instruments	30	3
Office Furniture and Devices	30	3
Painting and Decorating [See Business Directory]	30	3
Parties, Food and Beverages	28	2
Personal	28	1
Pianos [See Musical Instruments]	29	3
Pigeons	29	3
Poultry, Chicks, and Equipment	29	3
Radios, Supplies, Service	30	3
Real Estate	28	1
Apartment Buildings	29	1
Business Property	29	1
Houses	29	1
Houses Built to Order	29	1
Farm Lands	29	2
For Exchange	29	2
Industrial Properties	29	2
Mortgages	29	2
Miscellaneous	29	2
Resort Properties	29	2
Suburban	29	2
Vacant	29	2
Wanted	29	2
Rewards	28	1
[See Household Appliances]	30	3
Situations Wanted	33	3
Sporting Goods	28	2
Stamps and Bar Fixtures	30	3
To Rent—		
Apartments	28	5
Apartments to Exchange	28	5
Apartments, Rooms to Share	28	5
Furnished Apartments	28	5
Housekeeping Rooms	28	5
Houses, Flats, Suburban	28	5
Houses, Cities and Suburban	28	5
Industrial Properties [See Real Estate]	28	5
Rooms—Room and Board	28	5
Rooms, Offices, Shops	28	5
Travel	28	2
Trade Schools—Men	31	1
Trade Schools—Women	31	1
Typewriters and Supplies	30	3
[See Office Furniture & Devices]	30	4
Undertakers	24	4
Wanted—To Rent		
Apartments	28	6
Houses	28	6
Industrial Properties [See Real Estate]	28	6
Rooms	28	6
Stores, Offices, Shops	28	6

TRAVEL

ALL AMERICAN BUS LINES, INC.
For information or rates call 6 AM to 6 PM
Wabash, Wab 8300. 174 N. State. Des. 7418. 6270 Stony Island. Fal. 0392

YOUNG discharged veteran driving to Los Angeles about Oct. 15, late model car, wishes travel companion; share expenses. Address P F 130, Tribune.

NEED Driver for woman and two children to Carolina. Have car will pay expenses for trip. Cicero 6927.

TRANSPORTATION wanted to San Francisco around Oct. 10 or 12; best ref.; mid. age man. 6420 Wash. blvd. after 7:30.

HAVE car—Want driver or couple drive mother, 2 childn, to Sheppard Field, Tex. Leave soon. Mic. 8771.

WANT ride to San Francisco or vicinity Oct. 12-14; will help drive and share expenses. Phone Joliet 26549.

LEAVING for Fort Worth Wednesday, Oct. 10; will take 3 to Nevada 3439.

PRIV. party driving to Los Angeles—8th or 10th. Can take 3 or 4. Com. 0590.

SOLDIER driving to Miami, Fla.—Will leave Oct. 10. Call Bishop 2434.

WILL drive dealer's car to S. Francisco for expenses. Leave Wed. Kild. 7461.

L. A., CALIF. soon; select car riders; 4 or 5. Heim, Eng. 6786.

DRIVING to L. A. Oct. 16; take 3; help drive. Central 7896.

WANTED—A ride to Kansas City, Mo. Leave any time. Goodman, Lin. 9472.

DRIVING to Denver Wed. morning—Take 2, share exp. 5544 Rm. 350.

SPORTING GOODS

WANTED—Good set of golf clubs. Private party. Hemlock 2054.

12 GAUGE Marlin pump gun, case, shells —Exc. cond. Call Bishop 1298 after 4.

TWO 22 rifles, 1 pump 12. 8324 S. Talman.

McGREGOR golf set, bag, $55; Johnny Revolta set and bag, $65. Rep. 3620.

BUSINESS PERSONALS

MISSING PERSONS LOCATED — $10 Anywhere in States. Northwest Secret Service. 139 N. Clark. Ran. 2392.

WILL buy human hair, 16 in. or longer 50c oz. Mme. Duncan, 25 W. Randolph, Room 700. Tel. Fra. 1966.

$10,000 TO $10,000.
F. Boland, 9 W. Washington. Fra. 1966.

COLLECTIONS

COLLECTION—United Mercantile Service Rm. 1405. 139 N. Clark. Sta. 4181.

LOST AND FOUND

BAG, brown Gladstone lost—Contains poker chips and clothes; between Folk and Dearborn and loop in Checker cab; liberal reward. Briargate 4721, after 6.

BILLFOLD lost—Brown; between city hall and Wacker drive. Will party who called Fri. please repeat. Call G. Richardson, Sta. 7250. Liberal reward.

BILLFOLD lost—Oct. 6; light pigskin; valuable papers; reward; no questions asked. Pullman 7839.

BRACELET lost—7½ gold; vic. 600 block, N. Michigan, noon hour Monday. Reward. Sup. 7651.

BRIEFCASE lost—Black leather zipper; containing papers valuable only to owner; on State-st. car going south, Oct. 6; reward; no questions. State 6520.

CAT lost—Large orange Persian, vic. N. Monitor-av. Reward. Juniper 2564.

FOUNTAIN pen lost—Parker, Reddish brown, gold top. Reward. State 2500, ext. 336.

DOG lost—Black male cocker; clipt; part. deaf; wearing harness and leash; Downers Grove license; nurses army D. tag; vic. R. 41 and County line; reward. Downers Grove 1264M.

DOG lost—A black Dobermann-Pinscher; 10 yrs.; wearing harness and muzzle; vic. 2500 S. Wabash; reward. Call Victory 9401.

DOG lost—Fem. afghan hound; lite tan color; 4 yrs. old; answers to "Roo"; last seen vic. Polk and Wells. 9-11; reward. Hay. 9700, local 150.

DOG lost—Part Chihuahua, female; 9 lbs.; brown, black tail, short hair, erect ears; Jipsy; 4800 block, N. Magnolia; rew. $25. Lon. 7158.

DOG lost—Poodle, white, brown spots. Vic. Washington Pk. bet. 55th-51st. "Teddy." Reward. Kenwood 3418.

DOG lost—Black Scotty; small red collar; vic. 73-Dorchester Sunday; child's pet; reward. Midway 10282.

DOG lost—Black and white, black head; white around mouth; black tail; white spotty; 8 yrs.; N. W. sd. Col. 1255.

DOG lost—Small short-haired brn., white chest; fem.; vic. Cal.-Division; "Mickie" reward. Mr. Johnson, Humboldt Hotel.

DOG lost—English setter, male, black and white, Evanston license, "Ronnie." Reward. Greenleaf 4465.

DOG lost—White female, mongrel, blk. spots; vic. Stratford-av. Tuppy. Rew. Sou. 5773.

DOG lost—Black and white, black head; vic. Sheridan rd. and Howard; liberal reward. Call Hum. 4907 bet. 9-5.

PERSONAL

SOLD—Friar Tuck's Inn, 6846 N. Western-av.; responsible for our own debts only. Edward & Stanley Nowick.

PARTNERSHIP between N. Carrel and Dr. Stoller, business as A. & A. Electric Co., dissolved. Each resp. for own debts.

NOT responsible for any debts other than those contracted by myself. Lambert H. Miller, 1918 N. Keeler.

NOT resp. for any debts contracted by any one but myself. Charles H. Christensen, 2427 E. Avenue, Calumet City.

NOT responsible for debts contracted by anyone other than myself. H. J. Trinman, 8810 S. Michigan.

RESPONSIBLE for my own debts only. T. L. & V. Burrell, 1315 Linden, Park Ridge.

SNORK—We need you. Work called. Need you bad. THERESA.

NOT responsible for debts other than my own. Stanley Pumys, 5456 W. Grand.

RESPONSIBLE for my own debts only. John R. Ludwig, 1959 S. Sawyer-av.

H.—Must see you Thursday; same stop; 10:30. T.

RESPONSIBLE for my own debts only. Alex J. Sendra, 5207 S. Long-av.

RESPONSIBLE for my own debts only. Albert L. Samuels, 3717 S. Rhodes.

RESP. for my own debts only as of today. E. J. FALLON, 115 E. Van Buren.

RESPONSIBLE for my own debts only. JOHN L. MYKISEN, 1824 N. Paulina.

RESPONSIBLE for my own debts only. James Mundo, 837 E. 89th-pl., Chicago.

MACHINERY AND EQUIPMENT—For Sale

HORN PUNCH, HVY. DUTY, 36" THR.; W. & S. A. TUR. LATHE, 37" SWEED, CLEVELAND, 2 1/4" CAP.; AUTO. & HAMMOND 7 CARRIDE GRNDR., NEW. SULLIVAN COMPR. DUPLEX, 378 FT. CAP.; 3 SHADER HOISTS; HAND SLITTER; ELECTRIC OVEN; SUNNEN HONE.
4820 N. PULASKI-rd. PEN. 5900.

TOOL ROOM EQUIPMENT
AVAILABLE NOW
South Bend and Logan bench lathes, U. S. hand mill; Groh chain file; drill presses. All practically new equip. Paul Schlitz, Inc., Die Works.
4600 S. KEDZIE-AV.

IMMEDIATE DELIVERY
Radial saws; oil burning salamanders; new burlap road covers; suction and discharge gas line; 3 man heaters; tarpaulins, while they last; rubber tired wheelbarrow wheels. Boulevard 1526.

GRINDER
Cincinnati Univ. hydraulic; size 12x36 in., like new, or will trade on sheet metal brake, 6 ft., 10 gauge or larger, or hydraulic planer, 6x2 ft. or larger. ROCKWELL MFG. CO., Rockwell 0554.

3 INDUCTION heaters—5 and 12 K. w.; vacuum tube medium frequency; 24-work table with R. P. transformer; ratio electrolytic, 3 E. battery charger, 12-52 volt, 6 amps.; 2 chargers, 12 v. 12 amp. The Hedman Co., Lincoln 2735.

16 IN. X 8 FT. geared head; 1 engine lathe, complt. with steel 3 jaw Universal chuck and 220 C. 3 ph. motor. Machine in excellent condition. Can be seen under power. 311 20th-av., Melrose Park.

4522 W. Fullerton

GASOLINE driven 300 amp. Dualarc comb. electric welder and air compressor on wheel pneumatic tired trailer. Banner Boiler Co., 15 W. Ohio. Superior 7269.

WHILE THEY LAST.
IMMEDIATE DELIVERY
STEAM UNIT HEATERS—BLOWERS.
EDISON ELEC. CO., 743 W. LAKE.
S. E. cor. Lake & Halsted. And. 5272.

KOHLER LIGHT PLANT
New 1½ KVA, with batteries; complete. EDISON ELEC. CO., 743 W. LAKE. S. E. cor. Lake & Halsted. And. 5272.

A. S. AUTOMATICS.
No. 00—Roller bearing spindles—$700
No. 2—Roller bearing spindle—$1,100
See in operation. Englewood 2024.

NEW 220 volt 60 cycle arc welder—Cap. 14 in. rod, complete $230. New Sheldon lathe, 14 in. capacity, Q.C.G. motor in base, $810. Central 5828.

3 DRUM SANDER—$425
42" Invincible, good cond.; 42" dust collector, like new; 24" Sturtevant cyclone. Advance Woodwks., Abe. 3000.

LAUNDRY 100" 5 ROLL IRONER.
NEED ROOM FOR OTHER EQUIP. MENT. WILL SELL AT $4000. ACT NOW. ADDRESS P A 586, TRIBUNE.

HIGH PRESSURE BOILERS
Scotch Marine or firebox; for immed. del. Ph. Bel. 1440 or Chgo. Hts. 2273.

SEE AARONS FOR MACHINERY
Equip. for all industrial uses. We buy and trade. 772 N. Halsted. Sta. 0778.

ENGINE Lathes: 1 14" Hendy, quick change; 1 16" Putman loose chanse; both good condition. Fred W. Gehrez Co., 3543 Grand-av. Albany. 8570.

2 LOGAN lathes—200 series; motorized. Completely equipped; 1 year old. Hudson 2330.

AIR COMPRESSORS—Hydr. lift, grease gun, fast charger, welder, wheel aligner, brake riveter, air hammer. Crs. 2362.

FULLY EQUIPPED FACTORY FOR SALE
SINGLE NEEDLE MACHINES. CALL HARRISON 3600 after 5 PPT.

LINCOLN arc welders—Gas drive, 300 amp.; $300 up; elec. drive; 100 amp. to 400, Greer, 460 S. State. Har. 8070.

CULMAX Motor, 1 cyl., 2 bore, 2½ stroke, 160 lbs., p.i. pump, every detail; like new. Col. Gas Sta., 18th and Canal.

CAP., expd., yet will invest $2,500 and serv. in 'em profitable bus.; give some details. Address P F 94, Tribune.

SUNNEN Honing Machine, never used. Kempsmith light manual production mill, good condition. Euclid 4960.

FULL quick change gear boxes for Atlas and Craftsman lathes—$75. O'Brien Machine Co., Rogers 0152.

SLIGHTLY used Blakeslee degreaser—Type R1, set. No. 6510, comp. with 3 drums, Blaescoshivent. Siegel, Hay. 2444.

2 HANKINS air-operated precision drill presses—Like new. Mr. Siegel, Hay-market 2444.

BALER—3 H. P. A. C.; in operation; $550. SHADUR, 5110 N. 35th. Milw. 9. Wis.

BLOWERS, fans, exhausters—Used, rebilt. Gen. blower, 606 S. Dearborn. Wab. 2116.

AIR COMPRESSORS—1 to 10 H. P. National, 1015 S. State. Cal. 2770.

B. & S. No. 2-G auto. — Sac. No. 3950. In oper., $995. 4619 N. Ravenswood.

MACHINERY AND EQUIPMENT—For Sale

NEW LOGAN LATHES
ALL MODELS.
In Stock Immediate Delivery
ALSO
21" Royersford Drills
15" Buffalo Bench Flr. Drills
L-W Saws, Vises, Chucks
Burke Plain, Uni. Millers
Geo. M. Bernstein & Co.
12 S. CLINTON-ST.

KROESCHELL refrigeration equip — [1] 25 ton carbonic anhydride system with 2 sets 12 double pipe condenser coils; [1] G. 2 50 p. s. c. motor, 60 cycle, 3 ph., 720 r. p. m.; [1] control box and switch; [1] 10 ton carbonic anhydride system with [1] set double pipe coils. [1] G. 2 hp. 1945 motor, 230 v., 300 to 600 r. p. m. with control box. Ask for Mr. Solner, Canal 8800, or Klein, 1345 S. Halsted.

MACHINERY—95% NEW

M34T Diamond tool room mill, motor driven, complete with access.
11½"x56" Sheldon lathe full quick change gear, motor driven, draw cabinet, micro, taper attach., complete with access.
3 Famco kick presses No. 6 and 15.
343 18 ga. eastern, Hay. 4137.
9 a. m. till noon or 1 p. m.

NEW GREEN EL. SELENIUM RECTIFIER Output: 3,000 amperes, 1-6 volts variable. Input: 440 volts, 3 phase, 60 cycles. House is 24" x 24". Supply dimensions: cabinet 42" wide, 24" deep, 80" high overall. Finish: Ripple gray, baked on sheet steel. Black Bakelite instruments and controls.

THE CAPACITRON COMPANY,
849 N. Kedzie, Tel. Van. 8322.

POWER PRESSES—1940 and later, 100 to 60 tons. Quick's 4 and 6 post drawing presses; No. 78½ Bliss, 350 tons, 8" stroke, Mfgd. by Bliss & Clearing Mach. Co., 4 Perkin, 4 tons, inclinable, gravity presses. Perkins 4 & 5 ton inclinable, equal to new. Eversedy Electric Co., 803 Housatonic-av., Bridgeport, Conn. Tel. Bridgeport 4-9471.

CHAMPION air compressor, 5 h. p., perfect cond.; new compressor, guaranteed; Kerric steam cleaner; adjustable steel trans. for welder; 1 ¼" auto. chuck. De Villbis underbody spraying equipment; Black & Decker sander; gas welding equip.; super-X heater; paint spray guns. Most items less than year old. Phone Yards 6225.

A. TRAVELING CRANES
Floor, operated 40 ton cr., 60 cr., 29' span, 1¼ ton; $850.
18' span 3 ton, $450.
Davis 6" gasoline composite multi-drill; horizontal; cap. 1 1-16", $750.
Portable elevator, hand operated, good cond.; $125. State 5346.

NEW EQUIPMENT

WAYNE AIR COMPRESSORS,
5 h. p. belt driven, 2 stage, 60 gal.
No. 17-A Bink's spray guns.
No. L-400 Bink's syphon cups.
Wheeler-Lea Co., Harrison 0700.

MANDEL-CAMRAS, MONROE 3115.
NO. 3 Brown & Sharpe plain mill., M.D.
No. 4 Becker vertical mill, 26" table.
No. 2 B. & S. universal mill.
No. 93 B. & S. prod. mill., rapid trav.
2-24" Barnes drill presses, No. 4 tapers.
No. 2 Cincinnati vertical mill.
No. 2 B. & S. prod. mill., rapid trav.
2-24" Barnes drill presses, No. 4 tapers.
NO. 2 Cincinnati vertical mill.
NUBBER LINING MACHINES.
ROCKWELL MFG. CO.,
2700 W. 35TH-ST. VIRGINIA 1990

SCREW MACHINES.
Have some model No. 2 G high speed Browne & Sharpe automatics; 1¼" stock; like new; will trade on 1 4-spindle hydraulic planer, 10 or 12'; open side. Rockwell 8563.

4 LINK Belt & Webster aeroplane assemble conveyors, complete; 24 new boxes, motors, spare chain links, etc.; also 1 overhead conveyor.
Alert Industrial Equipment Corp., 1615 S. Kostner. Rockwell 0554.

FOR SALE—One 60"x16' 800 sq. ft. h. p. boiler; 44 2" tubes; built for 125 lbs. w. p.; good condition.
Zion Building Industry, Zion, Ill.
Phone Rogers Park 2912, extension 176

For heating factories. Conley, And. 4559.

Wanted
WANTED BY MANUFACTURER!
ACME AUTOMATIC
BUFFING EQUIPMENT
Royal Elec. Industries, Mr. Shepard.
2745 Estes, Lunt. Rogers 6600.

ELECTRIC MOTORS WANTED.
D. C. or A. C. up to 500 h. p.; new or used; fair prices. Call, phone, or write us particulars. Arthur Wagner Co., 1436 W. Randolph. Mon. 7409.

ROUTER WANTED
Suitable for production work.
Victory Cabinet Co., Canal 7676.

WANTED—ELECTRIC MOTOR.
150 to 250 h. p. Burned out; squirrel cage; type of form K. Rubber Lining Engineers, 2700 S. 35th. Vir. 1990.

SCALES WANTED
Factory, counting and platform scales. Beuckman, 2441 N. Pulaski. Alb. 0004.

ALUMINUM BARS WANTED.
1 in. round; in any quantity. Must be perfect. Ph. Bel. 1440 or Chgo. Hts. 2273.

MALLICK MFG. CO., Humboldt 6778.

WANTED cookie machine—Small conveyor, Century or Champion type. Farm store, 711 Hillgrove, Cragin 5200.

ENGINE Lathes: 1 16" Hendy, quick change; 1 16" Putman loose chanse; both good condition. Fred W. Gehrez Co., 3543 Grand-av. Albany. 8570.

2 LOGAN lathes—200 series; motorized. Completely equipped; 1 year old. Hudson 2330.

WE buy all types of machinery, motors, and equipment. Pullman 0583 ws. days.

6 OR 8 in. circular saw. Berwyn 7311.

USED MACHINERY WANTED.
TOM NASH, 1847 W. 47TH. YARDS 6786.

—CAMERAS AND OPTICAL GOODS—

CASH FOR YOUR CAMERA EQUIPMNT
CAMERAS—ALL MAKES AVAILABLE.
General Electric Exposure Meters.
Burgess Projectors, Screens.
PROJECTORS, ENLARGERS, LENSES.
Movie Film—Cut Film—Packs—35 mm.
CAMERAS—DARK ROOM SUPPLIES.
Op. 49 E. Jackson. Thurs.-Sat. 9 a.m. 10-4
BOLOTIN CAMERA EXCHANGE.
729 W. Roosevelt. Can. 2112.

EASY wants used cameras and Cine apparatus; badly pay cash. Phone, write or call. Daily, 8:30-5:30. Saturday to 3 p. m. EASY CAMERA COMPANY, 175 W. Madison-st., Chicago 2. State 7410. Over 34 years of photo specialization assures satisfaction.

2 HANKINS air-operated precision drill presses—Like new. Mr. Siegel, Hay-market 2444.

BALER—3 H. P. A. C.; in operation; $550. SHADUR, 5110 N. 35th. Milw. 9. Wis.

BLOWERS, fans, exhausters—Used, rebilt. Gen. blower, 606 S. Dearborn. Wab. 2116.

AIR COMPRESSORS—1 to 10 H. P. National, 1015 S. State. Cal. 2770.

B. & S. No. 2-G auto. — Sac. No. 3950. In oper., $995. 4619 N. Ravenswood.

DANCING SCHOOLS

WE SPECIALIZE IN BEGINNERS.
Learn to dance. 1041 E. 63d. Hyde 1113.

BEGINNERS — Private or class lessons. Teresa Dolan. 1209 E. 62d. Hyd. 3080.

LOFTUS Studio—Priv. instr. 12-10:30 p.m. 4751 N. Western-av. Lon. 7975.

—LOST—ROOM AND BOARD—
—South Side—

INGLESIDE—6352, 2 rm. apt.; nicely furn.; refrig.; gd. ht.; all trans.; empl. adults. Midway 2949.

CHILDREN — 2-6 YEARS. BOARDED 6 days and 7 nights.
TOTS TOWN NURSERY.
1863 W. 107th-st. Beverly 8202.

6187-1512 E.—Rm. with brd., $10. $11 wk.; 1 C. l. Midway 2335.

—North Side—

KENMORE, 4222—Comfortably furn. frt. rm.; lge. closet; all trans. Gra. 1765.

OAK, E., 48—1st floor attr. rm. in pleas.

REAL ESTATE—APT. BLDGS.
South Side

SOUTH SHORE 6 APT.
3-4s and 3-5s, glazed porches, modern octagon front, arched doorways, Westinghouse refrigs., table top stoves, 4 car garage, South Shore High school district. East End-av., near 77th-st. Price $26,500.
SWAN-LORISH
1959 E. 71st. [Monaghan.] Fai. 6410.

IMMEDIATE POSS. 6 RM. APT.
24 apt. 6 rms. Compl. furn. Income from 24 apt only and gar. $87 mo. New furn. Hot air ht. 2 apt. brk. Nice cond. Priced low with furn. $7,975. Cash $1,600. Bal. paymts. from inc. No refinan. Rare barg. Woodlawn, east of Cottage Grove, nr. Marquette-blvd. M. G. Cirkle, 726 W. 79th. Rad. 6660.

CUSTOM BUILT
Chatham Fields 12 apt., 3½ and 2½ rm. apts.; excellent cond.; t. t. stoves, showers, refrigs., Kewanee boiler; low operating cost; income $5,850; price $37,000.
DELIVERY GUARANTEED!
JOHN McCARTHY & CO.
2406 W. 63d-st. Republic 5000.

6 APARTMENT
Avalon Highlands; close to I. C.; surface lines; shopping; can be delivered; price $24,500.
McKEY & POAGUE
7940 Cottage Gr. [Saunders]. Tri. 5080.

CHATHAM FIELDS 3 APT.
Modern bldg., 6 rms., 2 baths, 1 tile. Good rm. size; t. t. stoves; 1st apt. Avail. Excel. loc., nr. 79th. Pr. right.
DRAPER & KRAMER, REALTORS
9109 S. Ashland [Hunt]. Ced. 1800.

10218 PRAIRIE-AV.
Out of town owner selling 3 flat brick; 6 rms. each; steam heated; nr. schools, good transportation. Priced for a quick sale at $12,600. Agents co-operate. For appt., Riverdale 1360 or Pullman 9000.

GORGEOUS 6 FLAT.
NEAR 68TH-EAST END-AV.
Double plumbing; possession now.
PETERS & PETERS
7923 South Park-av. Rad. 6805.

A FINE 6 APT. SACRIFICE
Brick; high basement, steel contr.; Kewanee boiler; very attractive apts.; 4 rms. each, with porch, refrig., stove; 1 apt. for new owner.
John F. Curtis, Realtor, Pro. 2771.

GORGEOUS 6 FLAT.
NEAR 68TH-EAST END-AV.
Double plumbing; possession now.
PETERS & PETERS
7923 South Park-av. Rad. 6805.

NEAR 111TH-ST. I. C.
2 flat brick bldg.; 5 and 6 rms.; hot water heat; insulated; auto. control stoker; convenient location. Priced to sell at $11,500. Galassini, Com. 0333.

33 APTS.—NEAR R. I.
17 yrs. old; Engl. bsmt.; canvas walls, tile baths, showers; stoker. Income $17,000. Price $110,000.
ADDRESS S M 244, TRIBUNE.

SO. SHORE 2 APT.
7301 Yates; 6 rms. ea. floor; tile bath and kitch.; new stoker; lite apts; $15,-000. Can buy furniture in one apt.
McKEY & POAGUE,
2101 E. 71st. [Spangler.] Pla. 2100.

CORNER 10 APT. BRICK
68TH AND HARPER.
4-5s, 6-4s; refrig., ranges, Kewanee boiler, brick garages, good income. Only $37,500. Paul Shalon, Hem. 8300.

INVESTMENT OPPORTUNITY.
Cor. 21 apt., 18-4s, 3-3½s; t. t. stoves, G. E. refrig., new stair carpet. Income $11,300; nr. 79th-Ashland. Wm. Canadan, 3113 W. 63d. Pro. 3040.

$17,000—4 APT. BLDG.
Near 77th-Laflin; 3-4s, 1-7; steam ht. [oil], insul., t. t. stove, refrig.; fine condition. Mr. Blick. Hem. 7900.

5815 S. ADA—$4,200.
2 flat frame, 5-6 rms.; composition siding; new roof; priced to sell at once. MOVE RIGHT IN.
C. Detrick, 5056 Halsted. Bou. 0244.

IMMED. POSS. 2 FLAT SUN PARLOR.
2-5s, mod. plumb., 2 car brk. gar. St. Sabina's. Price cut to $12,000, ½ cash, for quick sale. Your oppor. Tri. 3536.

6824 PAXTON-AV.—3 APT., 5 RMS. AND SOLARIUM; TILE BATHS, SIDE DRIVE. PRICE $25,000. J. L. HESS. 2257 E. 71ST. MID. 0050.

MODERN sun parlor 3 apt.—$11,000; 5 rms. each; stoker, wide, deep lot, landscaped; 3 car brk. gar. A beaut. home. Only $5,000 cash. Tri. 3536.

IMMEDIATE POSSESSION.
8112 Blackstone; 2 flat, 5 rms. and enclosed porch; stoker; garage; price $15,-500; ½ cash. See owner, 1st floor.

APT. BLDG. and STORES—7241-43 S. Halsted; 2 stores, 4 3s, 2 6s; low rent; gross rental, $3,620; price $25,000, or will trade. Hyde Park 8227.

ONLY $10,500
2 flat brk.; 5-6; stm. stoker ht.; 1st fl. vac.; nr. 66th-Justine. Hem. 8300.

FURNISHED apartment building — Colored; income $15,000; price reasonable with terms. Englewood 6200.

CORNER brick—De luxe, 5-5 and 4 rm.; 79th-Damen; h. w. ht. Pricer like 2 flat, $16,300. 1610 W. 63d-st.

POSS. now—Brick 2 apt.; large light rooms; h. w. heat; reduced for quick sale. 7010 Indiana. Tri. 2272.

LITTLE FLOWER PARISH.
Fine 2 flat; 6 rooms each; insulated. Bargain. Phone SUPERIOR 1737.

4 APT.—Near 76th-Morgan. All large 4 rms. with in-a-dor beds; Kewanee boiler, stoker; $17,000. Johnson, Rad. 3020.

CORNER 6 apts.—[Colored]; brick, steam. Can be remodeled into 1 rm. apts. Only $16,500, 1-3 dn. Ran. 5224.

NR. 65TH-ELLIS—6-4 rm. apts. $5,000 cash, bal. monthly, Ryan, Pla. 6900.

6 APT.—5-5, 1-4; oil ht.; $35,000; to settle estate. FAirfax 6077.

BRAINERD 2 Apt. — 90th-Ada; only $6,500. O'Toole & Co. Bev. 7275.

3-APT. BRICK—5-6 RMS.; H. W. HT.; 71ST-BISHOP. TRI. 3281.

$56,000—Cor. 15 flats, mod. S. Shore; inc. $8,500. Call Medora, Ste. 1185.

Southwest Side

2 APT. brk.—5-5 rms. plus 3 rm. bsmt. apt.; stm., stoker; 2 car gar.; newly dec.; rents total $140 mo.; close to schools, churches and trans., nr. 63d-Damen. Mr. Larson, Hem. 2000.

North Side

3 FLAT, ONLY $16,000.
Owner leaving city—Poss. soon. 1-5 and 2-6 rm. flats; stm., stoker; encl. pchs.; new stoves and refrigs.; 2 c. gar.; good neighborhood.
LEO BLUM CO., REALTORS.
3309 Lincoln-av. Graceland 2334.

6 APTS.—4s; stv. ht.; inc. $2,010; $17,-500.

DE LUXE 2-BATH 6-APT.
Large rooms; octagon bays; 4 car brk. gar.; nr. Ridge and Howard, $40,000. B. J. FELBINGER & CO., Realtor, 2344 N. Cicero-av. Berk. 2000.

HOTEL FOR SALE.
57 rms., 30 baths; 3 story, fireproof; gross $14,500; $21,000 cash; sub. to $25,000 mortgage; Wilson-Sheridan-rd. district. Call Mr. Lotsman, Ran. 4942.
HERBERT N. LUSTIG, REALTOR

34 APT., NR. LAKE, ABOUT 5 X RT.
6 apt., Cornelia, nr. Broadway, reas.
6-5, Winnemac-av., only............$22,500
6-6, 2 baths, nr. lake, $30,000. Others.
Corner 12 apartment. A good buy.
A. M. KRENSKY & BROS., Cen. 6610.

6 APT. BRICK
In St. Gertrude's parish; 2-5s and 4-6s; Kewanee boiler, stoker; brick garage; price $26,750.
MORTENSON & JOHNSON. Lon. 4220.

3 APARTMENT.
3-7 rm., 2 bath apts., 3 garages; ½ blk. Lincoln Pk., E. of Broadway; large lot; very good value at $16,000. Terms. Mrs. Paxton, Franklin 1424.

BEAUTIFUL E. Rogers Park 3 apt.; 6-6-6; 2 baths; tile bath and kitchen; A-1 condition; garage; near lake; best transp. and shopping. Bri. 3508.
Jacobs & Jacobs, Realtors. 2750 Devon.

12 APT. PRICED RIGHT.
6-4½s, 6-3½s; new Crosley refrig.; new t. t. stoves; income $8,940; $11,000 cash req.; nr. lake and bus; exc. cond. Vandervoort Realtors, Briargate 4000.

12 APTS., 4 STORES—Adjoining L express station; white tile brick, terra cotta trim; indiv. refrig.; inc. $9,000. Out of town owner says sell. Waveland Realty. Graceland 8130.

FURN. 15 APT. PRICED TO SELL. 6-1½s, 3-2½s, 3-3½s, 2 shops, indiv. bths.; nr. Br. Mawr L; $9,000 cash req. Vandervoort Realtors, Briargate 4000.

12 APT. CORNER.
Choice Edgewater loc., 4-5 rms., t. t. stoves, stoker; rents $7,500. WALTER T. LARSON, 5159 N. Clark.

4 APT. HOTELS—All modern; 37 units, 2s and 3s; 67 units, 1s and 2s; 58 units, 1-2-3s; 63 units, 1-2-3s. Sure delivery. Address S M 231, Tribune.

RAVENSWOOD—Mod. apt., 63 units; indiv. refrigs.; t. t. stoves; best transp.; less than 6x rent. About $55,000 req. Sac. 4560 after 7 p. m.

EDGEWATER CORNER
12 apt., 4s-5s; rents $7,400; gd. cond.; stoker, etc.; some trade. Lon. 4560.

DEVON-Western sect.—Attrac. 3 flat, 6 lge. rms.; 3 car gar.; Kewanee boiler; rent $70 each. Priced right for quick sale. Briargate 2234.

CORNER—2 bldgs., 4 apt. brick; all 4s; new h. w. boiler, stoker; 4 rm. house, stove heat; all exc. cond.; nr. Leavitt-Irving. $19,000. Gutzeit, Buc. 8403.

ARCADE-TERR.—Corner 2 story 8 apt.; 3½ and 4 rms.; stm. ht.; stoker. Leaving for Florida. Lon. 2942. Mr. Hoppe.

MOD.—60 apt. Sm. units. Inc. $26,000. Con. cash and trade for $75,000 equity. S. D. Dembo, 11 S. La Salle. Cen. 4654.

HOLLYWOOD Park—Move in right away. 2 apts.; beau. 6 rms.; oil ht.; garage. BRIARGATE 4100.

CORNER 6 APT.—EDGEWATER. 2 6s, 4 5s; rents $5,000; will take 2 or 3 N. side in trade. Lon. 4560.

5 APT. bldg.—W. Rogers Park; 4-5s, 1-4; must be sold. Call agent, Greenleaf 6333; eves. Gre. 7666.

ROG. PK.—De luxe 36 apts.; 3s, 4s, 5s; tile baths; new refr., t. t. stoves; nr. lake and L; $23,000 inc. Lin. 6880.

COR. 4 flat—Yellow brk., all 5 rms.; stm. ht., stoker; fine cond. thruout; poss. 1st apt.; $20,000. Well. 4466.

ROG. PK.—Ultra-mod., 15 apts.; 4s, 5s; tile baths; canvas walls, t. t. stoves; stoker; nr. bch.; $11,500 inc. Lin. 6881.

3½ STY. 3 apt. frame—2-4s, 1-6; stove ht.; encl. rear pch.; 2 car gar. $7,500. Irving nr. Western. Pal. 2034, Ber. 1904.

EDGEWATER—2 flat brick; also 4 flat brick. Hollycourt 8738 evenings.

W. ROGERS Park—Modern 6 flat; 3-5s, 3-4s; stoker. Wm. Hankel, Rog. 0500.

MOD. 2 apt. brick—H. w. ht.; gar. 4300 north. A good buy. A. Rieg, Dea. 6681.

CLEAN 3 apt. at 1926 Hudson—$5,900 or offer. Don't disturb. Dearborn 6681.

2 STORY frame and stone—6-6 r. $3,500. $1,200 down. Michigan 8240.

$14,000—3 FLAT brick, 5 rms. each; steam heat; gar. Edgewater. Rav. 4200.

913-15 BUENA—Beaut. 6 apt.; 2 baths. Price $31,000. Kelly Bros., Inc.

EDGE.—6 apt. 5 rms. Rental $3,540. Price $35,000. She. 8820.

2 FLAT brick—4 rms. 50x110; sep. htg. plts. $10,000. Terms. Buc. 2015.

NEAR Wilson-Lincoln—Frame 3 flat and vacant store sacr., $4,800. Key. 3436.

Northwest Side

2601 N. OAK PARK—Mod. 4 flat barg.; 2-5s, 2-4s, $22,500. Bel. 2334.

IMM. poss.—2 fl., 6-6, nr. Ham.-Chgo. Serum. 3301 W. Chgo. Van. 7000. Aus. 0033.

REAL ESTATE—APT. BLDGS.
Northwest Side

EXCEPTIONAL BUY
2233 N. La Crosse. Massive, originally built 1½ story, 2 flat brick, 5s, furnace 1st, large light rms.; encl. rear porches; 35 ft. lot; excel. loc. Do not disturb occupants. Mr. Genatempo.
CHARLES JARCHOW & SONS,
3622 Fullerton-av. Spa. 4280.

PALMER-SQUARE DISTRICT.
Sawyer, nr. Wrightwood—Beau. brk. 3 apts., 1-5, 2-6s; stm. ht., stkr.; tile bths.; 2 c. gar.; bldg. in exc. cond.; deep yrd.; prcd. only $16,500 to sell quickly.
CHICAGOLAND SALES CO.
7 W. Madison-st. Dearborn 1770.

FOR SALE OR TRADE.
10 apt.; 5s and 4s. Also dandy stores. Painted basement. Steam vapor heat. Ranges and refrigs. 3 yrs. old. Equity $15,500. Take home or 2 apt. in exch.
BURKE & LYNN, Realtors.
4747 N. Kedzie. Irving 7120.

POSSESSION 1 FLAT.
2 flat, 5 and 5 rms.; 2 furnaces, 2 car garage; rent $45 one flat; 30 ft. lot; near Lawrence and Keeler-avs.; price only $10,500.
GREGOR, 4200 Lawrence. Pal. 1462.

BEAUTIFUL NEW 2 APT.
2 5s; immed. poss. 1 apt.
60 ft. lot. $2,500 cash.
7836 Summerdale-av.
MISS MARTIN. STATE 4559.

9 APT. CORNER—2 STORY BRICK. 3-5s, 6-4s with 2 bedrms.; stm. ht.; refrigs., gas ranges, encl. porches; nr. schls. and transp.; Fullerton-Pulaski-rd.; $32,500. Kildare 2620.

PORTAGE PK.—MOD. 2 FLAT BRK.; 2 6s.; h. w. stoker; 2 c. brk. gar.; will trade for lge. residential vacant in Edgebrook or Sauganash. Phone Mr. Swenson, Merrimac 1501.

3734-38 LAWRENCE-AV.
12 apts., 3 stores; income $7,800; will consider trade for 3 flat. A. B. La Zoris, 10 S. La Salle, Dea. 0651.

9 FLAT—3-6 rms. 6-4 rms., corner, oil heat, in Logan Square, near L terminal. Call Jacobsen. $29,500.
FRICKE & LINDQUIST.
3145 Logan Square. Capitol 0300.

3 STORY brk. bldg.—2-6s, 2-3s; 1 rm. office; steam ht., stoker; arched doorways; tile bath; lot 50x125; 4 c. truck brk. gar.; rt. $200 mo. Ph. Mer. 1500.

4 FLT. BRK.—4-4s; ST. HT.; 2 C. GAR. Good Austin loc.; sac., $19,000. Consider trade, 1 story stores, Northwest. Ph. Mr. Swenson, Merrimac 1501.

ATTRACTIVE BRICK 2-FLAT.
Nr. Elston-Lawrence; 5-5 rm.; excellent cond.; stoker; 2 car garage. $13,700
Albert J. Schorsch & Co., 6059 Irving Pk.

5 RM. APT., VACANT.
Modern 2 apt. brick, 5s; htd. slpg. porches; h. w. ht. stoker; insul. roof; 2 car gar. Owner, Hollycourt 8944.

2 FL. brk. 5-6 rs.; h. w.; b. gar. $10,500
2 fl. br. 5s; h. w.; 2832 N. Lowell. Offer
FELBINGER, 2344 N. Cicero, Ber. 2000

2 FLAT brk.—6s and 4 rm. basemt. apt.; oil h. w. ht.; nr. Belmont and Central. Inq. 3110 N. Central. Nat. 2070.

IMMEDIATE POSSESSION.
2 flat brick, 6s; furn. ht. 1st; 2 car gar.; bargain; $11,000. Mer. 0400.

3 STORY frame—6s, stove ht., 25x175, 2 c. gar. needs repr. and pnt., $4500. "Give Jengel a Jingle." Div. 0022.

$1,000 DOWN—Frame-asbestos; 2-5 rms., 2-4s; full basement; rent $72.50 mo. Irving Park section. Longbeach 7216.

$9,000 FULL pr. buys 5-5 rm. stucco; H. W. and stove ht.; 2 c. gar.; $2,500 dn.; immed. possess. Avenue 1372.

4 FLAT apt.—Good income; adjoining lot; 3 car brk. gar.; stm. ht.; very reason. 4314 Shakespeare-av.

ONLY $6,500—Jefferson Park frame; 5 and 4 rms.; stove heat; garage; 40 ft. lot. Terms. Mulberry 2340.

2½ STORY frame—Asbestos siding; 4-6-6 rms., gar.; 37½x125; Palmer-Kildare; $6,500. Scheubert, Albany 1100.

1½ STY. frame 2 apt.—6-3 rms.; encl. pchs.; 3 rm. apt. now vacant; $5,950. WASHBURN, 4201 Elston. Irv. 0078.

EXCELLENT brick 2 apt.—T. t. stoves; refrigs.; new boiler; poss.; $12,500. R. Hayes, 3940 Irving Park.

2½ APT., 6, 7, 3; gd. inc.; beau. loc.; h. w. ht.; stok.; gar.; inc. pch. 3055 Palmer Sq.

IMMEDIATE POSSESSION.
Fine 2 fl. brk., 5-6 rs.; 2 heat. plants; nr. La Follette pk.; $11,500. Mer. 1500

$1,500 DOWN — 2-5's; brk.; 2 htg. plants; 37½ ft. lot; nr. Crawford-Irving Park, $8,800. Pensacola 2600.

IMMEDIATE OCCUPANCY.
New corner brick 5 and 5; gd. location. $3,500 cash will handle. Pen. 7112.

2 BLDGS. FOR PRICE OF ONE.
In exc. cond. Albany nr. Irving Park-blvd. 3-6s, 2-3s fr. $9,500. Tux. 7900.

MOD. 2 fl. brk.—Lg. rms. Shown by appt. only. 5051 Montana-av. Berk. 1540.

4 FLAT brick—Belmont-Central district; stoker; $25,000. Berkshire 1540.

West Side

MODERN 3 FLAT BLDG.—Jackson-blvd. and Central. 6 rm. apts.; tile baths and shr. stall; all canvased walls; tile kitchen; brkfst. rm. and encl. slpg. pch. 2 car gar. Price $40,000.
MARK LEVY REALTY CO.,
EXCLUSIVE AGENTS.
22 W. Monroe-st. Cent. 0155.

LOREL AND WASHINGTON — 2 apt. bldg.; just modernized; carpeted floors; lge. lot; 1 apt. available now; real buy.
MARK LEVY REALTY CO.,
EXCLUSIVE AGENTS.
22 W. Monroe-st. Cent. 0155.

3 FLAT, 7 rms.—Steam ht.; 2 car gar. 2750 Wilcox. Ann. in. $1,296, Pr. $6,000 $3,500 req. I. Simon & Co. Har. 6422.

1 STORE, 2 apartments—Brick building; stove heat; must sell at sacrifice. For information Browne, State 5330.

2 FLAT BRK.—1-5, 1-6; stoker. 4428 Congress; by appointment. McCarthy Bros., Ked. 8542.

CHRISTIANA NEAR ROOSEVELT. 2 apt. brick, steam heat; $1,000 required, George, Cen. 6480, Ken. 0023.

2 FLAT—For colored. H. w. ht. Exc. cond., nr. Oakley-blvd.-13th-st. $4,950. Finitzo Bro. 5444 Archer. Yards 3400.

3 FLAT—Brick bldg.; 3 bedrooms ea.; stove heat; $2,000 down, balance like rent. Nevada 2863.

OWNER—To sell stove heated 5 apt. brick bldg. Excel. cond. 3-4s, 1-5s, 1-3s rm. 1017 S. Damen-av. Seeley 1842.

6 APT. brick on S. Hamlin-Gd. cond.; less than 5 times rental. Craw. 1653.

2822 W. FLOURNOY—5-6 rm., h. w. ht., stkr. Andres & Venezia. Van 7173.

6 APT.—5s, 6s; inc., $3,336; $17,500. Felbinger, 2344 N. Cicero. Berk. 2000.

BRICK—5-6 rms., furn. and stove; Fillmore nr. Crawford; $8,250. Col. 3910.

$4,900 BUYS 5-5 room brick—Near Kedzie, school and stores. Nevada 3333.

$8,500—NEAR Kedzie-Franklin; 5-6 rm., brick; steam-stoker. Nevada 3333.

628 BRIAR—Get 10% on your money plus free rent; $300 req. State 3337.

Suburban

NEWLY REMODELED BLDG.
with 12 small furn. apts. and 1 store in McHenry, Ill., 50 miles, 1 hour from Chicago; 10 per cent return.
ARTHUR RUBLOFF & CO.
300 W. ADAMS. ANDOVER 5400.

REAL ESTATE—BUSINESS PROP'TY
General

EXCELLENT BUY.
3 good CORNER properties [5 stores, 161 hotel rooms] on Clark between Grand and Chicago-avs. For quick sale owner will accept $105,000 cash. ALBERT H. WETTEN & CO. Wab. 3630.

LOT or bldg.—Want near City Hall; group to house; all cash. Loehde, Bit. 0604.

South Side

Chatham Business Property
3 stores and 8 apts.; 6-3s, 2-4½s, tile baths, built-in tubs with showers. Canv. walls. 5 car brk. gar. Excel loc. Less than 6½ x rental.
DRAPER & KRAMER, REALTORS
9109 S. Ashland [Hunt]. Ced. 1800.

ASHLAND-AV. CORNER
At a sacrifice; 48 ft. lot; good brick bldg.; full basement; busy shopping district. The apt. available for new owner. Price $10,500.
John F. Curtis Jr., Realtor. Pro. 2771.

2 STORY BLDG.—Good business location N. E. corner 64th and Ashland. 3 stores and loft. State 5346.

SEVERAL medium to high grade stores. $35,000 to $175,000. Krohn, Cen. 2245

Southwest Side

2 STORY frame store and 5 rm. flat above—With bath, encl. pch., oak flrs.; stove heat; $4,000, $500 down, bal. easy payments; near transfer corner; now vacant. Brokers' co-operation invited. 2024 Blue Island-av. Apply Al Ropa, 1700 W. 21st-st., Canal 5465

1 STORE, 1 6-r. flat, 1 2½-r. flat—H. w. ht.; mod. plumb.; 2 c. frm. gar.; nr 63d-California. Mrs. Ritner, Hem. 2000.

ON account of old age owner will sell corner 1 story building with grocery and meats. Call 2259 W. 18th-pl.

North Side

5067-69 BROADWAY.
Excellent business opportunity, 50 ft. frontage, in live block; 2 stores, 4 apts. Only $25,000.
ARTHUR KRUGGEL & CO. Lon. 5531.

STORE, 2 apts.—State nr. Superior; imm. poss. store 19x120; opp. Holy Name; suitable printer, beauty shop, etc. Address P F 493, Tribune.

CHOICE filling station site—N. E. corner Dearborn and Ohio-st.; by owners for long term lease. State 1660.

2 STY. tile front—Excellent business street. Rent $15,750. Priced to sell. 25% down. Call Longbeach 6624.

2631 LINCOLN-AV.—Store and 3 rms. on 1st flr., 5 rm. flat on 2d; 2 car gar.; $61 mo. inc. Price $3,500. Mul. 2340.

BUILDING, furniture, 40 rms. Lincoln Pk.; $22,000. McCarthy. Mich. 6537

Northwest Side

IMMED. LIQUIDATION—Store and office corner in n. Austin. Can be bought about 4½ X rent. $30,000 cash req. Van 7972.

MODERN store, apt. rear, 2 apts above—Stm. ht.; vicinity Pulaski-Irving; suitable for retail liquor. Price $17,500. Mr. Bruning. Mul. 6400.

STORE AND APTS.
2 story cor. brk. in fine condition, consisting of 1 store and 2 apts.; oil ht.; immed. poss. Mrs. Paxton, Fra. 1424.

4 STORES, 1 story building—67x75; on Chicago near Western. H. w. ht.; no basement; large, empty back yard; $7,-500 each store. Arm. 2036.

ADJ. RY.—Choice bus. prop 176x144 with 5 rm. and bath bung.; h. w. ht.; gar.; worth your while to investigate. Otto Edler, 5454 Higgins. Pen. 8170.

4 STORES, 9 apts.—Transfer corner. Income $9,000. Price $55,000. 1000 W. Van Buren.

BRICK—3 flats and store [tavern], nr. Armitage-Damen; stock, fixtures, and building for $9,000. Palisade 2164.

$5,000 FRM. store with rm. apt. up. On Milwaukee. Inq. 5306 Milwaukee.

SEVERAL medium to high grade stores. $35,000 to $175,000. Krohn, Cen. 2245

West Side

CLOSING Estate—3 sty. brk. bld., 5 flts., 1 store, vicinity Taylor and Ashland. Inc. $1,380. Sacrifice. See. 6607.

REAL ESTATE—HOUSES
South Side

524 E. 91ST-PLACE.
6 rm. brick bung.; new furnace. Price $7,500; $2,500 dn. Terhesh, Ste. 9585.

2 FLAT frame, 5-4 rms.; rent $42.50 and $37.50; taxes $80; nr. 70th-Perry Price $6,500, Terhesh, Stewart 9585.

3053 E. 93D—5 room brick; $850 dn. Immed. poss. For insp., Ran. 5515.

10159 EWING—Ideal for Dr. or income cor. 6-4 rms. Stoker. Gar. Sou. 0182

8127 PERRY—Mod. 5 rm. brk. bung.; h. w. ht., tile bath, nr. school. Open 6-8.

VACANT NOW—8 rm. house, mod.; nr. 66th-Union; $1,500 dn. Went. 0688.

3 YR. old 5 rm. brick bungalow, stove and refrig. Owner. $8,500. Tri. 0759.

REAL ESTATE—HOUSES
South Side

BUY TODAY
SAVE $1,250
That is what this house if built tomorrow must sell for. This is your last opportunity to buy at $6,250. 5 Rooms, brick. Modern kitchen, full basement. Almost enough closet space. New school including kindergarten, new buses, new stores.
ASK ANY OF THE 300 FAMILIES WHO OWN ONE.
9537 Jeffery-av. Sag. 6405.

5490 SOUTH SHORE-DRIVE
10 story de luxe building, overlooking lake and park; beautiful co-operative apartment; spacious outside rooms; solarium; living room with natural fireplace; library; four master bedrooms; finest appointments and service.
Oct. 1st possession.
McKEY & POAGUE, Excl. Agts.
2101 E. 71st. [Mr. Hagan.] Pla. 2100.

8560 BENNETT-AV.
2 story, 9 rooms; strictly modern; 2 c. brick gar.; steel and face brk. constr.; extra large corner lot; studio type liv. room, steel French windows; insulated; oil, hot water heat.
SWAN-LORISH
1959 E. 71st. [Sloane.] Fai. 6410.

2732 S. PRAIRIE-AV.
This substantial brick residence suitable for 2 or 3 families on 50 ft. lot. Can be seen by appointment.
BOX 424.
REAL ESTATE DEALERS' EXCHANGE,
134 N. La Salle. ANDover 2540.

9737 UNION-AV.—New neighborhood; owner transferred; will sell 5 rm. brk. mod. bung.; insul.; hot air ht.; very neat; lot 40x125; price $8,200. Call for appointment. Pullman 9000. Charles H. Brandt & Co.

SEE 139 W. 71ST-ST.
for a bargain in a comfortable home, ready to move into. Furnace, elec. water heater, range, and carpeting. John F. Curtis Jr., Realtor, Pro. 2771.

FINE FOR A COUPLE.
Beau. modernized home, oak floors and trim; like new; 2 car brk. gar.; rent up $37.50 mo.; only $8,750, ½ cash. Schaefer, Daniel Walker Co. Stew. 1525.

SOUTH SHORE BUNGALOW
5 rms., 3 rm. apt. in attic, t. t. stove and refrig.; side drive; hot water heat; near 80th and Bennett. Call Mr. Smith, BAY. 1402.

PAY DEPOSIT, MOVE IN
Modern brick bungalow at 86th-Calumet in St. Clotilde's parish; newly decorated; terms. Radcliffe 6602.

POSSESSION NOW
of grand 5 rm. if you buy this 1½ sty. at 70th-Wolcott in St. Justine's parish; ven. bl., stoker; A-1 shape. Rad. 6601.

MOD. 4 RM. brk. house—Furn., contrld. heat; autom. gas watr. htr. Screens and storm windows; excel. cond.; good trans.; $6,300. Regent 5735.

NR. 71st-Eggleston—9 rm. frame res.; 5 bedrms., 1½ baths; oil ht.; auto. h. w. heater; 2 car gar.; nr. R. I. trains; house in good condition. Bev. 6900.

FOR veterans and public—New; immed. poss.; 5 immense rms.; abundant kit. cab.; screens, storm windows; model. 9212 S. Peoria. Open 1-9. Ced. 0850.

6 ROOMS, CORNER.
7758 St. Lawrence; glazed porch; oil ht.; gar.; large lot. Priced to sell. SUTTON & PETERSON. Triangle 6215.

IMMEDIATE POSSESSION.
10 rm. house, 4459 Ellis-av.; priced for quick sale, $6,500; can finance. ABELSON, DREXEL 1800.

9 APT. nr. 65th-Marshfield; very clean; good income; low taxes; excellent condition. Bargain at $28,000. Chas. Detrick, 5056 Halsted. Bou. 0244.

628 E. 70TH-PLACE—Brk. bung., 6 lge. rms.; steel constr., furn. ht., oak floors, new roof; $6,500, tms. Owner will vacate now. Triangle 1207.

7730 EUCLID-AV.—MOD. 6 RM. BRK. BUNG. WILL CONSIDER OFFER. J. L. HESS, 2257 E. 71ST. MID. 0050.

GOOD HOME FOR COLORED FAMILY. 419 E. 44th-st., 7 r., st. ht. F. G. THOMAS, 155 N. CLARK.

DE LUXE HOME, $11,500. 8 lge. light, beaut. rms.; oil ht.; powder rm.; full tile bath. Stewart 1828.

BRAINERD—Bung., 6 rms., h. w. h., tile bath, 2 car. gar., side drive. Immed. poss. R. I. trans.; $10,000. Rad. 3020.

LOOK! LOOK! LOOK!
Small down payment buys new home; hot air ht. 3558 Archer. Day, ev., Sun.

7427 ELLIS—Fr. bung.; 6 rms.; oak floors; h. w. ht.; gar.; $5,600, terms. Tenant will move at once. Tri. 1207.

Southwest Side

FREE . . . FREE . . . FREE
Extra 25 Ft. Lot—Gas Stove Refrig. and Venetian Blinds
IMMEDIATE POSSESSION.
5 rm. frm. home; 3 rms. down, 2 up; arch. doors, venetian blinds free; hdwd. flrs., inlaid lino. kit., newly dec.; full bsmt., h. w. ht., storm windows, screens. Come A-Running for this. $800 dn., bal. like rent; $7,100.

FREE—EXTRA 25 FT. LOT
4½ rm. cottage, side drive, 2 bedrms., furn. ht., lino. in kit., shades, screens, storm doors, 1 car gar., full basemt., newly decorated; very clean. Now listen to this—tax about $45 yr. Only $500 dn. Bal. like rent; $4,500.

FREE—TWO 25 FT. LOTS WITH THIS INCOME HOME
IMMEDIATE POSSESSION.
1½ story brick, 2 4 rm. flats, stoker, hot water ht., full bath both, full basement, stationary wash tubs, 2 auto. hot water heaters, hdwd. flrs.; $37.50 income; 1st fl. vacant; 2 car garage. Grab this—it's a real buy for $500 down $6,400
2850 W. 63D-ST.
OPEN 9-9 EVERY DAY.

EXCEPT. FINE 3 YR. OLD HOME. 6½ rm. Cape Cod res.; 3 bedrms., 2 bathrms., cab. kit., dinette, living rm. Also den or office and sewing rm. on 2d floor. 10 lge. clothes closets [4 cedar lined]. Beaut. recr. rm. in bsmt. with built-in circular upholstered bar and 6 stools. Summer kit. and ldry. rm. Bathrm. with shwr. stall, asphalt-tile floor thruout. Compl. insul. Furn. ht. Autom. gas h. w. heater. Storm windows and screens. Concrete side drive, detached 2 car gar. with overhead door. Lot 37½x125. All landscaped. Convenient to shopping, schools, churches, buses. This excel. and comfortable home offered by owner for quick sale at $12,500, cash or terms. Open for inspection 2-5 p. m. today. Phone Ced. 7399. 10618 S. Troy-st.

DE LUXE—DE LUXE
Extra wide, extra long, full octagon front, 5 rm. brk. bung.; large 2 car brk. gar.; steel const.; Venetian blinds; hot water ht., stoker; worth $1,500 more than the $11,000 asked; terms.
F. H. HALVORSEN CO.
3145 W. 63D-ST. HEMLOCK 4300.

LGE. FAMILY WITH CHILDREN
COTTAGE—6 rms., basement and attic; near park, schools and trans. Price $3,000; $500 down, balance easy payments. 1909 W. 17th-st. Apply to Al Ropa, 1700 W. 21st-st. Canal 5465.

BARGAIN at $8,500—Brick bungalow; 5 rms.; garage; good condition; nr. 59th-Spaulding; must sell; immediate poss. Arrow Realty, 5903 Kedzie. Hem. 2161

IMMED. poss.—5 rm. brick oct. front—newly decor.; tile bath, steel cab., insul.; 2 c. gar.; a bargain at $8,700; nr. 63d-Damen. Mr. Basio, Hem. 2001.

ENGLISH GEORGIAN OCTAGONS.
IMMEDIATE POSSESSION.
A-A REALTY, 3110 N. CENTRAL-AV.

6 RM. brk.—H. air ht.; 2 c. gar.; landsc.; blds.; storm windows 6849 S. Karlov

5 RM. brk. bung.—Htd. 80th-st. and Campbell. Laf. 2871.

IMM. POSS.—6 rm. mod. hse. Owner. 3829 W. 59th-pl. Gd. loc. Pro. 8552.

NEW 5 and 6 room brick homes—With 3 bedrooms. 5240 S. Mason-av.

North Side

BUY AND MOVE IN
Modern frame resid.; W. Rog. Pk.; 6 rms., slp. pch., 2 baths; 2 blks. from school; lot 33x142; only $9,500. For quick action, Mr. Corley.
BAIRD & WARNER,
1415 Morse-av. Rog. 1855.

DE LUXE W. Rogers Park—Brick home with 5 bedrooms; 3 tiled baths, tiled kitchen, etc.; gymnasium on 2d floor and hobby workroom for youngsters; auto. gas heat; 2 car gar. Possess. soon. Particulars on request. BROWN, JOHN C. BOWERS CO., REALTORS. 4628 Broadway. Longbeach 8833.

VACANT NOW
SPLENDID RAV. RES.
8 rms., 4 bedr.; 1½ bath, shwr.; stm., oil h.; gar.; $8,500. Dirks, Lak. 1410.

OWNER MEANS BUSINESS!
Has new location; will sell Rogers Park 7 room house on 40x178 ft. lot for $10,000 this week. Long-Kogen, Inc., Realtors. Rog. 6500.

ROGERS PARK—W. OF CLARK.
Here's a 6 rm. house in a quiet home district. Large rms.; glazed porches; furnace heat. A buy at $8,500. Franze & Crooks, 5634 Clark. Lon. 3354.

WELL built res.—8 large rms., light oak trim, furnace oil heat, front and rear porches; gar.; all in excel. cond. Price $10,500. 1457 W. Pensacola-av. Do not disturb. Phone Palisade 1462.

SPACIOUS RESIDENCE
Large liv. rm., 4 bedrms., 2 baths; h. w. oil ht.; breakfast rm.; ven. bl.; 2 car gar. Must sell. AMB. 2900.

ST. GREGORY PARISH.
Brk. home; 2 bedrms. down, 2 up; encl. pch.; oil h. w. ht.; 2 c. gar.; $11,900. ENDERLIN REALTY, 4339 Peterson.

2 STORY frame—4-4; stove heat; 4 rm. cottage in rear; stove ht. Price $6,500. Addison nr. Wayne. Pal 2034, Ber. 1904

IMMED. POSSN.—6 rm. frame; good basement; stone ht.; pr. $4,500; cash $1,500. Halsted-Wrightwood. Div. 8129

POSS. Now—Nr. Western-av. L sta.; 7 rm. res.; lot 50x125; stm., stoker ht.; gar.; $7,000. De Rocher. Rav. 4220

6 RM. mod. brk. bung.—Rog. Pk.; nr. Howard; going to California. Rog. 6446

6 ROOM Home—On Bell-av. near Chase; 2 baths. Phone Cent. 7798 for details

Northwest Side

WESTWOOD—Dandy 5 r. brk., h. w. oil heat, enc. porch, gar.; excel. condition. Price $9,750. Terms. Merrimac 8801.

INCOME brk. bung.—5-4 rms.; h. w. stoker ht.; large cor. lot; cab. kit. $12,500. For inform. call Mer. 0900.

MUST SELL—Don't Miss This Opport. 5 rm. brk. bung.; h. w. ht.; encl. pch.; 2 car gar.; $11,500. 3016 N. Kostner.

3 IMPROVED lots—75x125 ft. with 2 bldgs.; vic. Berteau-Whipple; good inc. possibility. Wellington 5900.

OCT. brk.—5 lg. rms.; h. w. ht.; steel const.; imm. poss., $11,800. Tux. 7900.

PORTAGE PARK HOMES.
S.O.Stone & Co., 4503 Milw. Pen. 3900.

6 RMS.—Br.; h. w. ht., $6,500 Westwood Realty, 7800 Belmont.

FRAME RES.—5 rms.; 3 bedrms.; h. w ht.; mod. bath. $1,000 dn. Irv. 9000

5 ROOM fr. bung.—Furn. heat; garage. Immed. poss. $7,750. Dette. Buc. 2015.

COZY 4 room cottage; $4,950; oil, stove; 2 car gar.; clean. Palisade 0986.

PORTAGE Pk.—5 rm. brk. bung.; 2 c. br. gar.; quick poss. $11,000. Pal. 3002

NORWOOD Pk.—6 rm. brk.; elec. refrig.; immed. poss. Owner. Kil. 4404.

$1,900 DOWN—7 room frame residence; furnace; gar. Braune, Mulberry 6400.

$1,900 down—2 yr. old brick; 5 rooms; modern garage. BRAUNE, Mul. 6400.

REAL ESTATE—HOUSES
Northwest Side

GALEWOOD INVITES YOU!
Attrac. 5 rm. yellow octagon brick in perfect cond.; liv. rm. 17x19; H. W. heat, gas; colored tile bath; arched doors; cabt. kitch.; insul.; inlaid linol.; 2 car gar. An ideal home offered at $13,750.
ALBERT F. KEENEY, REALTOR.
5612 NORTH-AV. MERRIMAC 4300.

CHARMING SMALL HOME.
Near North-av.-Wolf-rd.; large 4 rms. with 2 unfinished rms. up; oil ht. Bldg. only 5 yrs. old; 1 car gar.; lot 60x147. Immed. poss. Owner must sell. $5,250.
ALBERT F. KEENEY, REALTOR.
5612 NORTH-AV. MERRIMAC 4300.

IDEAL FOR LARGE FAMILY
Modern, comfortable economical, 7 rm. brick res. Jefferson Park.; 4 lge. bedrms., h. w. stoker; 2 c. gar.; steel construction. $11,500.
C. T. MOORE REALTY CO.
5956 Irving Pk. Op. eves.-Sun. Mul. 6400

4545 W. WRIGHTWOOD-PKWY.—5 rm. bung., tile walls, kit. cabs., lge. picturesque, insul., rear porch, modern plumbing, gar. You must see this to appreciate value; $11,250.
FRICKE & LINDQUIST.
3145 Logan-sq. Cap. 0300.

BRICK BUNGALOW
Mod. 6 rm. bung. Tile bath and kit. Livg. rm. and dng. rm. carpeted. Ultra beautiful rec. rm. Full basement. Oil heat. $20,000. Must see to appreciate. Keystone 9885 by appointment only. 5833 N. Central Pk.

OWNER LEAVING CITY.
Immediate possession corner brick; 5 rm. bungalow; h. w. heat; enclosed porch; insulated; 2 car street drive garage; near Kelvyn Pk.
C. H. ADAMS & CO.,
5152 Division-st. Columbus 1070.

HOLLYWOOD PARK—4 years old; lge. 7 rm. modernistic brick res.; tile kit. and bath; glazed shower stall; knotty pine den; 1 car brick garage; stove and refrigerator; bargain. Price $21,000. AGENT, 4140 PETERSON-AV.

5 RM. BRK. BUNG.—$8,500
H. w. ht.; oak trim; 12" walls. Steel constr.; gar.; fine location. H. H. Stone Co., "The Bungalow Man." 5123 Montrose. Avenue 1140.

DE LUXE OCTAGON 6 RM. BRICK BUNG.—H. w. oil ht.; 2 car brk. gar.; must see to apprec. Consider 2 flat or 4 flat in trade. Must have possession. Phone Mr. Swenson, Mer. 1501.

4 RM. cottage—2 lots; h. w. ht. $5,900. 5 rm., h. w. ht. $6,200; 6 rm. Cape Cod, 3 yrs. old, $7,500; new brk., 4½ dn., 2 unfin. up; fur. ht. $7,350. COLLINS, 8000 BELMONT.

IMM. POSS.—5 RM. BRK. RESID. Forced air furnace; 40 ft. lot; $8,000. 6 rm. frame; slpg. por.; h. w. heat; stoker; insul.; 64 ft. lot; only $7,500. Bohle, 5324 Lawrence. Pal. 7070.

LARAMIE AND IRVING
6 rm. home; mod. bath; furn. cab. kit. Move right in. Only $8,500; $3,000 dn. SEITZLER, 5042 Irving. Mul. 7200.

6631 ALBION-AV.—4 rm. brick; modern kitchen; stove ht.; 2 car gar.; lot 30x125. Price $5,500. See by appt. only. Schmid Co., 6084 Milwaukee, Newcastle 2424.

NEW brick home—Auto. gas warm air ht. Auto. gas h. w. htr.; 1½ baths; 3 bedrms.; insul.; quiet location; trees; eves. and Sunday. Lackawanna 0554. Office at 8215 Irving Park-blvd.

5 RM. f. r.—2144 N. Leamington. $6,800
6 R. brk. bung.—Furn.; 30' lot. $7,500
1½ sty. brk.—5-5; furn.; X loc. $8,400
B. J. FELBINGER & CO., Realtor. 2344 N. Cicero-av. Berk. 2000.

6 RM. brk. residence—Located near Humboldt park. Priced for quick sale; only $6,300. [Mr. Jensen.]
REALTY & MORTGAGE CO.
3115 Logan-blvd. Belmont 0001.

EDGEBROOK.
Beau. 5 yr. old Georgian br.; 3 bedrms., knotty pine den, 2 firepl., bkfst. bay, gas ht. Don't miss this! $23,000. ENDERLIN REALTY. 4339 Peterson.

PORTAGE PK.—5 and 4 rms.; 1½ frame income home; by owner; recently remod.; h. w. ht., stoker; 2 car gar.; poss. Nov. 1st. 5215 Byron-st., Kildare 4605.

POSSESSION AT ONCE
Owner leaving city; 4½ yr. old brick resid. on 2 lots. 5 rs.; gas ht.; screened porch; ven. blinds. $9,500. New. 6128.

COR. OCTAGON—TILE KITCH., BATH. Beautifully cared for, 6 large rms., add'l attic rm., just redec., painted, sanded flrs. Nr. Steinmetz Hi. $13,200. A. J. Schorsch & Co., 6059 Irving Pk.

LINCOLNWOOD Towers—Unusual 6 rm. brk. res.; 2 story liv. rm.; nat. firepl.; 1½ tile bath and kit.; h. w. gas ht.; attac. 2 car brk. gar.; much equip.; poss. now; make offer. New. 3724.

NEW 5 ROOM DUPLEX
Immed. poss. $1,250 cash.
7836 Summerdale-av.
MISS MARTIN. STATE 4559.

OCTAGON brick bung.—12 in walls; insulation; tile kitchen and bath; h. w. heat; 2 car garage; 5 large rms., encl. porch; priced right. Ber. 0212.

IMMEDIATE POSSESSION.
Nr. Belmont-av. 5 rm. English brick bung., cabinet kitchen, tile bath, gar. Beautiful, large lot. Merrimac 0900.

NEW 5 rm. brk. residence—Price $8,750. Venetian blinds, screens and storm sash; $3,750 down, bal. FHA. By owner. 6960 Foster. New. 1440.

BRICK COLONIAL RESIDENCE.
5 yrs. old; 6 rms.; gas air cond. ht.; tile wall bath; 2 c. gar.; $13,750. Euson, 5622 Diversey. National 2010.

NEW BRICK HOMES
5 rms., 1 floor, large, landscaped lot. Colonial Village, 7558 Irving Park-rd.

5 RM. bung.—Furn. ht., blower; 30 ft. lot; Mason-av. nr. Irv. Pk......$10,500
FRICKE & LINDQUIST.
3145 Logan Square. Capitol 0300.

INCOME BUNGALOW.
Yel. oct. brk.; 6 rm. apt. vac.; income $1,500 yr.; Austin-Irving distr.; $2,500 down. Phone MARINE, State 1100.

$8,500—Edison Pk.; dandy 6 rm. kellastone bung.; insul.; furn.; gas fuel; near tran.; leav. city. Ryan, 5306 Milwaukee. Kildare 9630.

6 RM. brick bung.—H. w. ht.; 30 ft. lot; nr. Pensacola and Central.
RAYMOND G. KIMBELL CO.,
Spa. 6040. 3600 Fullerton. Bel. 2482.

5 RM.—Georgian brick 11x17 Master bedrm.; venet. blinds, storm windows; full screens; 60x130 landsc. cor. lot; h. air ht. 4156 Oleander. 7500½ W.

$8,500—5 RM. frame; furnace ht.; 50 ft. lot; nr. St. Edward's church. Ryan, 5306 Milwaukee. Kildare 9630.

6 RM. brick bung.—Near North-av.-Central-av.; large rms.; h. w. stoker ht.; double garage. Merrimac 0900.

ATTRACTIVE 5 rm. modern new home, by owner. Immediate occupancy. $9,-850. Longbeach 4790 after 6 p. m.

ENGLISH Colonial 7 room res.—Firepl., great living room; h. w. gas; lot 50x200; $12,600. Vil. 8440. Euc. 4850.

MOD. brick bung.—5 rms., tile bath, ht. w. ht.; nr. Foster-Central Park. AXEL J. JOHNSON & CO. Hol. 3360.

LINCOLNWOOD, Sauganash, Edgebrook homes—5-8 rms.; $9,500 up; E-Z terms. Osborne, 6801 N. Cicero. Towers 3550.

MELROSE nr. Menard—Ready to occupy; 5 rm. brk., encl. porch; steel constr.; gar.; only $9,200. Cody, Pen. 5416.

1½ STORY brick, 5-4 rms.; h. w. oil ht.; immed. poss. 1 apt.; nr. Oak Park-av.-Fullerton. Merrimac 0900.

SCHORSCH VILLAGE—5 rm. Eng. 3½ yrs. old; h. w. ht., tile ba., knotty pine bsmt. Like new. National 2070.

LARGE, beautiful res.—8 rms.; modern plumbing; venetian blinds; h. wtr. ht.; garage; only $9,350, terms. Pal. 7200.

6 RM. brick—5 yrs. old; gas heat; gar.; near Austin and Belmont; $13,700. Inq. 3110 N. Central. Nat. 2070.

IMMEDIATE POSSESSION.
Mod. 6 rm. brk. bung.; furnace oil ht.; 2 car gar. Pr. $10,500. Mer. 1500

7000 WEST, 400 north—Dandy 5 rm. brk.-shingle cottage; gar.; only $5,200. $2,500 dn., $22 mo. Pen. 3201.

$1,500 DOWN—BALANCE LIKE RENT 5 rm. brk.; quite new; stl. const.; cab. kit.; 40 ft.; imm. poss. Kildare 0002.

West Side

QUICK SALE—3 story, 6 rm. stone front brk. house; full base.; 1st fl. h. w. ht. 5 rm. brk. cottage in rear; full base.; Holland furn. Parochial school across street; near high school and church. $6,200, or what am I offered? 1117 S. Hoyne-av. Call Bel. 1387 for appt.

GARFIELD PARK DISTRICT
Fine residence—12 rms.; 5 down, 7 up; 3 baths; exc. cond.; ideal for professional man. Inspection by appt. 3411 ADAMS. OWNER. SEE. 4168.

12 RMS.—Equiv. 4 baths; stone mansion; lg. pchs.; yrd.; im. poss; Monroe nr. St. Louis; only $9,500. Lon. 1612.

COTT.—7 rooms up, with bath; 5 rooms down, stove ht. $2,700, $1,500 down; bal. like rt.; not restr. 1826 Hastings-st.

3648 W. GRENSHAW—Mod. 5 rm. brk.; h. w. ht.; arches; $5,900. Nevada 2770

HOUSES BUILT TO ORDER

DES PLAINES—Plan your new home now; individually designed and built to your order; few choice homesites still avail.; sm. down payment. Ran. 5515.

REAL ESTATE — VACANT
South Side

CHOICE LOCATION—8404 Ingleside-av.; 92 ft. frontage on Ingleside.
BOX 29.
REAL ESTATE DEALERS' EXCHANGE
134 N. La Salle. ANDover 2540.

BUY vac. now and build later—72 by 125 lot, all assmts. paid, S. Hermitage nr 87th-st.; will accept terms, mo. paymt $3,200. Address P B 579, Tribune.

LOT—40x125; all clear; nr. 106th-Artesian; barg. Call Mr. Senese, Gro. 2721

342 FT. Constance at 74th—Will divide. Best vac. in So. Shore. Dor. 2577.

Southwest Side

RIPE for subdivision—5 acres, 107th-st.-Kostner; has house and barn; $5,000. Strange, Buckingham 8402.

Northwest Side

PARK RIDGE—S. E. cor. Crescent-Thorndale; 50 ft. vac. Must sell; make off. Henricksen, 5057 Chicago. Aus. 0925.

TRANSFER corner—Right for building; chain store leases waiting. For information see owner, 1000 W. Van Buren.

LAWRENCE-AV. farmette—Very rich soil. $100 cash, $10 mo. Mohawk 2946

REAL ESTATE—SUBURB'N—SOUTH

BEVERLY HILLS—Most charming res. nr. schools; spaciously arranged; living rm., 16x32; beamed ceiling; firepl.; sun rm. with tile flr.; wood paneled dining rm.; library; kitch. with breakfast rm.; open staircase in reception hall leads to 5 bedrms., 2 baths; vapor ht., oil fired; 2 car gar.; lot 89x185. A home to admire. It's priced low. HARRY E. HILLSTROM. 10827 Western. Bev. 5829. Ced. 3922

BEVERLY BRK. BUNGALOW, $11,500. Choice neighborhood. Nr. 98th-Seeley. 5 large rms. 1st, 2 rms. up, encl. rear porch, brick garage. 40 ft. lot. Call Mr. Williams. Bev. 8286. Thompson & Miessler, Exclusive agents.

BEVERLY HILLS 10 APT.
Gd. loc.; very mod. every detail and floor plan; rent $6,000; price $42,500. LEONARD C. MATTSON, REALTOR. 8603 S. Ashland. Ced. 1300.

BEVERLY RESIDENCE
5 rm. frame on lge. lot, 49x200 ft., carpeted floors, auto. heat. Pr. $11,000. LEONARD C. MATTSON, REALTOR, 8603 S. ASHLAND. CED. 1300.

BEV.—Nr. 104th; fine 4 bedroom 2 story res.; oil ht.; $10,500. Bev. 5000.

BEVERLY—New 7 rm. brk., 1½ baths, 2 bedrms. dn., 2 up; $16,000. Bev. 9820.

BEV.—11413 Church; quick poss.; 5 rm. house, nr. R. I.; $5,250. Bev. 4850.

BEVERLY—6 rm. brk. bung., steel const. 2 c. gar., nice yard. $8,900. Bev. 1875.

REAL ESTATE—SUBURB'N—SOUTH

BLUE ISLAND—Income property; brick 2 flat, 5 rms. each; 2 heating plants; nice loc. on Western av.; good trans.; lower flat avail. for buyer. Inq. 12754 Elm-st. or phone Blue Island 1842.

EAST GARY, IND.—3 rm. brk. hse.; $500 dn.; pr. $2,500; imm. poss. Selman, 30 N. La Salle, Ran. 5224.

HARVEY—Near 147th at I. C.; immed. occupancy; 6 rms., 3 yrs. old; full basement; pre-war materials thruout; large landscaped lot; venetian blinds; storm windows; monthly FHA, $35. Reasonable. Portsmouth 9644.

IVANHOE homesite—All improvements; 2½ blks. to I. C. Dor. 7600. Henderson.

OVER 5 ACRES WOODED.
LARGE FARMHOUSE
2 story frame; basement, electric, fine well; chicken house; garage; other bldgs. Fruit trees; berry bushes; not far 95th-st. and Cicero-av.; sacrifice $9,500; $2,000 cash, bal. 5 years; immediate possession. To see, write Box F. M., Room 425, 111 W. Washington-st.

BEFORE YOU BUILD
Ask for full list of our building sites, ranging from single lots to half acre. All on excellent transportation in good neighborhoods. Price from $159 per lot up. Easy terms for mortgage loans for building at low interest rates.
ADDRESS P A 461, TRIBUNE.

NEW BRICK HOME—$1,000 CASH. Bal. monthly; all improvements; no special assess.; street car trans.; stores, schools; nr. 111th and Kedzie. Building to start Oct. 15. Select your location now, or will build on your lot. Grover C. Elmore, Realtor, branch off., 111th and Kedzie, Bev. 1811. See our builder. Office open eves.

9 ACRES
[IDEAL FOR SMALL FARM.]
Facing state hwy.; good land; small unfinished house [outside complete]; located South near Oak Forest. THIS IS A BARGAIN—terms to suit. Write or phone J. Sherman, Agent, 6211 S. Troy, Chicago. Republic 4703.

2 1-4 ACRES
of rich, black soil in a fast growing community; facing good hard rd., with elec.; 1 mi. from R. I. R. R. sta. Near Oak Forest and Harvey. Price $1,150; $110 dn., $10 per month. Look at this. Address N P 118, Tribune.

INVESTMENT PLUS
35 apt., Eng. basement, 2 and 3½ rms., tile bath, shower; canvas walls; stm. ht., stoker; R. I. and surf. trans.; rent $17,580; price $100,000.
LEONARD C. MATTSON, REALTOR.
8603 S. ASHLAND. CED. 1300.

PREPARE FOR SPRING
100x250 ft. homesite near 115th-st.; fine for garden and home; sacr., $395; $80 cash, $5 mo.
Address P A 244, Tribune.

SPECIAL 4 RMS.
with bath; enclosed rear porch; garage; insulated brick; built up section; all improvements. Price $2,995; small down payment. Central 3206.

DON'T buy half acres or acres south until you see our bargains in ⅓ to 5 acre parcels. Send for prices.
Address P A 238, Tribune.

6 ROOM AREA.
4 rms. finished; full basement; furnace heat; garage; chicken house; yard. $5,950; easy terms. Central 3206.

BARGAIN corner—About 2 acres on 2 paved roads near 111th-st., west of Mt. Greenwood; small cash paymt., $15 mo.
Address P A 349, Tribune.

REAL ESTATE—SUBURBAN—S. W.

OAK LAWN—6 rm. frame; $7,000; full basement with recreation room; lot 90x134; built-in bath, cabinet kitchen, running water, elect., furnace ht.; near bus trans., schools, 2 blocks to stores; fruit trees, good garden spot; 2 car garage. 8523 S. Menard-av. Ph. Oak Lawn 1027

OAK LAWN—5 rm. bung.; full bsmt.; gar.; excel. cond.; nr. bus, stores, and schools; $7,750; FHA terms. Grover C. Elmore, Realtor, branch ofc., 5324 W. 95th-st. Otk Lawn 901. Open every evening until 8:30.

OAK LAWN—5 r. cottage, excellent buy; compl. plumb.; gar.; 4 blks. to bus.; nr. schools; $3,750, $750 dn. Grover C. Elmore, Realtor, branch ofc., 5324 W. 95th-st. Oak Lawn 901.

OAK LAWN—3½ yr. 2 bdrm. home; oil ht.; att. gar.; 1942 de l. stove & refrig. Furn. optional. Price $8,500; $2,800 down. Imm. poss. Phone Triangle 3090.

OAK LAWN—Excel. 5 rm. res. 75 ft. lot; large rms.; h. w. ht. 2 car gar. Stove and refrg. incl. Owner leaving city. Priced for immed. sale. Bev. 8880.

PALOS PARK DIST. Almost 2 ac. of rolling, well drained land, opp. fine homes. Pvd. rd., elec. and phone. Bldg. restr. 1 blk. to bus. Only $950, terms. Address P J 163, Tribune.

PALOS PARK—Vacant lot; $1,000. Alb. 5121 aft. 6 p. m. Bru. 2483 days.

WORTH—S.W. sub.; 6 mi. from muncpl. airport; furn. 6-rm. bung.; lge. rms.; h. w. auto. oil ht.; lge. lot; gars.; chick. hse.; $9,000. Call Worth 357M2.

3 ACRES
[WITH BUILDING]
This 20x24 bldg. is complete outside. Subfloor, bearing partition, ceiling rafters and chimney on inside . . . not much work or expense to finish. Good black soil; rolling country; not too far to r. r. and bus transp. Price $3,350—$350 will handle. Write Box "C," Rm. 537, 160 N. La Salle, Chicago 1.

NEXT SPRING
You'll want a garden; will sell 4 large parcels, each 100x203 ft., near 103d-st., for $545 each. Terms. $100 dn., $8 mo. on each parcel. Rich garden soil. Bus trans. Address P A 320, Tribune.

5 ACRES
APPROXIMATELY
Rich, blk. soil [PERFECT FOR YOUR SMALL FARM]; just west of Oak Lawn; 3 blks. to bus and schl.; conven. to shopping center. $400 dn., bal. terms to suit. Address M P 544, Tribune.

POULTRY FARM—6 rm. hse.; 2 acres; compl. plumb'g; 2 car gar.; 100 ft. poultry hse.; 6 blks. to R. I. sta. $6,-500; $2,500 dn., bal. like rent. Grover C. Elmore, Realtor. Branch off., 177th and Oak Park-av., Tinley Pk., Ill. Mr. Ward, eves. after 7:30, Bev. 3349.

POULTRY FARM—5 acres; 6 rm. house; furnace ht.; gar.; all kinds of fruit; berries and shrubbery; schools; nr. R. I. sta. $8,500; $3,000 dn., bal. like rent; bargain. Grover C. Elmore, Realtor. Branch office. 177th and Oak Park-av. Mr. Dodd, eves. after 7, Tinley Pk. 2180

5 RM. newly shingled home—Excellent htg. plant; att. garage; storm windows and screens; large, nicely cared lot; near 79th-st., Oaklawn; bargain. Andover 3043.

NEW modern home on lot 100x201 ft.—Bath, running water, oil heat, electric. All for $5,650. Space for 2 additional rooms upstairs. Have 2 adj. lots, each 100x201 ft. See Bellel, 7145 W. 95th.

ARE YOU SMART AND THRIFTY?
Then you'll want to look at this acre and 6 rooms with 2 car garage for only $4,500. Fine S.S. loc. AND. 3043.

SMALL BRICK HOME
on nicely landscaped lot; basement; attached garage. For sale, only $3,250. Call ANDOVER 3045 after 10 a. m.

6 RM. Brick bungalow—and 2 car garage. Gas heat. Screened porch. Venetian blinds, 1 block to Ogden-av. bus. Bargain. Andover 3044.

REAL ESTATE—SUBURB'N—NORTH

EVANSTON—On quiet str.; nr. L and R.R.; attrac. shingle Col.; 6 rm., 1 ba.; scr. porch; fenced yard. Poss. Nov. 1st.
Pearson, Phalen & Pickard,
Amb. 1940. Mil. 660. Uni. 1940.

GLENVIEW.
Luxurious 9 room, 3 bath, slate roof brick home bordering on golf course; automatic heat; 2 car brick gar.; landscaped grounds; possession soon.
JOHN C. BOWERS CO., REALTORS.
4628 Broadway. Longbeach 8833.

GLENVIEW—$850 buys ¾ acre. Available 1½ acre cor. on Lake-av. Trees, rich black soil, well drain., paved road; paid. Util. in; nr. schl., shop., 2 buses to elec. L, surf., stm. trs. Ph. Skokie 4.

GLENVIEW LOTS—64x130, $1,400. Wyatt & Coons. Phone Glenview 7.

GLENVIEW LOTS, 64x130—$1,400. Wyatt & Coons, Phone Glenview 7.

GOLF LOT—105x216; in restricted area; good transportation; improvements NORMAL 6070.

HIGHLAND PK.—9 rms., 2 baths, powder rm., newly remodeled, woodburn. firepl., 2 screened in porches, steel beam constr., gas ht. On beaut. landscaped ¼ acre, fine trees, shuffle board court. Price $22,500, or will sell furnished for slightly more. Owner. High Pk. 2729

HIGHLAND PARK—VACANT NOW. 525 N. Sheridan-rd. Immediate possn 5 bedrms., 3 baths, paneled library, 2 car attached garage; oil heat; lot 90x205; close to schools, trans. $20,500 CALL OWNER, WINNETKA 2814.

HIGHLAND PK.—2 story brk., 7 rms.; 3 bedrms.; lge. liv. rm. with stone firepl.; attractive heat. sun rm.; full base.; oil ht.; brk. gar.; lot 75x200; $19,500. Highland Park 1979.

HIGHLAND PK.—Wooded ac. on priv. rd. Choice. $2,350. Address S N 433, Tribune

HUBBARD WOODS—OWNER TRANSF Want offer on wht. colnl. with 4 bedr. 2 ba., brkfst. bar, 3 firepl., lib., scr terr.; immed. poss. Winnetka 4484.

LAKE FOREST—Fine homesite 100x175, all improvs. in and paid for; close to railroad, N. Shore Elec., shopping dist.; terms $1,800 down, bal. $50 mo. By owner. Call Columbus 2109.

MORTON GROVE—4 rms., mod.; in fair cond.; nr. all transp.; $350 down, $30 mon. Write to Mr. Harrison, 10 N. Calrk, Rm. 701.

MORTON GRV.—$750 buys nearly ½ a. Also 2½ acs., 3½ acs., 9½ acs. Loc. N. of Dempster, E. of Waukegan-rd. Near shop., schl., all trans. Ph. Skokie 5.

NORTH SHORE'S FINEST
Superb stone Colonial; 5 bedrms.; 4 baths; library; slpg. pch.; brkfst. and game rms.; 3 car att.; ideal landscaped, wooded acre; built 1933. Immaculate. Quick possession. Ideal community. HEINSEIN REALTY, WINNETKA 254.

SKOKIE HOMES
DURO-CRAFT BUILT, FROM $6,950. TRILEVEL—RANCH TYPE—COLONIAL. Inspect houses built by Duro-Craft master craftsmen in several North sub. communities. Individually designed to suit your needs and income; modern in every detail; large rms.; cabinet kitchens, tile baths, gas heat, ample closets; fine naborhood; near Chgo. "L" and No. Shore sta. Our large bldg. program assures you a better home for less money. Construction to begin soon. Select your homesite, architecture, room layout, etc. Terms low as $800 down, $45 month. Prices are increasing. Write or see us now! DURO-CRAFT HOMES CONST. DEPT. 4948 Dempster-st., 2 flr., Skokie, Ill.

SKOKIE—Modern 2 story brick homes; 1 block to L. Newton-Hotchkiss & Co. 4338 Oakton-st. Skokie 434.

WILMETTE—Exclusive loc., spacious, lge. sunrm., library, brkfst. rm., maid's rm. and bath, 4 bedrms., 2 tile baths; huge sleep. porch; 2 car gar. Immed. poss. $29,500.
Smart & Golee, Inc. Briar. 3300.

WILMETTE—6 rm. Dutch Colonial, 2 baths, 2 heated porches, 2 fireplaces; nr. schools, trans. $15,500.
SADLER & HULTMAN,
She. 1001. Gre. 0500. Wil. 1500.

1 TO 5 ACRES—NEAR GLENVIEW On Sanders-rd.; just So. of Dundee-rd Beautiful convenient location. High, rich soil. Paved rd. Low price, terms. C. H. Taylor. Address P J 77, Tribune.

HULL TERRACE—2 apt., 6 rms.; 1½ baths; streamlined kitchen; oil. Agent, GREENLEAF 7220.

REAL ESTATE—SUBURB'N—NORTH

6 Room Brick Home
WITH GARAGE.
LGE. ATTRACTIVE LANDSCAPED LOT IN BEAUTIFUL GLENVIEW.
REASONABLE DOWN PAYMENT.
BALANCE $40 PER MONTH.
Excellent Transportation.
OPEN DAILY AND SUN. TILL DARK.
Directions: Waukegan-rd. [Rt. 42-A] ¼ mi. N. of Golf-rd. [Rt. 58] to office.
GLENVIEW PARK MANOR.

BEFORE YOU BUILD
Write for full list of our building sites ranging from single lots to ½ acres; all on excellent transp. in good neighborhoods; priced from $700 per lot up; easy terms and mortgage loans for building. Address P A 459, Tribune.

REAL ESTATE—SUBURBAN—N. W.

ARLINGTON HEIGHTS.
$65 MO. AFTER DN. PAYMT.
Unusually fine, modern 6 rm. home; 3 very lge. bedrms.; 1½ baths; rumpus rm.; att. gar.; in an exclusive, restricted home community; 32 min. N. W. of loop. Best of schools, shops, etc.
BRIAR CREST HOMES, INC.
100 N. La Salle. Fra. 2842.

BARRINGTON DISTRICT
Beautiful wooded tract of one acre or more; winding roads; beau. homes; on high rolling ground; adjacent to our own 18-hole golf course.
SPECIAL for this week-end.
A Tract of 2 ACRES for only $2,250; 20% down.
This tract faces 2 property rds.; is high with long view; surr. by beau. homes.
DRIVE OUT AND SEE THIS PROPERTY THIS WEEK-END.
Follow Hwy. No. 14 thru Arlington Heights to 2½ mi. N.W. of Palatine. Stop at 4-Silo office. E. P. COX, phone Palatine 121 or 178.

BARRINGTON—10 room modern frame; 6 bedrooms, 2½ baths; recently decorated; lot 118x132; new forced air furnace; full basement; 2 car garage with attic; near school, station, shopping district. Clear title, $16,000. Possession Dec. 1. Phone Barrington 320.

DES PLAINES—
VETERANS
No Down Payment
Buys an Investment
and
BELIEVE IT OR NOT
A HOME
[not a vacant lot]
Total Monthly Payments $45
2 bedrooms, 1 extremely large—tile floor in bath—nice living room—dinette-kitchen—54 ft. lot.
One block to transportation—school—grocery stores.
Attractive Brick Building.
Now released for sale by the removal of WPB order L-41.
BELIEVE US: Des Plaines is a wonderful place to live—a beautiful park with swimming pool—good school system—a fine community spirit—heart of the Forest Preserve park area.
We have only a few of these homes. If your budget calls for a maximum monthly housing expense of $45 it will pay you to investigate.
Telephone Mr. Collins,
Des Plaines 1092. or Lac. 9831.

DES PLAINES—FOR SALE BY OWNER. 6 rm. frame hse. Full basement, auto. oil furn. ht. New dec., cor. lot, 2 1-3 blks. to. N. W. stat. Immed. poss. Call Des Plaines 689 M.

ELMWOOD PARK—5 rm. brk. bung.; encl. pch.; h. w. stoker ht.; cabinet kitchen, breakfast nook; nr. Belmont-av. $10,500. Merrimac 0900.

ELMWOOD PARK—7525 Cressett-dr.; 7 rm. brk. bung.; h. w. ht.; enc. porch; insul., steel constr. $9,500. Mer. 0900.

FRANKLIN PARK—English brk. bung.; 5 unusually lge. rms. with brk. encl. slpg. pch., carpeting, Venetian blinds, comb screen and storm wind., insul., h. w. stkr. ht., extra 35x125 ft. lot adj. bldg. incl. 1 car gar. Pr. complete $11,000; terms. Can be seen between 1-7 p. m. Sunday. T. J. Walters, 2541 Oak-st. Phone 314M.

FRANKLIN PARK.
IMMEDIATE OCCUPANCY.
5 rms. finished, one unfinished, 60x125 ft. lot; forced warm air heat; $500 dn.; balance monthly. Lackawanna 0554.

FRANKLIN PARK—2754 Hawthorne; 4 rm. frame Cape Cod; lge. attic; att. double garage; large lot. $7,000. Appointment only. Merrimac 0900.

LONG LAKE—5 rm. yr. round; modern plumb., gas, elec.; blk. from sta. $5,500 cash. Lange, Box 436-C, Long Lake, Ill.

MORTON GROVE—Cape Cod frame 5 rooms plus 1 unfinished. $2,500 cash required. Price $7,000.
Weekdays, phone Armitage 2727.

NILES—OSCEOLA-AV.
2 bedroom brick; gas heat; att. garage; built in 1941; very modern; poss. at once. Lot 45x125; price $11,500.
CAIN & CULHANE, REALTORS.
4545 Broadway. Longbeach 2820.

PARK RIDGE—Vacant; 48x125; new home district; gd. loc. and view; Cumberland-rd. nr. Higgins; barg., $1,100. R. G. RAYMOND. Rogers Park 6808.

PARK RIDGE—7 rm. English type home; pref. buyer who has 6 rm. apt.; N. side. A. B. LaZoris, 10 S. La Salle. Dea. 0651

4-5-6 ROOM
BRICK HOMES
Open for inspection only.
In beaut. N. W. suburb. Specifications and plans ready, include 1½ and 2 bathrooms; new innovations in heating, lighting, and kitchen equipment.
MODERATELY PRICED
Make arrangements now to start building. Take advantage of our exclusive plan; excel. trans. and shopping; public, parochial schools close by. LARGE HOME SITES.
$200 DOWN
NATIONAL MORTGAGE & INV. CO.,
188 W. Randolph-st. Sta. 0161.

CAN YOU PAY
as little as $37.50 per mo. after down payment to live in an ultra modern 6 rm. house with all latest innovations? 32 minutes to loop; best of schools, churches, shopping, etc. Close in N. W. suburb. If so, phone Mr. Kuhnel, agt. Franklin 2847.

6 RM. mod. hse.—Auto. oil ht.; many extras; $7,900, $1,900 cash; 5 rm. mod. cottage, bsmt., 66 ft. lot. $6,000, $1,200 cash; 6 rm. cottage, oil ht., ½ ac., $4,950, $1,500 cash.
COLLINS, GRAND at MANNHEIM.

MODERN BRICK COLONIAL HOME—3 bedrms., bath and powder room; 55x183' lot; all improvements; planned to your order; reas. down pay.; low monthly paymts; finest N.W. suburban community. And. 2314.

6 RM. charming modern home in $7,500 class awaits you in beau. Des Plaines upon short notice. A few low cost locations are still available. Write G. Lind, Rm. 1210, 100 N. La Salle, Chgo. 2.

100x200 FT. improved wooded and garden homesites in restricted area. Sale price only $795; terms, $200 down. Several homes now under construction. Address P J 507, Tribune.

FARM home and 2 acres—Near N. W. city limits; land is under cultivation; good trans.; school; can be made into nice home; small mo. payments; reasonable down payment. Andover 3043.

$5,700 COMPLETE
Des Plaines house on completely improv. lot; near transportation. To see call ANDOVER 3045.

NEARLY finished home—On almost ½ acre nr. N. W. city limits; 6 rms.; barn, chicken hse.; mod. plbg. and htg. Barg. Terms arr. for quick sale. And. 3043.

SMALL black garden farm—$125 cash, $15 mo.; nr. city limits. Rav. 0326.

REAL ESTATE—SUBURBAN—WEST

AUSTIN—Well constructed BRICK 2 flat. 6-6 large, light rooms; 4 rms. and bath in bsmt.; h. w. oil heat; steel constr.; lot 40x125; price $16,000.
F. C. PILGRIM & CO.
Aus. 1680. 5637 W. Lake-st. Vil. 5100

AUSTIN—MODERN 4 apt.; corner brick bldg.; 2-4s, 2-6s; ideal loc.; steam-stoker heat; $22,500. MR. HOOD.
C. T. MOORE REALTY CO.
5613 W. Lake. Op. eves., Sun. Aus. 7708

AUSTIN—Beaut. 6 fl. brick—5 rms. each; good loc.; $35,000. Merrimac 0900.

BELMONT — DOWNERS GROVE
5 room cottage, $4,750; on large site; near schools, shopping dist., and C. B. & Q. tr.; tms. Mr. Carder, Dea. 3865.

BERWYN—Adorable 4 rm. brick bung. plus 1 rm. up—New heat. plant, 2 car gar.; good loc.; newly dec.; will be sold today for $7,950. Berwyn 8751.

BERWYN—5 room brick bungalow; hot water heat; garage; large lot. For quick sale, $9,950. Berwyn 116.

BROOKFIELD—5 rm. brick bung.; tile bath; arched doorways; furn. ht.; 2 rm. bsmt. apt.; gar.; only $9,650. Kohout Bros., 6200 Cermak. Cra. 5800.

BROOKFIELD—2 flat, insul.; h. w. ht.; good condition; lot 100x135; nr. trans. Ph. Brookfield 6211 Sunday or eves.

CICERO—2 flat brick 6-6; h. w. oil ht.; 18 yrs. old; mod. plmbg.; 2 car brick gar. Bargain, $13,500. Aus. 4244.

CICERO—61st-ct. nr. Cermak; 2 story brick, 5-6; h. w. ht.; incl. rear porches; gar.; 30 ft. lot. Priced to sell. Van 4770.

CICERO—Get free list of real bargains. John O. Sykora, 2411 S. 52d. Cic. 453

CLARENDON HILLS
Have several beautiful large lots [some with trees and within walking distance to depot], near school, stores; all impr. in and paid for. I'm selling these lots with clear title for less than cost of impr. In fine community surrounded by beau. homes. Can be purchased for cash or on tms. Don't delay! Answer today. Address P L 285, Tribune.

DOWNERS GROVE
$5,200; 3½ room frame; full basemt.; modern bath-kitchen with cabinets; lot 50x200; close to shop'g, schools, bus, C.B.&Q. tr. Ph. Dea. 3864, Mr. Green.

DOWNERS GROVE
$4,500; 5 room cottage; ½ acre; nr. schools, shopping, C. B. & Q. tr. Terms. Write R. 512, 77 W. Washington, Chgo.

ELMHURST—New homes to be built nr. Spring and St. Charles-rds.; nr. high sch., shops, and trans.; small down paymt. assures reservn. Call And. 3044.

ELMHURST—By owner; 13½ acres with mod. home; like new. E. L. Blecke Route 1, Elmhurst 3443-W-2.

ELMHURST—Large lots; improvements; restricted; trans., schools, shopping. ADDRESS P J 115, TRIBUNE.

ELMHURST—6 rm., stucco, large lot, gas ht. Nr. schl. and station. Mr. George, Cen. 6480, Ken. 0023.

ELMHURST—6 rm. home priced for quick sale. Mr. Barry, agent. Fra. 2849.

ELMHURST—54x130, $800 to close estate. Cir. title. Address P F 118, Tribune

GLEN ELLYN—6 rm. bungalow in bad repair but splendid basement; lot 80x250; 1 mile to station. The right man can make good on this. Do not inquire unless you have remodeled a home before. Cheap at $5,000. Terms may surprise you.
STOKBURGER, REALTOR.
546 Crescent-blvd. Glen Ellyn 345.

LA GRANGE—50 ft. lot; restricted Country Club section. Improvements in and paid. Surrounded by fine homes; $1,500 Large business corner in growing section near South La Grange on 4 lane highway: $4,750. Also ½ acre on South Edgewood-av.; $1,800.
KNIGHT & WILSON.
42 S. La Grange-rd. La Grange 414.

REAL ESTATE—SUBURBAN—WEST

LA GRANGE PARK
50x132 FEET.
In exclusive residential area; all improvements paid in full; your opportunity to locate in this fine neighborhood on land at less than ½ cost; only $40 per foot. See it today.
WM. JOERN & SONS.
900 Ogden-av. La Grange, Ill.
Edgewood Park Office.

LA GRANGE—6 RM. MODERN, with att. gar., on 100x125 ft. landscaped lot; less than 6 years old; 3 lge. bedrms., full bsmt.; air cond. ht.; cab. kitchen. Terms like rent to right party. Phone Mr. Jay, agent, Franklin 2847.

LOMBARD.
MATCH THESE BARGAINS . . . IF YOU CAN
I represent title owners of var. 66x240' homesites which I'll sell at unheard of price of $660; $150 dn., bal. $10 per mo. All improv. [water, sewer, sidewalks, roads] in and paid for; FHA approved; near good transportation.
Address M P 545, Tribune.

MAYWOOD—Small family home, 5 rms., sun porch, furnace, garage; large lot; good building; South section; immediate possession; $7,200. Maywood 2275.

OAK PARK—6 room BRICK home; all large rooms; new furnace; 3 car garage; fine location, nr. grade and high schools and Lake-st. "L." Vacant. Pr. $11,900
F. C. PILGRIM & CO.
Aus. 1680. 5637 W. Lake-st. Vil. 5100.

OAK PARK—BRICK 2 APT.
7 rms. [6 rms. and htd. slpg. pch.]; 2 tile baths; tiled cab. kit. in ea. apt.; 2 car gar. Our excl. at $20,000.
VAN DOREN REALTY,
419 South-blvd., Oak Park. Vil. 9220.

OAK PARK—ONLY 1 MORE WEEK. Immediate possess. 7 rm. resid.; 50 ft. lot; h. w. heat; tile bath; 3 rm. apt. in bsmt. Only $8,700. MR. KILLEEN.
C. T. MOORE REALTY CO.
5613 W. Lake-st. Aus. 7708, Vil. 3330.

OAK PK.—19 cor. apt., mod. bldg., completed 1930; new t.t. stoves; refrigs. Present income very low, $10,200. Pr. $73,500. Inspection by appointment. Fra. 1424, Mr. Dennis.

OAK PARK—NORTH—POSSESSION. 7 rm. frame-stucco home, 1½ baths, fireplace, auto. h. w. ht., insul., gar.; large lot; $15,000—FHA tms. Johnson Bros., 123 South-bl. Euc. 163.

OAK PK.—3 apt. 4-5-6 rms.; auto. ht.; insul.; gar.; 50 ft. lot facing park. Inc. $157.50. Price $13,750. Euc. 610.

RIVER FOREST, NORTH—See the many unusual features in this interesting English home, designed and built to owner's specifications. ONLY 5 YEARS OLD. Brick; large living rm.; charming dining rm.; 3 bedrms.; den, beautiful COLORED TILE bath; 2 fireplaces; copper screens and storm windows; insulated; air cond.; gas heat; attached garage. CARPETING, STOVE, REFRG., VENETIAN BLINDS, AND ANDIRONS INCLUDED in price of $25,000. Exclusively listed.
KESTER REALTY.
169 N. Marion, Oak Park. Vil. 3380.

RIVER FOREST—6 rm. frame bungalow; 11 Keystone-av.; completely redecorated; 50 ft. lot; immediate possession. Marquardt, 7500 Madison. Forest 885.

RIVER FOREST—NORTH—POSSESSION. Trustees must sell 6 rm. brk. home; slate roof, copper gutters, 1½ tile baths, tile kit.; auto. h. w. ht.; lge. gar.; wooded lot. 65x185; pr. $21,000. Offer. Johnson Bros., 123 South-bl. Euc. 163.

RIVER FOREST homesite—50x188; nr. new homes; barg. Lon. 7730, Amb. 3878

RIVERSIDE—5 yr. old, 6 rm. residence; gas heat; large lot; 1 blk. to bus; imm. occupancy; by owner; 196 S. Delaplaine. Riverside 2585.

VILLA PARK—4 rm. frame cottage, $3,950, 4 blocks school, shops, transp. $300 down, easy mo. paymts. WRITE for appt. 139 N. Clark, rm. 603.

VILLA PARK—Group of lots; 1 blk. N. W. station; cash only. Write for details. Address P A 527, Tribune.

VILLA PARK—6 rm. home. $7,500; terms; occupy within 30 days. Phone W. Harris, agent, Franklin 2842.

WESTCHESTER HOMES.
5 and 6 rms.; nr. schls., elec., shop.; $40 mo. up after dn. pay. And. 3043.

WESTMONT
Have sev. beau. large lots [some with trees and within walking distance to depot], close to stores and schools; all impr. in and paid for. I'm selling these lots with clear title for less than cost of improv. In fine home community. Can be purchased for cash or on tms. Write today. Address P N 309, Tribune.

WHEATON
I represent the title owners of 78 beau. lge. lots [some heavily wooded] in fine residential section; restr. neighborhood; 4 blocks to R. R. sta.: gas, elec., water, sewer, sidewalks, concrete streets in and paid for. Will sacrifice for less than cost of improv.; $240 down. balance $20 per month on each; FHA approved. Address M P 550, Tribune.

2½ ACRES
Close in, near one of the best western suburbs. Restricted, gently rolling spot; nice view on new pavement. Barg. Price $1,975. Lovely home loc. in American neighborhood. $395 cash, $20 mo. on balance. Address P A 329, Tribune.

6 BEAUTIFUL acres—With some large trees; near all conveniences; in attractive west suburb, less than 1 hour to loop on fast steam transp. Land is all high, fine, rich soil; is priced right. Terms can be arranged; might sell 3 acres. Address P A 283, Tribune.

2 BEAUTIFUL building sites; each 100 ft. wide, over 400 ft. long; $825 ea. Zoned district which protects your home and land values. Good transp. 3 blks. $165 down payt., $10 mo. for each parcel; low tax area. Du Page co. Address P A 327, Tribune.

OCCUPANCY IN 30 DAYS.
4 rm. hse.; 4 rooms down completed; stairway to 2d fl., 2 unfinished up; large lot close to schools, churches, trans., shopping; payments are $20.90 mo. after dn. payment; answer at once. R. T. 2, Room 1132, 176 W. Adams.

ACRE BUSINESS CORNER
On Joliet-rd. [U. S. 66]. Zoned and restricted to business. Betw. La Grange-rd. and Tri-State-hgwy. Can give another acre adjoining. Ripe for business. F. E. Merrill, Andover 4141.

300 FEET
On U. S. 66, adj. corner about 400 ft. deep, high gentle slope, half blk. bus stop; sell for less than cost of pavemt. Terms. Address P A 351, Tribune.

IDEAL home location of over 2 acres—Gently sloping; good drainage, fine soil; excellent view; estate area, Du Page Co. Plenty room to raise family in healthful surroundings; $400 starts you. Address P A 290, Tribune.

435 FT., facing County Line-rd. [black top; near Hinsdale, about 2½ acres in area; ideal for home in country; in protected district; will sell cheap on convenient, easy terms. Address P A 285, Tribune.

2 BEAUTIFUL gently rolling home locations—Each about 1½ acres in area. Sell both or one at bargain, on payments; 2 blks. loop transp.; 1 blk. close-in forest preserve; restricted. Address P A 355, Tribune.

UNUSUAL LA GRANGE BUY.
6 room home on 100 foot frontage. Priced for quick sale at $5,250; terms.
BRIAR CREST HOMES.
100 N. La Salle-st. Fra. 2842.

$345 DOWN—Small farm; concrete rd.; bus passes door; near Westchester L. Handy man's family can live there while remodeling. Balance terms. ADDRESS P J 454, TRIBUNE.

SLIGHTLY rolling knoll, about 2½ acres. Near main auto highway and close to fine west suburb; ideal for small country farm; scenic location; $350 cash, $22 mo. buys. Address P A 287, Tribune.

HANDY man can finish this 6 room home very reasonably; has full basement, mod. plumb., thermostatic heat, insulation, garage on 2 large lots; near North-av.; sacrifice, And. 3045.

$675 BUYS 100x406 ft. homesite—Close to Hinsdale; a beauty spot for your home; $135 cash, $10 mo. handles. Address T L 292, Tribune.

HIGHWAY lot near fine west suburb—100 ft. wide; good transp.; sac. for quick sale on terms. Address P A 353, Tribune.

BUNGALOW BARGAIN—6 rm. brick; octagon front; excellent condition; near loop and local trans., shops. CALL ANDOVER 3043.

$2,395, TERMS—4 RM. COTTAGE; ON ¼ ACRE; 23 MINS. TO LOOP.; POSS. 10 DAYS. TO INSPECT WRITE 10 N. CLARK-ST., RM. 1201.

SACR.—In Hinsdale estate district, about 2 acres, $1,125; $225 down payment, $15 month; nr. 79th-st. ADDRESS P A 331, TRIBUNE.

5-6-7 ROOM homes—Order yours now! To be built in Villa Park on choice imp. homesites, $300 dn. Briar Crest Homes, 100 N. La Salle. Fra. 2842.

ENGLISH 3 bedrm. modern—In Elmhurst. $60 mo. after dn. pymt. Mr. Jones, agent, Franklin 2842.

DON'T BUY Acreage West until you see our 1 to 5 acre barg. Send for prices. Address P A 266, Tribune.

INVESTIGATE Western Springs for best buys—Riverside, La Grange, Western Springs, Hinsdale. HENRY A. MILLER.

$42 PER MO. after down payment buys beau. brick home. Phone And. 2448.

4-5-6 RM. homes—Occ. 30-60 days, dn. pay. Dept. 10-T, 176 W. Adams. R. 1132

REAL ESTATE — MISCELLANEOUS

2 BUILDING SITES
Each 150x300 ft., only $900 each; restricted and zoned as to homes; near fine transp. and other conveniences. Sell both or one. $200 down, $15 mo. on each. Address P A 322, Tribune.

NEAR HINSDALE
3 ac. rolling land; restricted; ideal for small estate. Sell cheap on terms to resp. party. Address P A 246, Tribune.

OVER 4 ACRES, not far from La Grange —Beautiful rolling spot, only 2½ blks. to loop transp.; adj. fine forest preserve. Will sell reasonable on easy terms. Address P A 281, Tribune.

6 ROOM frame house—Facing Kalamazoo river; basement; furnace; $4,700. Mrs. E. Moeri. Call Saugatuck 41611 or write Box 133, Saugatuck, Mich.

DO you want to invest in Real Estate? Are you short of funds? Box 100. REAL ESTATE DEALERS EXCHANGE. 134 N. La Salle. And. 2540.

156 ACRES, woods, Saskatchewan, Canada, for 2 $1,000 bills; fishing, hunting, farming. Newcastle 6373.

5 RMS., 5 acres—¼ mile So. of Fennville, Mich. Steve Szyliniec, Route 3.

REAL ESTATE—RESORT PROP'TY
Illinois

LAKE COTTAGE—Scenic setting; 4 nice rooms; elec.; inside lav.; cab. sink; interior finished; beau. spring fed lake; 38 mi. N. W. of Chgo.; close to town; ex. train service; $2,000; down pay. $400; terms on bal. Write Box T. A Room 905, 111 W. Monroe-st., Chgo. 3.

PRICED FOR QUICK SALE.
3 rm. lake cottage on 3 lots; low taxes; immed. poss. $1,350. Route U. S. 12 to 120, left on 120 2½ miles to office.
FRANK SAMPSON & CO.,
Bank Floor, 3424 Lawrence. Key. 2060.

HUNTING CABIN—On Fox Lake Chain-o-Lakes; interior needs a little finishing; ideal sportsman's retreat; close to depot. For quick sale, $1,200. Write Box T. Room 924, 111 W. Monroe-st., Chgo. 3.

50x135 FT. lake lot—37 mi. northwest; good fishing, sand beach. Only $150. Terms. Address P B 597, Tribune.

2½ AC.—Right on Lake Mich.; 40 mi. N. of Chgo. Barg. Address B N 432, Tribune.

REAL ESTATE—RESORT PROP'TY
Illinois

YEAR 'ROUND LAKE HOME.
5 rm. year 'round home and 2 car gar.; h. w.; full bath; oil ht.; tel., elec., water, and sewer; incl. front and rear porch; immed. poss. Pr., $4,950. One hour N. W. city limits. Cash or terms. Take route U. S. 12 N. to R. 120, left on 120 two miles, stop village hall or phone Key. 2060 or McHenry 667-R-2. Frank Sampson & Co., 3424 Lawrence.

3 RM. lake cottage—45 mi. N. W. Needs inside fin. Price $995. Rm. 1002, 100 W. Monroe. State 2678.

Indiana

40 TRAINS DAILY, AT LAKE MICH.—$15 per mo. will buy large family cabin on large lot with trees; huge liv. rm. with cobblestone fireplace; bunk beds will sleep 8; run. water, elec.; $1,795 total price with small down payment. Write Lake Shore Properties, Box 367, Michigan City, Ind.

$125 BUYS clear title to 60 ft. lot—Nr. clean beach; transp. to loop. Address P A 204, Tribune.

LOG cabin site—In Dunes; $100. Address P A 268, Tribune.

Michigan

COUNTRY estate for sale—Four miles from Grand Haven, eleven miles Muskegon, two miles Spring Lake Country club, thirty-five miles Grand Rapids. East shore of Spring Lake, 600 ft. lake front, 12 room house, 5 bedrooms, 3½ baths; stoker furnace; 9 acres with fine trees; caretaker's house with furnace and 2 bedrooms. Boathouse, 5 large rooms, all hardwood throughout. Large building holds 4 cars, 4 cows, 4 horses, and tons of hay; large room upstairs suitable for rumpus rm. or billiards. Flowers, shrubs, lawn. House open for inspection. See owner for appointment on premises. Name of place "The Gables." Rural Route 2, Spring Lake, Michigan.

LAKESIDE, Mich.—Furnished bungalow; restricted. Address S N 452, Tribune.

Wisconsin

70 FT. WATERFRONT
On Fox river, with unfinished cottage, inside toilet, electric, water. 58 miles Chicago, close to railroad and shopping center; price $1,550; easy terms. Write for details. Box T. Room 615, 134 N. La Salle.

SACRIFICE ABOUT ½ ACRE
Waterfront cabin site off beaten path; large hickory and oaks; excellent fishing, swimming, and hunting; 2 hours' drive; $900; worth double; terms; restrictions off; can build now.
Address P T 202, Tribune.

BEAUTIFUL LARGE LOTS
in southern Wisconsin, 55 mi. Chicago, where you have good fishing, boating, and swimming; low as $250; $50 down, balance $5 per mo. Box C, Rm. 615, 134 N. La Salle-st.

MUST SELL LOVELY LAKE HOME. Oak, hickory trees; dug basemt., inside toilet; electricity; finest fishing and hunting; nearly acre land; $2,750, worth double. Clyde Cook, Route 3, Box 278, Edgerton, Wis.

120 AC. farm, 10 R. H.; small lake; all fenced. Adjoining city. ¼ cult. $2,600. ½ cash. 313 N. Central Park-av.

REAL ESTATE—FARM LANDS
Florida

BAY Shore—200x140 farmettes; $300. terms. Address S N 565, Tribune.

Illinois

A LANDOWNER'S DREAM.
160 acres of fertile level land, all under cultivation; good buildings; nr. Hampshire; $200 an acre.
160 acre farm nr. Huntley; good buildings; $165 an acre. Possession March 1.
61 acre farm; new modern brick home. A buy at $23,000; nr. Elgin.
A. Mitchell, 1035 Hill-st. Elgin 5538.

FARM — 77½ acres; top yielding; on route 20; 13½ mi. from Freeport; cattle and horse barn, corn crib, cement pig sty, granary; lovely modern 8 rm. hse.; h. w. ht., 2 baths, electricity; $175 acre. J. W. Hays, Plaza 7988.

ELMHURST—Highway; 1 acre; $7,500. Nr. bus and school; new 4 rms., bath; Lg. attic, garage. Hurry. Phone 604.

6,000 SQ. ft. of land—Suit. raising chick. 38 min. W. of loop. Price $135. Pay $1.50 wkly. Address S T 472, Tribune.

Indiana

160 AC.—Mostly black land, 30 a. tim., 125 a. in cultiv.; 6 rm. hse.; el. pump; bsmt.; lge. barn, crib, etc.; $75 a.; terms. Address S M 184, Tribune.

15 A.—Nr. tn. State Rd.; nice 8 rm. hse.; elect.; barn; poultry house; orchard; level black land; $5,500, terms. Address P G 137, Tribune.

10 AC.—Nr. highway, town, and lake; less than 27 mi. S. of Chgo. limits. Priced for immed. sale at $985; very conv. tms. Pul. 4000; eves. Ced. 6590.

FLORIDA improved homesites—$250. Barg. Address S N 523, Tribune.

Michigan

380 A. Productive going dairy and grain farm—Milking 24 Holstein and Guernsey cows, some reg. Holsteins; good alfalfa and pasture land with 2 creeks; 10 A. beautifully wooded; good hunting; home orchard, all kinds of berries; 9 rooms with 2 baths, Col. style, up to date well built home; 2 other houses; all farm bldgs. in perfect condition; attractive landscaping; ideally located, 3 miles from center of Battle Creek, 8th grade school 1 blk.
Address P F 215, Tribune.

A FARM BARGAIN THAT IS A BARG. 100 a. ex. soil. Semi-modern hse. with fur., hard w. flrs., good barn, fences, low taxes, for $9,000. Or will include this year's crops; all necessary farm mach. including tractor, 8 cows, 3 heifers, 2 horses, chickens, lots of hay, for only $11,000; taxes $35. Good reason for selling. O. H. Limpus, broker, Lock Box 266, Three Rivers, Mich.

80 ACS.—S.W. Mich.; gd. 8 rm. hse.; el. lts.; barn, henhouse, etc.; fertile land; some wds.; pond in past're; only $6,000, ½ cash. Address P C 128, Tribune.

78 AC. on hard road—Conv. Benton H.; 260 fruit trees; 5 a. berr.; complete bldgs., elec.; equipment; $7,000, terms. ROESSLER, 53 W. Jackson. Har. 6737.

70 ACRES—8 rm. mod. house; ¾ mi. front. lake; $16,000, with stock and machinery, or $14,000 without. But. 1200, Ext. 119. Mrs. Allen.

Wisconsin

RAILROAD land grant lands, $4-$5 per acre for good farm land adapted for dairying, live stock, and grains; good roads, water, towns, and markets. Send for booklet No. 5. R. S. Clar, Land Dept., Soo Line, Minneapolis, Minn.

FOR SALE—95 acre dairy farm located in Magnolia Township, Rock County, Wisconsin, with all personal property. Very good set of buildings, electricity. Inquire Ray W. Hartwig, Brodhead, Wisc., R. 1.

Miscellaneous

FARM Bargain Catalog—7 states FREE Special service for those who state requirements and payment plan in first letter. United 7-XH South Dearborn-street. STATE 7975.

STROUT'S RED FARM CATALOG. FREE! A Thousand bargains! 25 states. Write NOW. STROUT REALTY, 7-J S. Dearborn-st., Chicago 3. State 7975.

POULTRY, CHICKS, & EQUIPMENT

BROILER RAISERS! Want to raise 2½ pound broilers in 8 weeks? Try a ton of our new low cost broiler feed. Best prices on ton lots. Bartlett Hill Farms Route 4, Box 273, Elgin, Ill.

ECONOMY pre-fab. poultry, hog houses, cottages, etc. We deliver. Display. 9317 COTTAGE GROVE. RAD. 0212.

NEW finishing batteries on hand. Valentine Poultry and Equipment Co. chickens. Call Independence 5285.

Farm Materials & Equipment

MASSEY-HARRIS tractor on rubber; cultivator attachments, power lift. Inquire Edward Martin, Melbourn, Ill.

REAL ESTATE WANTED

WANTED—N. W.; must be modern 2 fl.; 4 fl., or larger; for cash. Will act quick METROPOLITAN REALTY, 4102 Milwaukee-av. Mulberry 1212.

WANTED TO BUY FOR CASH CLOSE IN: 40 to 1,000 Acres. Metro Chicago Area; Clear Titles only. E. N. Smith, 60 W. Washington-st.

ALL CASH.
Homes for white and colored needed badly. For quick sale call Dearborn 0699. Address P J 76, Tribune.

SUBSTANTIAL builder wants group of lots, N. or N. W.; clear or encumbered Address P J 439, Tribune.

WANTED—Real estate in Austin and Oak Park. Write or phone P. Venetucci, R. E., 5957 W. Madison. Col. 3610

CASH buyers for bungs., 2 flats, apts.; some vacants—N., N. W., or suburbs. GREGOR, 4200 Lawrence. Pal. 1461.

VACANT LOTS.
Immediate cash. City or suburb. Address P A 510, Tribune.

WANTED BY BUILDER.
Vacant lot in any good location on south side; will pay cash. Plaza 8855.

5 OR 6 rm. house wanted—N. or N. W.; close to tr. Address P B 126, Tribune.

HAVE cash buyers—South side properties. McCLUN, 217 W. 63d-st. Wen. 1844.

DISCHARGED officer—Wants small home on S.W. side; up to $3,000. Bou. 2517.

5 to 20 acres—Vacant or imp; W., N. W., sub. Address S N 449, Tribune.

CASH for your south side property. Woodlawn Rlty., 6247 Ellis. Pla. 1244.

WANTED for cash—Nr. Chicago, farms, acres, subdivisions. Har. 8585.

CAN Sell your large apt. bldg. or small home quickly for cash. Dea. 1770.

REAL ESTATE FOR EXCHANGE

FOR exch.—Valuable lake front lot on south lake shore; also 7 rm. res., lge. lot; gd. trans. to loop; in Longwood Manor; for southern Florida citrus or farm prop. of about $10,000-$20,000 value. Address P G 52, Tribune.

CLEAR 680 acres—Miss. alfalfa farm. $75 an acre. Sell on payments or consider exch. for clear Chicago income. ADDRESS A B 469, TRIBUNE.

6 FLAT—5 rms. each; steel construction; $11,750 1st mtge. Income $3,150. For clear home or 2 flat. Triangle 3537.

REAL ESTATE—LOANS, MORTG'S.

2D MORTGAGES, COLLATERAL, AND CHATTEL MTG. LOANS; REAS. DOLERO BUILDING ACCOUNTS. 11 S. La Salle, Rm. 1515. Fra. 6217.

WILL make or buy 1st mortage on good South side impvd. property. Low rates. W. L. SHARP & CO., 237 W. 63D-ST.

IF you pay 6% interest on your present mortgage, REFINANCE. Central 2470.

80% LOANS made quickly — No delays Banach, 2131 N. Rockwell. Hum. 4823.

MONEY TO LOAN—Up to 80% of value, old or new bldgs.; low rate. Sta. 5802.

WILL buy R. E. Bonds on apt. bldgs.; N. or N. W. Address P B 242, Tribune.

BROOMELL BROS.—First Mortgages. Prompt Action. Randolph 9121.

WE SOLVE hard mortgage problems. PEOPLE MORTGAGE CO. Dea. 3010.

DOGS, PETS, AND EQUIPMENT

BOSTONS, Cocker Spaniels, Irish Setters, Spitz, Collies, Shepherds, Police, Fox Terrier; reas.; large selection puppies, all popular breeds, $10-$5-$3; watch dogs. Open 11-9 and Sun. We trade and buy. 6456 COTTAGE GROVE.

BOSTON PUPS—3 MOS.; 1 YR. OLD. ALL MALE, PRI. HOME. 28 N. Ogden.

COCKER spaniels—Highly ped., females, 7 wks. old. New. 3770. Call for appt.

DALMATIAN—Female; registered; 1 year old. Austin 5989.

GERMAN Shep. pups—Champion bred; $75 up. Cedarcrest 3125.

SPRINGER spaniel—2 yrs. old, trained for hunting. Bargain at $25; worth more to right party. 10550 Crawford.

SELLING out puppies—$3, $5, $15; full blood Shep. collies, police, huskies, toy fox, others. Trained Dobermann, $25; goldern retriever, broke, $15; Springers, Irish setters, watch dogs, $5 up. 524 N. Cicero-av. Aus. 9247.

Miscellaneous

SIAMESE kittens, males—C. F. A. $20. Graceland 0621.

MUSICAL INSTRUMENTS
Pianos and Organs

GULBRANSEN
FACTORY SALE
Spinet pianos, brand new........$378
Converted spinet type piano........$199
Good used uprights.......... from $35
GULBRANSEN FACTORY
820 N. KEDZIE. VAN 9000.
Open daily till 9 p. m.

Conover 77 Grand
5 FT. 8 IN. MAHOGANY
ENTIRELY RECONDITIONED
BISSELL-WEISERT
548 N. MICHIGAN.

USED GRAND PIANOS.
$495 UP
All reconditioned—All in good shape. NOW ON SALE.
Kimball Factory, 2611 S. California. Open daily, 9:30 a. m. to 5 p. m.

AMAZING OFFER—A used converted spinet piano, only $119 on 30 days' free trial with minimum paymt.; terms, $2.50 a week; free delivery. Fireproof Warehouse No. 39, South Ashland-av. at 39th-st. Open until 9 p. m.

STEINWAY GRAND—Good condition. A limited number of new BALDWIN GRANDS available for immed. delivery. BALDWIN PIANO CO., 323 S. Wabash.

$395 BUYS fine mahogany baby grand—Standard make; A-1 condition. North Shore Piano Mart, 6230 Broadway.

BRAND new spinet—$345; choice grades of grands and uprights. Sneath's, 7823 Cottage Grove. Eves till 9 p. m.

NEW Spinet pianos, $349; terms; walnut or mahog. Victor Whse., 4809 Lake.

LYON & HEALY Concert Grand piano—In wond. condition; no dealer. Ced. 1838.

MASON-HAMLIN—Model A. No. 31229; $1,250. Lincoln 8330.

BEAUT. wal. spinet type.............$345 MOIST PIANO CO., 5509 Broadway.

Miscellaneous

PIANO accordions—All sizes and makes, $40 and up. Spranzo, 39 S. Kedzie.

120 BASS ACCORDION—3 sw., good condition; $85. 754 N. DAMEN.

VIOLIN for sale.
Phone Sag. 1619, after 6 p. m.

Wanted

PIANOS WANTED
CALL
WENTWORTH 8724
HIGHEST PRICES
PAID FOR
UPRIGHTS—PLAYERS
SPINETS—GRANDS
We Go All Over
WENTWORTH 8724

PIANOS WANTED
FOR CASH
MERRIMAC 4026
UPRIGHTS, PLAYERS, GRANDS
ANY STYLE HIGHEST PRICES
PHONE TODAY
CITY-WIDE SERVICE
KNOW YOUR DEALER
Simonson Piano Co.
Chicago's oldest used piano dealer.
AUSTIN 3023

PIANOS WANTED
BEST CASH PRICES
GRANDS, SPINETS, MIDGETS,
UPRIGHTS, AND PLAYERS
COLUMBUS 8200
Voss & Weeg Piano Co.
5665 W. MADISON-ST.
CITY-WIDE and SUBURBAN SERVICE
CALL US FOR A SQUARE DEAL.

PIANOS WANTED
Highest Cash Price
OUR BUYERS
CALL ANYWHERE
IN CHICAGO AND SUBURBS.
Cash Immediately
Dorchester 0911-0839

SELL US YOUR PIANO NOW
We Still Pay Highest Prices
UPRIGHTS—PLAYERS—GRANDS
Spot Cash—City-Wide Service
ATLAS PIANO CO.
DIVERSEY 2283
SOUTH SHORE 7411

MIDWEST PIANO CO.
WILL PAY TOP PRICES
for Grands, Uprights, and Players.
WE GO ANYWHERE.
VINCENNES 0076-0803.

WILL PAY HIGHEST PRICES
FOR USED
GRANDS, UPRIGHTS, AND SPINETS.
Any make, any cond. MER. 2811.

CASH FOR PIANOS
Top prices. All makes and all types.
BOULEVARD 2300

ACCORDION WANTED
ANY SIZE, ANY MAKE.
WILL PAY TOP PRICE.
George Brown. State 1100. Any time.

WE will purchase your trumpet, saxophone, clarinet, accordion, violin, trombone, French horn, oboe, basson, etc. Call us first for highest cash price. Wurlitzer, 111 S. Wabash. And 3322.

ACCORDION WANTED
from priv. party; will pay up to $600. Any size; any make.
Call R. WHITE, Franklin 4848, today.

WILL PAY HIGHEST PRICE
FOR YOUR PIANO
SHELDRAKE 8414

ACCORDION WANTED
FROM PRIVATE PARTY.
SEELEY 8475.

WANTED — GRAND FROM PRIVATE PARTY. SHELDRAKE 5797.

ACCORDION WANTED—Will pay cash. Any size. SEELEY 6748.

CASH FOR YOUR ACCORDION. Nevada 1931 or Col. 7279.

WANTED TO BUY—PIANOS. PAY SPOT CASH. BERK. 6994.

WANTED—Used grand or spinet piano from private party for cash. Aus. 4928.

CASH FOR YOUR OLD PIANOS AND FURNITURE. CALL DREXEL 5398.

PLEASE SELL ME YOUR PIANO—NAME YOUR OWN PRICE. KEYSTONE 9510.

WILL pay cash for good used accordion. Mrs. Talluto. Nevada 5248.

GRAND piano wanted—For cash, from private party. Merrimac 8313.

I NEED YOUR PIANO. Will pay top price. Hyde Park 1941.

MUST HAVE good piano immediately—Name your own price. Rogers Pk. 2894.

WANT—Grand, Spinet, or small upright. LAKEVIEW 5498.

WANT piano — Upright or grand from private party. Sag. 5300.

WILL PAY CASH FOR STEINWAY OR OTHER GOOD GRAND. EDG. 3626.

CLOTHING, FURS, ETC.

RUMMAGE SALE.
NEW AND USED CLOTHING.
Best clothing ever offered in our famous rummage sales — Coats, dresses, hats, children's clothing, household gds. October 7th, thru 10th. Sun., Mon., Tues., Wed. 227 W. Washington-st.

RARE bargains — Slightly used quality furs; magnificent white Russian ermine, long cape, $295; gorgeous nat. mink coat, $500, size 38; gen. beaver. $200; gen. silver fox, pair $45. Grossman Furs, 4543 Sheridan. Daily 'til 6; Tues., Thurs., 'til 9; Sun. 'til 5.

Closing Out All Sample
Fur Jackets, $25 and Up
ALSHAP FUR CO.
234 S. Franklin

CLEARANCE — 350 men's sample suits, topcoats, overcoats, $21.50 up; sizes 35 to 52; some famous brands. ABBOTT CLOTHING CO. 4086 Broadway, corner Belle Plaine. Open eves. to 9; Sunday, 10 to 1.

SAC. beau. kid skin capes, $50; badger cols., $79.50; nil. fox cols., $110; Pers. coats, $195 up; muskr., $125; seals, $125; Coney, $89.50. Buy now, save. Behn's, 5 D. Wabash.

FULL length Russian caracul coat and muff, extra grade A skins, $75; black Rothmoor coat, Persian lamb trim, muff to match, $35. Both size 16. Fair. 7383.

FOR SALE—Grey squirrel jacket, practically new, $275 net. Phone Randolph 3009 or call Suite 1435, Stevens Bldg. 17 N. State.

OUT-OF-PAWN FUR BARGAIN.
NATURAL SILVER FOX COAT, $100.
LEVINSON'S LOAN BANK.
739 NORTH CLARK-ST.

BEAVER coat, dresses—Isenberg, Adrian originals; size 14 and 16. 2837 Cambridge. Gra. 9384.

SACRIFICE for Balance Due—Beaut. Fur Coats, Like New, $38. Cash or Terms. $2 Weekly. Irving, 7839 S. Halsted.

PERSIAN LAMB—Size 16; excellent condition; ¾ length; $250. See Tom the stockroom man, 180 E. Delaware.

HIGHEST CASH PAID for MEN'S USED clothing. Ladies'furs. Always open. 4545 Sheridan-rd. Ph. EDG. 7630. Will call.

SUITS, dresses, and sport coat, sizes 12-14. Almost new. Private party. Sheld. 8900, Manager's Apt.

PERSIAN Broadtail Coat—Tuxedo style; full length, size 16-18; like new. $550. Delaware 8915.

SIBERIAN GREY SQUIRREL COAT. Size 12-14; excel. buy, $165; no tax. Call Berwyn 179.

PERSIAN Lamb—Like new; size 16. Edgewater 2273.

PRACTICALLY New Alaskan Seal coat. Call Longbeach 2133, apt. 502.

2 SILVER fox scarfs—Good cond.; leav. town. Albany 3946 after 7 p. m.

SEAL dyed Coney coat—Size 38; restyled. Like new, $150 cash. Sag. 3970.

BEST prices for men's clothing, shoes. Also sell 1048 N. Wells-st. Mic 7783.

BEAUT. silver fox full length coat — Like new. $350. Holly. 4921

FROMM silver fox jacket—27 in. long; exc. cond.; $300. Call Delaware 7044.

COMPLETE set army officers' uniforms. 42. Good condition. Graceland 6888.

ELEGANT cloth coat—Tuxedo mink trim; size 18-20. Midway 5194.

SILVER fox cape stole—Like new. Call Beverly 5187.

FUR COATS, $10 AND UP. Uncle Max, 675 N. Clark. Del. 2578.

AUTOMOBILES FOR SALE

NOW LIKE NEW USED CARS
'42 DODGE club coupe.........$1,375
'42 STUDEBAKER Champ. sed..$1,135
'41 BUICK sedan..............$1,314
'41 OLDS sedanette...........$1,295
'41 MERCURY 2 dr. sed........$1,218
'41 PONTIAC 2 door sedan.......$995
'41 FORD sedan...............$1,056
'41 NASH Amb. 6 sed. Real buy.$1,175
'41 DODGE sedan..............$1,245
'40 PLYM. 7 p. sed. Like new..$1,066
'40 MERCURY sedan............$1,074
'40 PACKARD 6 sed. New tires...$995
'40 FORD coupe.................$786
'39 BUICK sedan..............$1,045
'39 CHEVROLET sedan............$648
'39 NASH Amb. 6 sedan..........$882
'39 LA SALLE sedan.............$872
'38 BUICK spec. sed. r., h.....$744
'39 PLYMOUTH sedan.............$648
'39 ZEPHYR conv. sedan.........$895
'38 OLDS sedan.................$672
'38 CHRYSLER 6 sedan...........$695
'37 STUDEBAKER sedan...........$495
'37 DE SOTO conv. sed. New top.$756
'36 BUICK sedan................$345
MOST CARS EQUIPPED WITH RADIO AND HEATER.
Many More to Choose From
IMMEDIATE DELIVERY
⅓ Down, 15 Months to Pay
Interstate Motors
Milwaukee-Western
Open Sun. to 7 p.m., daily to 10 p.m. BRUNSWICK 8797.

If You Don't Know Used Cars
Know Your Dealer
LAWDER BROS., INC.
55 YEARS OF SERVICE
Mercury, '41 bus. cpe.; r. h....$1,254
Mercury, '40 4 d. sed.; r. h.....$1,074
Ford, '40 4 d. sed.; r. h.........$888
6900 VINCENNES-AV.
1 block west of State-st.
TRIANGLE 2500

MERC.—'41 Fordor sed., ra., htr.$1,308
MERC.—'40 Fordor sed.; htr...$1,038
DODGE—'41 Fordor sed.; r., h..$1,308
BUICK—'40 spec. conv. cpe....$1,146
J. A. Lavery Motor Co.
Authorized Ford Dealer.
6127 COTTAGE GROVE. MID. 5300.

BUICK—'39 4-dr. roadmstr; r., h.$1,199
LINC.-ZEPH.—'38 4 d., r. h., o'd.$699
LINCOLN—'37 7 pass. sed., r., h.$499
CADILLAC—'36 4 door sedan......$499
STALLWORTH
7400 STONY ISLAND. HYD. 2500.

50 CARS
RETAIL AND WHOLESALE.
'38-'39-'40-'41-'42
STOLTZ MOTOR DISTRIBUTORS.
2150 N. CICERO-AV.
NATIONAL 2020.

BUICK—'41 8-pass. limo.; can be owner or chauffeur driven; the finest car Buick made; practically new. Only $2,445. NORTH SIDE PACKARD. 1809 DEVON-AV. BRIARGATE 3100.

BUICK—1939 Special sedan........$825
ESSERMAN MOTOR SALES
Authorized New Car Dealer.
6130 COTTAGE GROVE. MID. 5300.

BUICK—'38 Spec. 4 dr. sed.; perfect thruout; rad., htr.; below ceiling. $580. BRADY. 3439 W. 63D-ST.

BUICK—'41 7 pass. sed.; r. h.; $2,975. EMIL DENEMARK. 3860 OGDEN. CRAWF. 4100.

BUICK—'37 SPECIAL SEDAN. ORIG. FINE CAR; $565 FULL PRICE. 15 MOS. TERMS. 1132 DIVERSEY.

BUICK—'41, sup. conv. sed., $1,971.40. Bernard Bros., 1033 Chicago-av., Evans

Buick, '38 spcl. 4 dr. sed. A1 cond. Must sell. $700. 2137 E. 79th, Sag. 3407

BUICK—'38 sedan; runs; new battery; radio, htr. $400. 126 S. Leavitt-st.

CADILLAC 1940
Model 75 Fleetwood 7 pass. Imperial sedan. An immaculate automobile. Black finish and 5 excellent pre-war whitewall tires, heater, and radio. OPA ceiling price, $3,561.
CADILLAC MOTOR CAR DIV.
2250 S. MICHIGAN. CAL. 4141.

CADILLAC—1938 4 door sedan, model "60" Special de luxe, Fleetwood body; like new thruout; jet blk. finish; w. w. pre-war tires; rad., htr.; full pr. $1,440. BRADY. 3439 W. 63D-ST.

CADILLAC—'35, 4 dr. Radio, htr. Very gd. cond. Spot light, $425. 1157 Keystone Spa. 2624. Victor Dellacroce.

CADILLAC—'41 sedan; excel. cond.; $2,695. Mr. George. KEN. 0023.

CHEV. 1939 COACH, $550
Runs good, needs little fender work.
BIRD-SYKES, 2235 S. Michigan

CHEV.—'34 club sed.; beau. paint; very gd. motor; $295. 4925 Madison-st.

CHEV.—'36 sed.; Olds '34 sed. $225 ea. Gas sta., 1847 N. Ashland. Arm. 8360.

CHEV.—'41 4 dr. sed.; htr.; $825. 618 S. Western. Prospect 8811.

CHRYSLER—'40 Windsor sedan; new 1941 motor; radio; heater; good tires. See it to appreciate it. $1,175. Call from 2-5. 3000 W. 41st-st.

CHRYSLER 8 PASS. SEDAN. Late '40, gd. tires, rad., htr., overdr.; ceiling price $2,562; our price $1,945. WALTON. 2301 S. MICHIGAN.

CHRYSLER — '41 New Yorker town sedan; radio, heater; 5 good tires; top condition. $1,500. Wentworth 2190.

CHRYSLER—'41 Highlander 4 dr. sed. Rad., htr.; vacuumatic drive. $1,585. 6145 S. ASHLAND-AV.

CHRYSLER—'39 New Yorkers; 4 door sedan; rad., heater. $875. Dre. 0890.

CORD—1937 SUPERCHARGED SEDAN. $1,195; ALSO 1937 CORD CONVERTIBLE PHAETON, $1,150. TERMS OR TRADE. CORD PARTS AND SERVICE. 7320 STONY ISLAND.

DE SOTO—'39 custom 4 dr. sed.; radio, htr., overdrive; sell below ceiling. $895. 6145 S. ASHLAND-AV.

DE SOTO—'41 convertible coupe, $1,614. Bernard Bros., 1033 Chicago-av., Evans.

DODGE—'41 5-pass. sed.; radio, heater, fluid drive, 5 good tires. $1,195. 6145 S. ASHLAND-AV.

DODGE—'37 5 p. sed.; rad., htr.; $374. SHERMAN, 2800 PETERSON-AV.

DODGE—1938 4 door de luxe touring sedan; $495. 2317 S. MICHIGAN.

DODGE—'37 4 dr. sed.; real buy, $345. BRADY. 3439 W. 63D-ST.

DUESENBERG—Convertible cpe., $1,295. 7320 STONY ISLAND-AV.

DUESENBERGS—3 to choose from. 5212 Broadway. Longbeach 6898.

FORD—1940 de luxe sedan; mechanically A-1; good rubber. $805. MOSS. 6727 S. WESTERN.

FORD—'41 super de luxe sedan; A-1 shape; original tires; must see to appreciate. 361 E. 61st-st.; $1,100.

FORD—'34 4 dr. sedan; good cond.; good tires; private party; $275. Call Purvis, Wilmette 4911 between 6-9 p.m.

FORD—1941 super de luxe club sedan; private party; good condition; radio, htr.; $1,000. Rog. 5859. Tues. p.m.

FORD—1940 club coupe; radio....$730 9070 South Chicago-av. Sag. 2930.

FORD—Sedan; 1931; A1 condition. Good tires. Very clean. $195. Arm. 5257.

FORD—'42 2 dr. sedan; eqpd.....$1,095 BRADY. 3439 W. 63D-ST.

FORD—1934 conv.; very gd. tires; top nds. fixing; $325. Easterly, Lon. 7100.

FORD—'37 2 dr. sed.; radio, htr, tires; $295. 33 Rockford, Forest Pk., Ill.

FORD—'41 super de luxe 4 dr. sedan; htr.; $1,095. Wright, Rog. Pk. 8842.

FORD—'33 coupe; in good cond.; $245. Also 2 wheel trailers. Longbeach 1052.

HUDSON—'40 de luxe "6-41" 4 dr. sed. A beauty; r., h.; below ceiling.......$850 BRADY. 3439 W. 63D-ST.

HUDSON—1941 4 door sedan; radio, heater; $1,000. Sunnyside 6911.

HUDSON—'41 coupe; r., h.; very good; $950. 3186 Milwaukee, Pal. 4272.

HUDSON—'38 Tudor sedan, model 112; $400. 2146 W. Race-av. Seeley 8616.

LA SALLE '40 CONVERTIBLE
Rad., htr.; below ceil., $1,250; tms. tr. CHRYSLER DEALER. 1640 W. Ogden-av., corner Monroe.

LINCOLN-ZEPHYR—1941 4 door sedan; heater; car spotless; low mileage; must be seen to be appreciated. $1,915.
HILL MOTORS—PACKARD
640 Madison-street. Oak Park.

1941 LINCOLN CONTINENTAL.
Coupe; green; radio, heater, liquamatic drive, w. w. tires; ceiling price $3,594, our price $2,874. Cal. 2608. Tom Blondell, 2512 S. Michigan.

LINC. ZEPH.—'36 sed.; rad., htr., good tires; $345. 1350 N. Pulaski-rd.

LINCOLN ZEPH.—'37 sedan; radio, htr. Runs good. $475. 2728 Wilcox.

MERCURY—1939 2 dr.; radio; heater; gd. cond.; $795. Call 1-6, Pla. 3984.

NASH—'40 6 cyl. 4 dr. sed.; excellent mechanical cond.; good tires; rad., htr. $975. 1111 N. Clark.

NASH—'38 4 dr. de l. sed.; r., h.; overdrive; exc. paint; $595. 4925 Madison.

NASH—'36 sedan; radio, heater; priv. pty. $425. Apt 1W, 641 E. 71st-st.

OLDSMOBILE—'40 4-dr. custom trunk sedan; radio, heater; excellent condition; perfect tires; $1,195. 3520 ARCHER-AV.

OLDS.—'36 convertible coupe; very good condition; good tires; radio; htr. $375. Kildare 2066.

OLDS.—'38 4 dr., 6 cyl. sed.; rad., htr. Best buy in town; below ceiling. $565. BRADY. 3439 W. 63D-ST.

OLDS.—'36 5-pass. sedan; rad. and htr. Good tires; $385. 3939 WASHINGTON.

OLDS.—'36 4-dr. sed.; htr.; gd. motor, gd. tires; $385. 731 S. Racine. Mon. 3298.

PACKARD—'39 coupe; radio; htr...$800 SOUTH CHICAGO BUICK. 8600 COMMERCIAL-AV.

PACKARD—'40 club cpe.; r., h.; perf.; $1,145. 6826 N. Clark, Rog. Pk. 5443.

PACK.—'38 sed.; r., h.; mod. 120; $895. Below ceil. 1025 N. Clark. Whi. 6038.

PACK.—'36, 120 sed.; gd. ti.; gd. cond.; $250. L. Berger, 6234 S. University.

PACKARD—1936 sport coupe; 4 good tires; $325. 5317 S. Mason, Por. 9598.

PACKARD—'37 4 dr. sed.; A1 cond.; $350; private party. 2314 W. 21st-st.

PACKARD—'38 7 pass.; perfect cond.; private; $1,050. Abe. 8456.

PIERCE-ARROW—'35 limousine; $500; very clean; perf. motor; gd. tires. Call Graham, Fra. 7111 or Wheaton 1967.

PLYMOUTH—1941 sedan; radio, heater, exceptionally clean..........$1,094
ESSERMAN MOTOR SALES
6130 COTTAGE GROVE. MID. 5300.

PLYMOUTH—'34 sedan..........$195 Goodrich, 1811 Irving Park. Wel. 6161.

PLYMOUTH—'39 de luxe sed.; radio htr.; $570. 4748 W. Chicago-av.

PLYMOUTH—'40 5-passenger cpe. $753 1818 Sunnyside, Tuesday evening.

PONTIAC—'37 club coupe; rad., htr.; $325. 5135 S. Richmond, 2d fl.

PONTIAC—'37 4-dr. sed.; r., htr. $445. Chrysler Dealer, 3350 W. Chicago.

PONT.—'37 6 cyl., 4 d. sd.; a buy. $365 BRADY. 3439 W. 63D-ST.

AUTOMOBILES FOR SALE

PEOPLES PONTIAC
HAS 58 CARS
TO CHOOSE FROM
'42 Plym. club cp., r., and htr. $1,291
'41 Buick convert. sedan........$1,981
'41 Chev. convert. coupe, r., ht. $1,266
'41 Buick sedan.................$1,457
'41 Pontiac sedan...............$1,157
'41 Plymouth sedan..............$1,075
'41 Willys sedan; full equipmt...$882
'41 Chev. sedan; rad., htr......$843
'41 Olds club coupe; 98 series...$1,386
'40 Buick super, rad., htr......$1,167
'40 Pack. sed., radio, heater....$1,295
'40 Olds. sed., rad., htr. 90 ser. $1,195
'40 Stude. club coupe...........$995
'40 Chev. sedan.................$811
'40 Pont. sedan, radio and htr. $995

'39 Chv. sd.	$518	'38 Ford cpe.	$445
'39 Oldscb.cp.	732	'37 Olds. sed.	495
'39 Ply. sed.	714	'37 Ford sedan	345
'39 Buick sd.	864	'36 Chev. cch.	295
'38 Chry. cp.	675	'36 Plym. sed.	295

Cleaner Cars at Better Prices
3152 Ogden at Kedzie
OPEN EVES. 9—SAT. TILL 6
CLOSED SUNDAY

LOTS OF CHEAP CARS
Known for Low Prices
3333 N. ASHLAND

PONTIAC — 1942 STATION WAGON. HAS HAD VERY LITTLE USE; $2,200. PONTIAC DEALER, 8959 S. ASHLAND.

PONTIAC—'35 2 dr. sedan; $275. 2100 N. Oakley. Humboldt 6752.

ROLLS ROYCE—Convertible, British Victoria; right hand drive; in exc. cond. $1,250. 5212 Broadway, Lon. 6898.

ROLLS ROYCE sedan—Very good condition, $695. 7320 STONY ISLAND.

'41 STUDEBAKER COM. SEDAN
RADIO, HTR., OVERDRIVE, $1,340.
STUDEBAKER.
1834 Ridge, Evanston. OPEN SUN.

STUDE. '41 SEDAN, $1,150
Commander 4 Door, Radio, Heater.
BIRD-SYKES, 2235 S. Michigan

TRUCKS, TRAILERS AND TRACTORS

RECONDITIONED, guaranteed used trucks at or below ceiling prices:
1941 Ford H. D., C. O. E. tractor, 8.25 tires, 5th wheel, brake controls, etc.
1940 Diamond T 1 ton panel, insulated; sliding door behind cab.
1941 Ford long chassis, cab, duals.
1936 International C 50; chassis, cab, 3 to 4 ton; priced way below ceiling at $695.
1936 Ford long dual, chassis, cab; $325.
1938 Chev. 160" w. b.; dual, chassis, cab., 8.25 tires; steel grain body.
New stake bodies, 9 ft., $150; 12' $175
LEWIS AUTO SALES
CHEV. DEALER FOR 25 YEARS.
3400 Ogden-av. Crawford 4205.
Open to 6:30. Closed Sundays.

FEDERAL—4 T.; l. w. b.; 14 ft. body.
'41 White W20 tractor.
D40 Intl. 14 ft. stake body.
'41 Federal tractor K29 air.
'41 Reo dump 7 yard body.
'39 Dodge TKA 60 tractor; heavy duty.
CS40 Int'l 16 ft. stake body.
D400 Int'l tractor; clean.
'39 G.M.C. 1½ t.; 12 ft. refrig. body.
Diamond T 1½ t.; l. w. b.; 12 ft. stake.
G.M.C 2½ t. 14 ft. panel body.
Easy terms. Many others.
2120 S. WESTERN-AV. SEELEY 5577.

RUBY HAS THE TRUCKS
PRICED TO SELL
'35 Ford; 131 w. b.; duals; insulated box panel..........$491.57
'36 Chevrolet box panel......$528.40
'37 Le Moon 2 ton box panel....$750
'38 G. M. C. 131 duals, steel express box..........$506.26
'41 White tractor, model WA14, duals, 5th wheel..........$1,295
20 others to select from.
7158 Stony Island-av. Fai. 9600

STUDEBAKERS—G. M. C.s
Tandems, 6x6, 6x4, $925 up.
DODGE RECONNAISSANCE CARS
4x4, $675 up.
CHEVROLETS
4x4, dump, stake, cargo.
FRUEHAUF TANK TRAILERS.
1941—5,000 gal., $1,850 each.
Triangle Truck & Trailer Co.
1559 S. Wabash. Webster 4810.

2 1942-FORDS—Thornton 10 wheeler, heavy duty dumps, 2 speed axle; vac. shift; 8¼x20 tires, both almost new.
1940 D-60 Inter.—Take 16 ft. body.
1941 Inter. KS-7 tractor — $1,695.
1941 Ford tractor—Like new thruout.
25 other pickups, panels, stakes, dumps.
4545 MADISON. MANS. 7772.

'42 CHEVROLET tractor and stake.
'40 G. M. C 2 ton, 10 wheeler.
'39 White school bus.
'28 and '35 International dump.
'34 and '35 Ford 157 Chgo. stake.
MANY OTHERS.
Nelsen-Hirschberg, Inc., 5133 Irving Pk.

WE ARE LIQUIDATING
1941 6 wheeler Dodge 18 ft. body; like new.
1941 Dodge tractor and 26 ft. trailer.
Several other tractors and trailers.
Colonial Gas Station, 18th and Canal.

FORD—1934 1½ ton panel.......$392
J. A. Lavery Motor Co.
Authorized Ford Dealer
6127 COTTAGE GROVE. MID. 5300

FOR HIRE—1945 DODGE 2½-3 ton, open stake body, 7 ft. wide X 12 ft. long; $2.50 per hour. Roc. 4832, or Web. 3044. Ask for Carl.

4,000 GAL. semi-trailer—1100 tires; 3 in. unloading lines; C. O. E. Autocar tractor; 1000 and 1100 tires; 453 motor; excel. cond. Lakeview 5166.

DUMP truck—'37 Mack Jr. 2½ ton, includ. hoist and dump body, batch gate, and coal dr. Motor and tires in good condition. Call Pal. 9449.

3 DIAMOND T tractors; complete with 5th wheel; 1 Diamond T chassis for 14 ft. body. 4915 S. Campbell-av.

FOR RENT—1½ ton 12 ft. low stake TRUCK and DRIVER; fully insured. Call Berkshire 1558.

NEW 4x7 ft. heavy duty all steel SIMON'S utility trailers; only $165. Simon's Engineering Co., 121 S. Francisco.

2 DUMP trucks for hire—With drivers. Reasonable rate. Chesapeake 1352.

FORD—'37 ½ ton panel truck; runs gd.; $195. 2272 Milwaukee.

NEW STAKE TRUCK BODY. Fact. built; 9 ft. for 1½ ton. Mon. 2330.

1942 REBUILT Ford tractor—2 speed axle; vacuum brakes. 2243 W. North.

FOR hire—Two 1½-ton panel trucks; 12-15 ft.; reliable drivers. Alb. 8207.

LIGHT delivery truck for hire with driver. Call Mulberry 3574.

2-HORSE TRAILER—LIKE NEW. Call PARK RIDGE 3019-W.

1942 K S6 INTL. tractor; many others. Buy. sell. 1230 S. Ashland, Can. 9767.

Wanted

WE BUY TRUCKS
ALL MAKES—MODELS
NELSEN-HIRSCHBERG FORD
5133 IRVING PARK. AVENUE 7070.

WE PAY MORE CASH for trucks; any make, model, or size. Call Rockwell 0575 or write to L. T. MOTORS, 3241 W. Ogden-av.

WANTED BY PRIVATE PARTY—LATE MODEL 2 OR 3 TON HIGH STAKE TRUCK. PLA. 5492.

WANTED—Tractors for freight hauling into Illinois points. Also tractors for sale. Armitage 9111.

CONTRACTOR—Wants stake, panel or pickup truck. Erickson, Mon. 5577.

NEED a 1938-1941 1½ ton panel Chev., Ford or Dodge. Top price. Cal. 1232.

TRUCKS WANTED — In any condition. Highest prices. CALumet 1170.

4 TRAILERS, vans—20-24 ft.; must be in good condition. Mike, Monroe 8888.

JUNK TRUCKS WANTED. ANYWHERE. HIGHEST PRICES PAID. WAB. 0067.

SMALL truck wanted for private use—Will pay all cash. Crawford 1647.

PUBLIC GARAGE NEEDS 2 LIGHT TRUCKS. VAN BUREN 8480.

AUTO REPAIRING AND EQUIPMENT

DRIVE OUR CARS
while yours is being repaired.
Everything from top to tires.
NOTHING DOWN, 24 MOS. TO PAY. Work guaranteed; free towing, complete overhaul; all makes; expert body and fender work, painting, upholst., welding, brakes relined, radiators repaired.
KIMBALL MOTORS
3420 Irving Park-rd. Irv. 3642

H. D. MAGGIO MOTORS
AUTHORIZED NEW CAR DEALER.
COMPLETE REPAIR SERVICE
IMMEDIATE SERVICE—NO WAITING. Motor overhld.; body and fender work. Complete paint job, $75 and up. NOTHING DOWN—18 MOS TO PAY. Drive our cars for a nominal charge.
1637 N. CICERO-AV. BERK. 3122
Open Evenings 'til 8. Closed Sundays.

DRIVE A 1942 CAR WHILE
your car is being repaired. $2 day.
TAKE 18 MONTHS TO PAY
WRITTEN GUAR. NOTHING DOWN.
DAWES, 2309 S. MICHIGAN
All phones Vic. 0909. Day-night towing.

DODGE motor—Genuine 1941, completely rebuilt; includes head and pan. $60. Must sell. No exchange necessary. 661 E. 71st-st. Triangle 9177.

CAR washer—Champion; like new. Also National cash register and 5 fire extinguishers. Will sell cheap. 2241 S. Michigan. Victory 6642.

BRAKES adjusted—Most cars. $1. Reline special '36 to '42 Plymouth. $14.95 with this ad. Ambros Auto Clinic. 4948 S. Western.

GUARANTEED recapping and vulcanizing. SERLIN TIRE CO., 1400 S. Michigan.

TIRES—RECAPS; MOST ALL SIZES; no order required. Phone Victory 1696

CRANKSHAFTS GROUND IN THE CAR OR TRUCK. MANNING, DOR. 7790

TIRES and tubes—Used; all sizes. 6214 S. Ashland. 2272 Milwaukee.

AUTO AND HOUSE TRAILERS

Are You Looking for a Really Fine House Trailer?
If so, why not visit the CHICAGO TRAILER MART, where 3 courteous, experienced trailer men will give you HONEST FACTS about all makes and models, large or small. Beautiful trailers now on display at the
CHICAGO TRAILER MART
1515 INDIANA-AV. VICTORY 5133
OPEN SUNDAY.

1946 SCHULT Liberty—Tandem wheels, new tires, brakes. Also used, $375 up; very easy terms. We buy, sell, finance Donn's, 7424 Stony Island. Dor. 5000

ALMA.
World's Most Livable Trailer.
New, used. Terms. Sell and buy!
Ted Keim, 8255 South Chgo. Bay. 3587

PREVUE—'46 aluminum TRAVELITE 19 ft.; also 27 ft. tandem. SUPERIOR. ROYCRAFT. Used barg. We buy. 9317 Cottage Grove. Rad. 0212

KOZY COACH—NEW MOON—TRAVELO Terms-Trade. Also will buy. Huyck & Crist, 6430 Stony Island But. 2900

1945 PAN-AMERICAN 27 ft. custom-built tandem—Bottled gas, elec. refrig. Phone Dalton 1592.

ORR & ORR National American Tandems. Used, Access. We buy. 7350 Stony Island

CONTINENTAL—'45, 27 ft., 3 r., like new; sac.; trailer pk., 316 E. Ogden, Hinsdale

AUTOMOBILES WANTED

PEOPLES PONTIAC
GENERAL MOTORS
Dealer Buys Any Make car, and we will pay the highest prices
CALL
ROCKWELL 4060
WE WILL COME OUT OR BRING YOUR CAR TO US.
3152 Ogden at Kedzie
OP. EVES. 9, SAT. TILL 6.
CLOSED SUNDAY

MR. AND MRS. AUTO OWNER
VICTORY 1268
IF YOU WANT THE HIGHEST CASH PRICE BE SURE AND CALL
VICTORY 1268

5c
IS ALL IT WILL COST YOU TO GET
Highest Cash Price
FOR YOUR CAR
ANY MAKE OR MODEL
JUST PHONE
VAN BUREN 9800
Our Buyers Will Come Out
INDEPENDENT MOTORS
[33 Years of Fair Dealing]
2700 W. MADISON
Open evenings till 8 p.m.; all day Sun.

NOW
IS THE TIME
TO SELL YOUR CAR
Call Berkshire 1260
HIGHEST CASH PRICES
PLUS EXTRAS
ALL MODELS, 1932-1942
WE'LL COME OUT
OR YOU COME OVER
2644 N. CICERO
OPEN EVES., SUNDAY 'TIL 6.

AVENUE 1661
BILL SMASON
VETERAN
GIVE AN EX-SERVICE MAN A BREAK
SELL ME YOUR CAR
GET TOP PRICES
FOR 1932 TO 1942 MODELS.
EXTRA FOR RADIO-HEATER
WILL COME OUT.
3101 N. CICERO
OPEN EVENINGS 'TIL 9.

M-U-R-P-H-Y
"THE SMILING IRISHMAN"
Offers You
1. CEILING PRICE
2. No bickering
3. Courteous treatment
4. Fair dealing
You See. We are Direct Factory New Car Dodge Dealers and Have Our Reputation to Maintain. So Stop in and Give Murphy a Call.
BERKSHIRE 6600
2650 N. CICERO
EST. A QUARTER OF A CENTURY.

ANY
MAKE OR MODEL
NOW
IS THE TIME TO GET HIGHEST CASH PRICE OR TRADE FOR 1946 CARS AVAILABLE SOON.
F-E-L-Z
ESTABLISHED 25 YRS. 1132 Diversey.
GRA. 2810. MR. OLESON.

HELP! HELP!
We Are Desperate for Cars
Will pay top dollars plus extras.
QUICK ACTION—CALL
SPAULDING 3940
OR BRING CAR TO
3940 W. GRAND-AV.

WANTED—100 CARS
'32s TO '42s
CALL RAY CUMMINGS
ABERDEEN 7430

WANTED—USED CARS
ALL MAKES AND MODELS.
Stallworth Motor Co.
Authorized Ford, Mercury, Lincoln dealer.
7400 STONY ISLAND. HYD. 2500.

P. L. JOHNSTON
WANTS—100—CARS
TEXACO STATIONS.
3601 N. KEDZIE IRV. 4463

YOUR CAR IS WORTH MORE
Let us prove why, by calling us now. Hudson Dealer, 8019 Cottage. Rad. 1058

IMPERATIVE to move west acct. mother's health. Would like to contact party with real nice car that has been kept in a garage. Address S N 82, Tribune.

DE SOTOS WANTED
LONGBEACH 7692

PLYMOUTHS WANTED
LONGBEACH 7692

ANY MAKE ANY MODEL
MIDWAY 6400

PONTIACS WANTED
BITTERSWEET 7120

TOP PRICES ALL MAKES
958 Diversey Buckingham 1333

CASH FOR YOUR CAR—'32-'42
6826 N. Clark. Rogers Pk. 5443

WE'LL BUY YOUR CAR!
M. J. LANAHAN, INC.
2542 S. Michigan. Calumet 7300.
Open till 5:30. Closed Sunday.

SEE US LAST—We pay highest prices. Bring your title and get the cash. CHARLES F. MOSS AUTO SALES. 6727 S. Western. Republic 6820.

WE PAY TOP DOLLARS
for cars, burned, wrecked, or in any condition. Calumet 1170.

WANT TO SELL YOUR CAR FOR CASH? C. ZEPP. Ford Dealer, 2950 Lawrence, Jun. 5310.

WOULD like to purchase Olds, Buick, Cadillac, Pontiac, Plymouth, or Chevrolet. All cash. Drexel 2494.

EX-NAVY MAN—WOULD LIKE TO BUY LATE MODEL CAR. WILL PAY GOOD PRICE. ARMITAGE 2758.

REALTOR—Pay top O. P. A. price for low mi. '42 Olds or Buick 4 dr. sedan. Stockton, 211 E. Ontario, Del. 3862.

WANT cars—Any make, year, model; any condition; all cash. Will come out. 44 N. Laramie. Columbus 8942.

SEE OTHERS FIRST—THEN SEE US. Highest cash prices for your car. M and K., 7711 S. Halsted Rad 5858

HAVE immediate need for a good, used car; from original owner; cash; body style immaterial. Lawndale 1344 today.

DON'T WORRY WHAT CONDITION your car is in. Old or late models. We pay good prices. NEVada 6079.

PARTY wants car, station wagon, or like truck. E. Kennedy, 30 N. La Salle. Franklin 2065.

DESPERATE for 3 good cars—Prefer to buy from original owners; have all cash. MR. GOY, LONGBEACH 2937.

MECHANIC WANTS CARS. Running or not. Any condition. Old or new. Anywhere. KEDzie 6799.

LATE MODEL CAR FROM ORIG. OWNER. IF OVER CEILING DO NOT CALL. HOLLYCOURT 1267.

DAUGHTER returning from overseas duty will pay cash for late model car. BERKSHIRE 3871.

NAVY FLYER — STARTING BUSINESS. I NEED YOUR CAR. Call Republic 4810. Will come out.

WANT TO BUY YOUR CAR! RANDOLPH 7171. GLENN E. HOLMES, INC., 30 W. LAKE.

AUTO wanted—'36 to '40 Chevrolet or Dodge Buick. By Physician, to purch. or render service. Address P F 141, Tribune.

PACKARDS WANTED—Call Cal. 7400. Packard Motor Car Co., 2457 Michigan.

HIGHEST PRICES FOR USED CARS. Consolidated, 1150 Jackson. See. 6500.

VETERAN needs late model car — Any make or body style. Central 1079.

HEAVY CARS—Any year. Cash. Hollycourt 6610 or Sacramento 1600.

PUBLIC gar.—Needs nice car for 1 of our customers; pay price. Can. 9045.

INTERESTED in buying your cars—At once. Prefer orig. owner. CRA. 3664.

5 PASSENGER car that will make long trip. Pay cash. Kildare 7608.

TOP CASH FOR ALL MODELS. CLARK-MAPLE CHEV., 1038 N. Clark.

VETERAN—Needs good running car. Ran. 2075 or Aus. 3817. Ask for Ed.

CASH—For clean coupes or sedans; '35 to '42; from orig. owners. Hem. 6399.

WILL buy 7 pass. and 5 pass. cars. Need for taxi business. Nev. 6325.

WILL pay cash—For good used car. 5859 Irving Park-rd.

SALESMAN needs car in good condition Will pay top price. Keystone 1828.

WOULD like to buy good used car. Pay price. Mrs. Paul, Randolph 9240.

SON just returned from army—Will pay cash for car. Lawndale 4212.

HAVE ALL CASH for late model cars 6115 N. Clark. Sheldrake 0431.

NEED CAR IN GOOD CONDITION. Longbeach 7812, Apt. 303.

HAVE cash for good used car from original owner. Victory 7903.

NEED good transportation—Any models All cash. Englewood 9034.

WANT a 1939 or 1940 Crosley. Call DIVERSEY 2226.

WOULD like to purchase a late model car. Call Mulberry 1327.

AUTOMOBILES WANTED

WE WANT THE BEST
IF YOU HAVE A
LIKE NEW CAR
See or Call Us First
WE PAY
THE TOP PRICE
HAEGER NASH SALES
717 CHICAGO-AV., EVANSTON
GREENLEAF 0770

WANTED
!! Dead or Alive !!
AGE 35 TO 42
ANY CONDITION.
REWARD
FOR RADIO, HEATER, O'DR., HYDR.
CALL MR. BRADY
HEMLOCK 6400
OR DRIVE OVER TO
3439 W. 63D-ST.
Open eves. to 9; all day Sunday.

STOP! READ THIS
Highest Cash Prices
Paid for Any Make or Model
From 1932 - 1942.
EXTRA
FOR RADIO AND HEATER, ETC.
CALL CAPITOL 4695
WE COME OUT
1350 N. PULASKI-ROAD
M & R MOTOR SALES
ALSO BUY CARS THAT NEED REPAIRS.

BELMONT 0423
WE'LL
PAY
THE LIMIT
FOR YOUR CAR
ANY MAKE OR MODEL
'32 TO '42
BONUS FOR RADIO, HEATER
BONDED BUYER WILL CALL AT YOUR HOME OR OFFICE.
2625 N. CICERO
EVES. TILL 9, SUNDAY TO 6.

WAR VETS NEED
USED CARS
ANY MAKE
OR MODEL.
FROM 1932-1942.
SELL TO US AT
HIGHEST CASH PRICES
FOR FREE APPRAISAL
PHONE
MR. HARDING
NATIONAL 1244
BONDED BUYER WILL CALL AT YOUR HOME OR OFFICE.
4807 DIVERSEY AT CICERO-AV.

WE'LL BUY IT
HIGHEST PRICES
IN
CASH
ANY MAKE OR MODEL.
PHONE MR. HENSEN
Longbeach 6636
* WE WILL COME OUT OR DRIVE TO
4464 BROADWAY
OPEN EVENINGS UNTIL 9 O'CLOCK. ALL DAY SUNDAY.

KNOW YOUR DEALER
LAWDER BROS., INC.
55 YEARS OF SERVICE
WE NEED CARS
FOR HIGHEST CASH PRICE
Bring Car and Title
For Quick Deal
GET CASH
TRIANGLE 2500
6900 Vincennes-av.
1 block west of State-st.

SOUTH SIDERS
WE NEED YOUR CAR
WE'LL COME ANYWHERE
QUICK AND MOST CASH
REGENT 0616
RONNIE MOTOR SALES,
7625 STONY ISLAND.

JESSE M. CHASE
25 RETAIL STORES IN 8 STATES.
Full value paid for good used cars.
5718 Broadway Longbeach 4500
and
2240 S. Michigan Victory 4807

WE PAY HIGHEST CASH PRICES for old junk, wrecked autos or trucks. We come out and pick up promptly. World's Largest Auto-Truck Wreckers.
WARSHAWSKY & CO
1900-24 S. STATE. CALUMET 6800.
1902-1942

USED, WRECKED, BURNED, JUNKED CARS, BUSES, TRUCKS. BEST CASH PRICES. MARTIN—DIVERSEY 2772.

CASH FOR YOUR CAR
SEE PETERSEN
2401 S. Michigan Victory 6500

WE PAY TOPS.
COOK COUNTY DISTRIBUTORS.
1340 W. 63D-ST.
WENTWORTH 6200.

WANT to buy race car from individual. Any year. All cash. PALISADE 5719.

AUTOMOBILE LOANS

Borrow Money on Your Car
$50 OR MORE IN 30 MINUTES.
Quick, friendly service.
Also 2D MORTGAGE LOANS on cars. Loans to individuals buying cars.
NEWBERRY LOANS, INC.
1025 N. CLARK. WHI. 8004.
7850 S. HALSTED. STE. 9300.
4150 IRVING PARK-RD. AVE. 4545.

We finance individuals buying cars from priv. parties
WINTER-HIRSCH
1842 S. Michigan Calumet 4290

AUTOMOBILES FINANCED. BRING YOUR BUYER TO US. We will complete the transaction. Pay you off in cash. Open evenings. AUTO BROKERS ACCEPTANCE CO. 1647 S. PULASKI. CRAWFORD 1647.

BRING TITLE. 15 MIN. SERVICE PRIVATE AUTO DEALS FINANCED. Credit Loan, 305 S. Racine. Mon. 5354.

MOTORCYCLES AND BICYCLES

NEW 1945 MOTO-SCOOTS. All models. Immediate delivery. Nelsen-Hirschberg, Inc., 5133 Irving Pk.

BRAND new bicycles, $35.62; men's and ladies'. 3447 Lawrence. Jun. 2078.

INDIAN CHIEF—1940; trade for car or light delivery truck. Wentworth 0775.

HARLEY-DAVIDSON—'41; in good condition; $350. 1540 S. Crawford.

1936 INDIAN twin 74—Low mileage; perf. cond. $198. 133 Madison, Oak Pk.

AUTOS TO RENT

UP TO DATE PASSENGER CARS, TRUCKS—Chev., G.M.'s; 1½ ton panel stakes; low rate by hour, day, wk., yr. HERTZ DRIVEURSELF. Del. 7272.

OFFICE FURNITURE AND DEVICES

ADDRESSOGRAPH, pract. new, auto. feed, compl. with all acces.; elec. graphotype, newest keyboard model, hardly used; comptometer, 10 column, newest model; 2 multigraphs with ink attach., auto. feed, good cond.; 5 typewriters, factory rebuilt, good cond. Kenna Appliance Co., 874 Green Bay-rd., Winnetka. Winnetka 900.

NEW AND USED DESKS, CHAIRS, SAFES, TABLES, RECEP. RM. FURNITURE. LG. SELECTION, PRICED LOW. R. W. McGRATH. 1672 W. OGDEN-AV. SEELEY 4060.

Wanted from Private Party
Desks, chairs, file, add. mach., safe, typewriter. Call Humboldt 6642.

BUY OR SELL—NEW SAFES AND MONEY CHESTS NOW AVAILABLE. MOSLER SAFE CO. 214 W. JACKSON. RAN. 0211.

A & B LABEL safes; director's tables; desks; files; add. machines; Kardex visible files; 150 steel lockers, etc. Business Furniture Co., 172 W. Monroe.

TIME clock, cutting table, desk and chair, 2 metal lined bins, platform scales, taper boiler, Singer sewing machine. 4610 N. Western. Lon. 1100.

VETERAN—Starting business; will pay best price for desks, chairs, files, safe. Al. State 3426.

2 NO. 66 multigraphs—Complete; Bunn tying machine, 4 by 6; steel index files. Lavore Co., 130 N. Wells.

500 STEEL document drawers, desks, chairs, files, typewriters. Buy and sell. ABBOTTS, 233 W. Lake, Dea. 7581.

TYPEWRITERS rented, sold, exchanged. International Typewriter Exchange. 231 W. Monroe. Phone Cen. 3171.

PRACTICALLY new office furniture—Single and secretarial desks, chairs, drafting tables and machines, etc. Yar. 5800.

EXEC. desk, chairs; steel storage cabts., les, sofa, add. machs., desks, chairs. 526 S. Dearborn. Wabash 0956.

SHAW-WALKER "B" LABEL SAFE CABINET, 63x43x36" outside; olive green; like new. Pullman 7820.

USED office furniture, desks, chairs, etc. Kendrick, 218 W. Jackson, Cen. 4324

WALNUT executive desk, oak desk, davenports, club chairs. Harrison 6450.

WANTED—Typewriter, add. mach., metal file cab. Mon. 1007. Sun., Seeley 8390.

DESKS, Chairs, Tables, Files. Bargains. Geiser, 124 W. Lake-st. Dearborn 3788.

WANTED—TYPEWRITER AND ADDING MACHINE. ANY KIND. MON. 1237.

TYPEWRITER—Like new. Call after 11 a.m., Arm. 5699.

STEEL shelving, gym baskets, furniture. CENTRAL, 20 W. Hubbard. Del. 8495.

FOR Sale—Shaw-Walker all metal desk; like new; private party. Ced. 3363.

CALCULATING MACHINES FOR SALE OR RENT. WABASH 3335.

NEW AND USED OFFICE FURNITURE. Quirk's, 1166 W. Madison. Mon. 8373.

BUSINESS OPPORTUNITIES

BAKERY for sale—Bargain; gas oven; modern store fixtures; 4 speed cake machines; plenty sugar and other points; est. 27 yrs. same location; $700 to $1,000 weekly sale. Only retail bakery in town. La Salle, Ill. 17,000 pop. Must see to appreciate. $5,500 plus invoice. 136 Gooding-st., La Salle, Ill.

BAKERY—2 man shop; reasonable. 1107 Berwyn.

BARBER shop for sale—A good going business; established 11 yrs.; 3 chairs. 4162 Grand-av. Phone Spaulding 3961.

BARBER SHOP for sale—Transfer corner; 15 yrs. established. 3107 S. Halsted.

BEAUTY shop—Exc. prices and clientele; modern chrome equipped; cor.; lge. apt. bldg. W. Division-st. Kil. 7342.

BEAUTY SHOP—Established business; nr. north side hotel; reasonable. ADDRESS P J 429, TRIBUNE.

BEAUTY shop—In North Shore suburb; doing good business; 3 girls will stay. University 5647 Sundays or evenings.

BEAUTY SHOP reasonable. Cicero 377 or Law. 5109

BEAUTY shop—Old estab.; sacr., acct. lvg. city. Albany 6890 for appt.

BEAUTY salon—High class clientele. Busy. Chrome equip. Merrimac 2537.

CHILDREN'S shop—N. side; est. 6 yrs.; fixtures; $750 plus invenity. Lon. 4826.

CIGAR STORE-LUNCHEONETTE comb.; high class bldg. in loop; 5½ days wk.; no hol.; all games; must have $14,000 cash and good refs. Address P B 220, Tribune.

COAL and Building Material business—Established 19 yrs.; located on south side. Address P J 367, Tribune.

CONFECTIONERY store—By owner; good income; corner location; low rent. Nev. 10244.

CURTAIN CLNG. store and Hand Ldry.—Modern equip.; reas. Rock. 1726.

DAD'S Old Fashioned Root Beer seeks an aggressive and ambitious person for an established wholesale rte. [gross $6,300 in 1944]; truck furnished. Apply in person only. 2800 N. Talman-av.

DELICATESSEN-GROCERY—School supplies, toys, novelties. Modern equipment, fully stocked, living quarters. See bet. 6-10 p.m. Marion's, 7041 Wentworth.

DELICATESSEN-Grocery—Beverly Hills; no competition; $4,500. Bev. 6474.

DEL.-groc.—Cor.; no compet.; N. W.; mod. equip.; liv. quar.; $3,200. Lon. 9038.

DENTAL LAB.—Owner retiring; 2 men. loc. loop, doing good bus.; 1st grade work, mod. equip.; estab. 9 yrs.; using dry heat, patented process, in curing acrylic dentures exclusive. Address P F 59, Tribune.

DENTAL office and equipment for sale—With or without established practice; very reasonable. Call Dearborn 0385.

DRESSMAKING shop—Well established in large apt. bld. in Portage Park; excellent clientele. Also excellent for ladies' wear or gift shop. Low rent. Pen. 9297.

COMPLETE dental office equipment—Call from Mon. on, Gra. 3897.

DINING room for rent—In 200 room hotel. Requires small investment. Opportunity for couple. 3000 W. Washington, Van Buren 7500, Mr. Stone.

ELECTRIC shop—Old established, fully equip., doing contracting, motor winding, motor maintenance, appliance sales and service; close-in Western suburb. Address S N 451, Tribune.

FOUNDRY—Gray iron; in Chicago; complete for $30,000, ½ cash, bal. on contract. Address P R 491, Tribune.

FUEL OIL ROUTE and TRUCK for sale. Reasonable. Virginia 1845.

GAS STATION—Prominent cor. on dense traffic blvd. Nr. loop. Can make $200 or more per wk. Sell at $6,900 or lease percentage basis. Call Dea. 7488.

GAS station—Well est., with opp. 2,000 ft. space in gar. type bldg. Fully equip. Gd. going bus. N. S. Real opp. Address P G 253, Tribune.

GENL. MDSE. bus.—Whsle., old estab., profitable; cover. midwest states; $500,000 vol. Address S N 144, Tribune.

GIFT SHOP—Fully stocked greeting cards; very attractive; living qtrs.; low rent; CASH. Keystone 3309.

GREENHOUSES—9 HOUSES; 20,000 sq. ft.; glass; exc. heating system; 6 rm. modern home; 2 acres ground; located Route 20; Northwest of Chicago. Address P J 123, Tribune.

GROCERY-Delicatessen—Reas.; liv. qrtrs. rear; rent $35 mo. Sun. 9-5 wkdy. all day. 6422 Stony Island, Hyd. Pk. 6402.

GROCERY and delicatessen—Good location; well stocked; doing $3,400 mo.; price $3,500. 3358 Wilson-av.

GROCERY delicatessen—Very good business; corner store; selling account of ill. 2058 N. Dayton-st.

GROCERY and meat market for sale—Est. 11 yrs.; exc. oppty.; dissolving partners. Call Normal 5010 for appt.

GROCERIES and meat, tavern, barber shop. Morris Majinski, Rudolph, Wis.

GROCERY-delicatessen—Excellent location. Income $3,000 mo. Hollycourt 8335.

GROCERY — Modern equipped; sacrifice; best offer. 3280 Fullerton-av.

HOTEL—Beau., exclusive, charming, home-like atmosphere, with good income; located in southern Colorado town on highway to Mesa Verde national park; estab. 25 yrs. by owner who wants to retire. Priced at $25,000; includes 17 room bldg.; lge. dining rm., basement laundry, hot water heat; furnishings and equipment; rigid investigation invited. For further inf. write Address S M 63, Tribune.

HOTELS, APT. HOTEL, RMG. HOUSE
All Types and Sizes.
LIST WITH US.
MORRIS R. DE WOSKIN & CO.,
105 W. Madison, Suite 1905. Sta. 9891.

HOTEL—Nicely furn., clean; nr. I.C. and park; gd. income for couple. Dor. 0021.

LETTER shop—Netted $5,000 last year. $5,000 cash, balance payment; man or woman. Address S M 229, Tribune.

LIQUOR store and tavern—Near White Sox ball park and new housing project. Colored trade. Clean stock, beautifully equipped. Call between 9 a.m. and 2 p.m. Atlantic 2458.

LUNCHROOM in mfg. district—Good business; next to "L" station; selling at bargain because of illness. Address P G 92, Tribune.

MEAT market and grocery for sale—N. w. side; with building; present owner 25 yrs.; reas. Address P J 281, Tribune.

MEAT market and cut-up chicken store—Compl. $500 dn., easy tms. 2744 Devon.

MEDICAL practice—Office eqpmt. and lease; north side; prominent corner; acct. death. Address S N 151, Tribune.

MEN'S furnishings—Gr. yearly $50,000; So. S.; about $12,000 to hdl. Assoc. Bus. Brokers, 1525 E. 53d-st. But. 1144.

NEWSSTAND—Very reasonable, $50 wk. profit. 53d-Woodlawn, or Lak. 3987.

OPTICAL SURFACING PLANT
Mod. equip.; precision commercial optics; wonderful opportunity. $12,000. Address P G 75, Tribune.

PRINT Shop—One man; like new; sickness reason for selling. J. Ed Robinson, 512 Park View-av., Joliet, Ill.

PORTRAIT STUDIO.
Exclusive clientele; 5 employes; est. 40 years; $10,500. Selling due to health. Address P J 271, Tribune.

RADIO and appliance store—Records and sheet music dept.; stock and equipment. Bargain, 1040 W. Bryn Mawr.

LARGE restaurant for sale—On N. W. side. Excellent trade. Good equipment. Owner leaving town. Call between 9 and 12 a.m. Albany 6870.

REAL ESTATE BUSINESS.
Want to ride in on new FLORIDA land boom?
We own properties near Daytona, also contracts. We own advertising, 1,000 ft. film, m. p. machine and curtain for home and club demonstration; $1,250 takes all and starts you in land business. SOUTHERN LANDS. 506 S. WABASH-AV., CHICAGO.

RESTAURANT for sale—Almost new fixtures; good business; reasonable price. Call Nevada 9541.

RESTAURANT—At busy Grand and Harlem intersection. Ideal for couple. Phone Elmwood Pk. 3156.

RESTAURANT — Good business; $200; business for 15 hrs. Address S M 345, Tribune.

RESTAURANT and sandwich shop—Seats 53; closed eves. and Sundays; est. 8 years. 1055 Fullerton.

REST.—Fully equip.; newly dec.; sell price of fixtures. 5838 W. Cermack.

RMG. HSE., BLDG. AND FURNITURE. 30 units for lt. hskpg., and 6 slpg. rms.; gd. loc.; income over $700 mo. To inspect call Ave. 1231, Mr. Hood.

RMG. hse.—Near Lincoln Park; 27 rms.; auto. oil heat; 9 refrig.; $150 rt.; 5 yrs' lease; $550 income; $2,000 cash handles. Ross Co., 663 N. State.

RMG. hse.—39 newly decorated rms., elec. refrig., stoker; 2 yr. lse., $300 clear profit month; 2 rm. apt. for owner; terms. 3233 W. Maypole-av.

RMG. hse.—28 rooms; nr. north side; 4 rm. apt. available for owner occupancy. Price $4,000; terms arranged. CAPPS CO., 61 W. SCHILLER.

RM. hse.—48 rm. bldg. and furniture; nr. I. C. and university; 28 units and 12 slpg. rms.; inc. $10,500. Dor. 0021.

RMG. HOUSE—Col., sale or lease; selling only because of other interests. Mr. Lewis. HARRISON 1454.

ROOMING hse.—28 rms.; W. Jackson; clean place; inc. $4,794 yr.; rent $75 mo.; pr. $2,500; priv. pty. Hay. 9826.

RMG. hse.—1051 Madison, 2d fl. Rent $25. Income $200. Price $850.

ROOMING hse.—32 rms., nr. mill.; gd. inc.; barg.; acct. illness. Sou. 9032.

ROOMING HSE.—40 rms.; gd. inc. Priced for quick sale. 1137 W. Washington.

RMG. hse.—31 rms.; N.; prt. $225. Pr. $3,100. Corcoran Co., 48 W. Division.

Rubber stamp, seal manufacturing business. Produces a good profit. Business established 25 years. Address S N 139, Tribune.

RUG-FURN. cleaning bus., incl. truck, mach., 4 furn. rms. in rear; reason.: account illness. 2449 Diversey.

SHOE repair—3 Landis Champ. outfits; $125 up. Ber. 2706, 7-9 a.m. 7-10 p.m.

SHOE repair shop—Good business; also other shoe machine. Berkshire 1975.

SODA fountain and sandwich shop—Good location on car line; business established for 19 yrs. 3540 W. 59th-st. Pro. 3575.

SWAP shop—With fixtures; cheap; moving. 3407 Milwaukee.

TAVERN
Excellent location. Transfer cor., Lincoln. Good business.
2156 MONTROSE-AV.

TAVERNS—RESTAURANTS
Call at office for our big list.
PRICES FROM $2,500 TO $30,000.
We sell and buy. We finance.
TONOLI'S, 82 W. Washington.

TAVERN on W. 63d-st. nr. Kedzie-av.; stock and fixtures; est.; selling acct. illness; $6,000. Appt. Mr. Gaynor. 2944 W. 63d-st. Rep. 7520.

TAVERN—So. S.; good loc.; price $6,500 plus stock. Assoc. Business Brokers, 1525 E. 53d-st. But. 1144.

TAVERN—In 2 story building; 2 apts. upstairs, 1 down; corner of Huron and Avers. Nevada 9713.

TAVERN and liquor store comb. for sale—Vicinity Madison and Western. Nev. 2086 before 9-12 noon or 6-8 p.m.

TAVERN—6352 Cottage Grove-av. See owner after 6 p.m.

TAVERN for sale—Partners disagree. 2632 W. Madison-st.

TAVERN—Illness forces sale. 3012 W. Madison.

TAVERN—REASONABLE; NEAR SOUTH SIDE. MONROE 5247.

TAVERN—Madison-st.; colored tr.; excel. bus. Key. 8650. 2 to 5 p.m., Sun., daily.

BUSINESS OPPORTUNITIES

TAVERNS FOR SALE—Attention, tavern sellers: The drop in tavern business is lowering top dollar prices. Buyer-seller and we know this. If you plan on selling your tavern, now is the time to list it with HUBER & ROUD CO. We have over $300,000 cash to back our hundreds of small capital buyers on E-Z terms. Cash to you. This cash backing power will sell your tavern before license is due. We will also finance your own buyer or your license on long terms and small payments.
HUBER & ROUD CO.
828 N. STATE-ST. SUP. 3448.

TAVERN—On "Extremely Easy Terms." Nets $1,600 monthly. Rent $77.50. Asking price $3,500 including $1,000 worth of liquor stock, but make your own offer and on your own terms. Many others from $3,500 to $30,000. "Call at our office for complete list."
LEE & CO.
111 W. Washington-st.

TAVERN
63D EAST OF HALSTED
Modern fixtures and electric equipment; doing good business; for further information call Mr. Paul between 10 to 6 p.m. Victory 3669.

TAVERN-cocktail lounge—2 bars; most complete spot in town; ideal location; established 14 years; season just starting; cost $25,000; must be seen to be appreciated; terms to responsible party. $17,500 plus inventory. Other interests. Address P J 498, Tribune.

TRUCK for sale—With steady local hauling. Call Boulevard 0700 after 6 p.m.

VENETIAN BLIND CO. and stores. Doing good business. Call Spaulding 5779 or Spaulding 5705.

FOR RENT
FULLY EQUIPPED BARBER SHOP with 3 chairs in 23 story centrally located loop bldg. For information CALL ANDOVER 2838

MUST sell established hearing aid business due to illness. Make a min. profit of $10,000 yearly. For details write. Address P A 546, Tribune.

SELLING OR BUYING A BUSINESS? Do business with reliable live wires. BEEGAN BROKERS. STATE 1100.

A-1 OPPTY.—Publishing business, wholesale mail order; must sell; other interests; 2 rm. apt. $2,500. 2222 Lawrence

Distributors

A DIGNIFIED business of your own offered to high-grade salesmen or businessmen with few thousand dollars for merchandise; to such men we can offer national educational proposition of great merit; states fully protected; earnings up to $50,000 yearly. For interview Address P A 509, Tribune.

10 EX-SERVICEMEN—Or civilians who are interested in going into business for yourself, with old reliable monument manufacturer, Chicago vicinity, with $200 to $1,000 capital and auto; investment guaranteed. Nation wide service selling to public. Earnings $300 to $800 mo. Address P G 120, Tribune.

NAT'L known responsible selling organization; wishes to take on additional lines of merit. What have you to offer? Address P G 160, Tribune.

DISTRIBUTOR wants products for Colorado and vicinity. Ph. Wel. 2172.

Partnerships and Investments

PRINTER—Can buy half or full interest in old estab. trade. 10x15 Kluge, 8x12, 12x18 open, power stitcher, 25 in. hand cutter, type, mitre machine, etc. All A-1. Shop running and doing $7,500 a year. Loop loc. Address P B 127, Tribune.

INTEREST in gas utility company in Indiana city for sale—Requires investment of $35,000; experienced manager will continue with business if desired. Address J G 25, Tribune.

PARTNER—To manage active lubricant mfg. business; to develop sales and exports; experience in lubrication necessary; investment required. State 3636.

PARTNER wanted in mfg. machinery and all necessary equipment. Address P G 72, Tribune.

Business Service

WORK WANTED
100 WOMEN EMPLOYEES
Completely equipped. 2 Chgo. plants.
DRUGS-COSMETICS DEPT.
Mfr'd, bottled, labeled to specifications
Food, Candy, Chem., Powder
Made, packed; cellophane, cartons, tin
ASSEMBLY DEPT.
Equip. to assemble radios, elec. devices cameras, toys, plastics, metals, wood
OVERSEAS SHIPPING.
Waterproofing, wax dipping, rust prev. Auto, radio, plane parts, motors, clocks. office equip., foods, powder mixes. Large, small runs; reas. depend. serv.
INDUSTRIAL PACKAGING DIVISION.
306 W. North-av. Lincoln 8072

BUILDING SUPPLIES
SALES ORGANIZATION
Established 20 years; calling on builders, hardware, lumber, plumbing trade, etc., desires exclusive representation for New York and New Jersey. Can warehouse and carry accounts if necessary.
NATIONAL
1901 8th-avenue.
Brooklyn 15, New York.

NEW YORK EXPORTER, now in Chicago for brief visit, would like to contact mfrs. interested in distribution of their products in Latin American countries. Address S N 352, Tribune.

BUTTER aroma conc. distributers, brokers, covering bakery trade wanted by manufacturer; only experienced. A. Gessler. Room 1021, Morrison.

ACCOUNTANT—Accounting procedures installed; monthly audits; taxes; financial reports; business counsellor. ADDRESS P F 119, TRIBUNE.

QUALITY printing—From a postcard to a catalog. Complete creative service; copy, layout, art. Galewin Service, 624 S. Michigan. Wabash 9727.

ATTENTION
INTERIOR DECORATORS—Experts on festoon valances, drapes, and bedspreads. MANSFIELD 8336, COLUMBUS 7900.

VETERAN—Seeks line or lines to act as agent in Canada. Write to Mr. D. Berbrier, 89 St. Catherine-st. East, Montreal, Quebec, Canada.

ACCOUNTING SERVICE
Weekly and monthly. All financial and tax reports. Reasonable fees. Plaza 0296 day and eves. Ask for auditor.

ACCOUNTING—SERVICES FOR SMALL BUSINESSES. AUDITING. SYSTEMS. TAX REPORTS. WABASH 2835.

MIMEOGRAPH 300 LETTERS..........$1
DOLLAR, 180 W. Wash. Cen. 4664.

A. A. TRUCKING — ANY TIME, ANYWHERE. T. J. LYONS. AND. 5092.

Manufacturing

MACHINE SHOP
has some open time for general machining, light and heavy work; job or contract; repairing and overhauling; special equipment built; 12 ft. by 36 in. planer, No. 4 mill. machine, 6 ft. radial drill, large lathes, etc. Competent help and prompt service. Phone Longbeach 6574.

BROWN & SHARPE SCREW MACHINE WORK WANTED — ANY MATERIAL FROM 1/16 TO 1¼" ON NEW EQUIPMENT. SECONDARY OPERATIONS AND GEAR WORK SPECIALTIES. MONROE 6977.

THREAD GRINDING
We have open capacity for production thread grinding—Special taps, gages or short sample runs. It costs no more to get threads ground. Mansfield 0484.

WE NEED WORK
for lathes, hand or automatic screw machines, turret lathes, milling, punch press, etc. Machining or assembling one part or unit. Pensacola 5900.

OPEN time—Mech. and elec. assemblies Comp. machine shop. Coil. winding. Glass blowing lathes. Metal to glass hermetic seals. Universal X-ray Prod. 1800 N. Francisco, Arm. 4488.

EXPERIMENTAL ENGINEERING.
Model shop work, metal plastics and wood. We build your patent models and develop your ideas. for patents. Ted Gilmore. 3608 N. Wilton. Div. 4799.

L. S. Tool and Manufacturing Co.
Want complete manufacture of small products; also will handle sales. Call Humboldt 3442. Mr. H. R. Schlagel, sales dept., 1718 N. Damen.

ENGINEERING AND DESIGNING.
TOOL AND DIE.
PRODUCTION TOOLS.
EUCLID 4943-J.

AUTOMATIC and screw machine work—1-16-1½ in. diameter; any material; any quantity. Midwest Screw Products. 3652 Milwaukee. Palisade 1277.

OPEN CAPACITY FOR SHEARING AND FORMING UP TO 10 GA., 10 FT. LONG, NIBLING ¼ IN. LAKESIDE METAL SERVICE, Commodore 4500.

SCREW MACHINE WORK WTD.
Careful quality control, .00 to 1½". FISHER MFG. CO. DIVERSEY 4481.

WANTED—Manufacturer to make small patented article; made from metal stampings, plastic and wood; volume sales. Address J G 12, Tribune.

SCREW MACHINE & TURRET LATHE TIME AVAILABLE.
Write or wire Terry Engineering Co. 9977 Manchester, Kirkwood 22, Mo.

HAVE open time—On hand screw machines, milling, drilling, tapping, and lathe work; close tolerances pref. 3345 Milwaukee. Pensacola 8866.

LAYOUT, DESIGN, DETAILING
Heavy or light machinery; welded const. Chicago Mech. Eng. Co., WAB. 1854.

LAYOUT, DESIGN, DETAILING
Machine design and jig and fixture. Triange Engineering Co. Fra. 7100.

RELIABLE local machine shop has opening for additional work; internal, external grinding and eng. lathe. Roc. 7976.

WANT—Spraying or finishing room for wood plastic to rent or buy open time. Humboldt 3150, Barwood Products Co.

OPEN TIME—Production welding; electric arc and acetylene; also metal stamping. Avenue 3600.

CAN furnish small furniture dimension in Southern Hardwoods. Phone Mr. Lewis. Harrison 3555.

WOOD PRODUCTS MFR. accept orders furniture, toys, tool handles, fences, etc. P. O. Box 349, Hayward, Wis.

HAVE—Open punch press and tapping equipment for drilling, tapping, blanking and drawing. Call Hay. 6272, eves.

MACHINIST with home shop wants work for 12 in. lathe and ½ in. drill press. Address P J 289, Tribune.

MACHINE shop has open time in fully equipped welding department, arc and acetylene. Haymarket 8744.

CENTERLESS GRINDING WANTED. Infeed, thru feed, profile; any tolerance, any quantity; good deliv. Mon. 3991.

WANTED—Small mechanical and electrical precision assembly work. Address P J 278, Tribune.

NOTICE—Open time for die and tool work; also small stampings; fast delivery. Quick Tool Co., Spa. 4912-3.

HAVE open time for setup chip board boxes. Calumet 6631.

POLISHING AND BUFFING WORK WANTED—SACRAMENTO 4261.

WOODWORK shop has open time—What have you? Phone Des Plaines 3022R

OPEN time for polishing and buffing only. Sacramento 3998.

OPEN time—Dies, fixtures and experimental work. Hay. 7453. 1 to 5 p.m.

TOOLS, Dies made and repaired—Lowest rates. Pen. 7296, 4121 W. Lawrence.

WANTED—Work for Pratt & Whitney milling machine. 6"x48". Berk. 5142.

HAVE open time on No. 0 and No. 00 B. & S. auto. screw mach. Ave. 8182.

BUSINESS OPPORTUNITIES

Manufacturing

Screw Machine
Capacity Available
5 Davenport
5 Spindle Screw Machines.
Available for Additional Work.
Capacity of 3 machines is 13/16"
Other 2 machines ⅝" capacity.
High Class Workmanship.
Also Available
Brown & Sharpe No. 00, No. 0, No. 2
Unique Art Mfg. Co.
200 Waverly-av., Newark, N. J.

MANUFACTURERS:
We will take over your designing and tooling problems in your factory or in our own drafting room. The best of personnel. Development, expediting, blue-printing. We develop from your sketches. Rapid delivery of designs or completed tools. Write or wire Terry Engineering Co., 9977 Manchester Kirkwood 22, Mo.

MFG. WANTED—We have available for immed. use, any part or all monthly 1,500 hrs. stamping or drawing on pressers 10T-50T up to 4½ in. stroke; 2,000 hrs. drilling, tapping, 1½ in cap.; 2,000 hrs. or more assembling soldering, fitting; low rates on contract by piece, or hr. B. M. Hearne. Phone Mon. 7895 for information.

WANTED.
SURFACE GRINDER WORK.
Mattison-high production surface grinders now available for high speed work; will handle parts up to 12" wide x 12" high x 60" long; small parts can be ground several at a time; tolerances to .001. Phone District Engr. Co., Lack. 0200.

Wanted

WOOD WORKING SHOP
5 to 10,000 Square Feet
Completely Equipped
Contact Mr. Kritzman
APEX FIXTURE CO.
Whitehall 5177
or
611 N. Wells

PHYSICIAN, surgeon—Lic. Ill.; genial, gd. health, no bad habits; single; active. Proficient; general; special; industrial; ofc. and clinic practice and development. Desires assn., partnership, or to purchase. Address P F 128, Tribune.

RETURNED army officer—30 yrs. of age, university graduate, with considerable sales and executive ability wishes to invest $10,000 and services in growing business. Address P B 581, Tribune.

EXPERIENCED business man—Just returned from Europe; wants to buy interest in new or established high class export concern; full particulars. Address S M 561, Tribune.

WE BUY OR SELL ANY BUSINESS IN 24 hours. No fee required. Free listing. DELMONT CO. BIT. 2584

ANY BUSINESS—"BOUGHT OR SOLD." FREE ADVERTISING — WE FINANCE. Lee & Co., 111 W. Wash. Sta. 4444.

MUSIC AND RECORD STORE — ANY LOCATION. CASH. Address P J 286, Tribune.

CIGAR stand or store in a busy section—Must be a money maker. Address P J 143, Tribune.

WOULD like to buy tavern. Reas. S. W. side. ADDRESS P G 69, TRIBUNE.

TO BUY OR SELL ANY BUSINESS. Call Cox Co., 30 N. La Salle. Dea. 1057.

RETAIL dry cleaning—Store having own individual cleaning unit. Amb. 1468.

BAKERY wanted for cash—N. W. side or suburb. Address S N 149, Tribune.

CASH PAID FOR YOUR BUSINESS—Quick action. Ace Auct. Canal 8625.

SANDWICH SHOP CONCESSION—Next to theater. Plaza 0233.

WE PAY CASH FOR YOUR BUSINESS. Marshall Sales. And. 5346.

STORE AND BAR FIXTURES

RESTAURATEURS, ATTENTION
SUPER-COLD reach-in refrig., 88 cu. ft. NATL. dbl., late mod. Natl. cash regstr. HOTPOINT 3 oven elec. bake oven. VULCAN broiler; STEVENS elec. mixer. Kelvinator compressor, ½ h. p. Hobart meat grinder; Deep sea fryer. FANS—Rotobeam, air circ., on stands. BENTWOOD CHAIRS—5 doz. Plus 3 burn. elec. coffee plate; hanging scale, chef's worktab., meat block, kitch. serv. table, shelves, etc. Mr. Olson or Mr. Hall, Whi. 2400.

NEW and used floor cases, tables, counters, wall cases, shelves, window display stands, suitable for lingerie, men's furnishings, gifts, jewelry, and stationery stores; desks and chairs. R. W. McGRATH. 1672 W. Ogden-av.

BRUNSWICK electric direct draw system—2 stations; has swing faucet, double wash basin, and large drainboard all in 1 unit; stainless steel; bargain $485. Address S M 219, Tribune.

STORE FIXTURES of every description
BILLIGHEIM STORE EQPT. CO.
126 S. HALSTED-ST. HAY. 6314.

8X8 WALK-IN cooler, Blakeslee dishwasher mach., Hobart potato peeler, 8 ft. reach in refrig., stainless steel rest. display refrig. 116 N. Halsted-st.

FOR sale—5 ft. Super Cold double duty delicatessen refrigerator; perfect condition. 6133 W. 95th, Oaklawn.

NEW refrigerators and coolers for taverns, markets, restaurants, etc.; guar.; tms. 1010 Madison, Oak Pk. Col. 4676.

FOR sale—Compl. set of fixtures suit. for ladies' and children's wear; reas. Holland's, 6015 W. North-av.

REFRIG. walk-ins, coolers, freezers, cabs., reach-in refrigerators; new, on display. Imm. del. Haskris Co. Amb. 3829.

DIRECT draw, chill quick, draft beer unit and comp.—Almost new; reason. Savoy Liquors, 4659 S. State. Atl. 6664.

2 SUPER-COLD refrigerator display cases—9½ ft. long. D. C. current, $450 ea. Call Delaware 8546.

REFRIG. counters—8 ft. double duty. 6 ft. single duty. Perfect cond. guar. 5819 Irving Park. Kildare 9765.

CASH registers, shoe shine stands, mirrors. PAIDAR CO., 1120 N. Wells.

2 ALMOST new electric scales. DAYTONS, $125 each. Cicero 2918.

BEAUTY shop equip. complete—Reas. for quick sale. Rep. 9182 eves.

USED bakery floor cases and wall cases—Priced to sell. 1247 W. Madison.

NEW BARS, WORK BOARDS, BOOTHS, ETC. 1247 W. MADISON.

DRUG STORE FIXTURES—Complete set walnut finish. 1672 W. Ogden.

DOUBLE draw Kooler Keg—Call Delaware 2560 after 6 p.m.

STORE, tav. fixt., ham. inch. eqp.; new, used. Chas. Bender Co., 500 N. Wells.

WANTED—ALL KINDS STORE, RESTAURANT, BAR FIXTURES. HAY. 2633.

REFRIGERATOR—3x7x7, $50. 439 W. 69TH.

COMPLETE restaurant equipment—Excellent cond.; reas. Merrimac 8411.

BARBER fixtures—Modern; reas. priced; private party. Hyd. Pk. 0520.

TAILOR'S GARMENT PRESSING MACHINES WANTED—Call. Pen. 2022.

ICE display case—8 ft. long; $50. 865 N. Wells. Mohawk 4079.

HOME FURNISHINGS WANTED

ORIENTAL RUGS BOUGHT
MANDEL BROTHERS
WILL PAY HIGH PRICES
for used Chinese and Oriental Rugs in good condition. All sizes. Call STAte 1500, Local 536.

HIGHEST CASH PRICES PD.
WE WANT FURNITURE—
USED FURN.—RUGS—
ODD PIECES—FLATS AND FURN. APTS. HAYMARKET 6198.

Sunnyside 6000—Delaware 1622
FURNITURE.
ORIENTAL AND DOMESTIC RUGS. PIANOS, ETC., NEEDED AT ONCE.

KEDZIE 8127—ANY TIME
Will pay cash prices for furniture, rugs, electric appls., sewing machines, etc.

CALL LAKEVIEW 1683
WE NEED AT ONCE, 2-3-4 ROOMS MOD. FURN. WILL PAY SPOT CASH.

JUST STARTING BUSINESS—Will buy whole flats, odd pieces of furniture, rugs, stoves, etc. Call ATLANTIC 2636

CALL Juniper 2679 to get good prices for your furniture and all home furnishings. We call anywhere.

PARTY needs fine period furn., oriental rugs, silver, orig. ptgs., linens, china, antiques, piano. Longbeach 7459.

INT. decorator wants period furniture, orientals, art objects, entire home or odd pcs. Call 10-5. Longbeach 6774.

GET MORE—Triangle 1141. Michigan dealer needs 2 carloads good used furn., rugs, household goods. Triangle 1141.

STARTING BUSINESS—Need furn., rugs, toys, stoves, wash., sew. mach.; entire flats or odd pieces. MOHAWK 0263.

PARTY needs period furn., sil., cr. piano, art obj., orien., bric-a-brac. Lon. 7258.

CALL Midway 0210 and get an honest deal for your furniture, rugs, bric-a-brac

I PAY MORE FOR YOUR FURNITURE A-1 Furn. Keystone 9519.

DORCHESTER 0920—A square deal on furn., rugs, sewing machines, odd pieces.

NEVADA 8787—We pay your price. Need furn., rugs at once. After 6. Nev. 0011

ELEC. refrig.—5 or 6 cubic ft., 5 ft. high; D. C. current. Whi. 8394.

CAN use a good 9x12 rug or larger. SACRAMENTO 1715.

HIGHEST CASH FOR YOUR furn., rugs and appliances. Dor. 5015.

WANT FURNITURE AND RUGS FOR HOME. NORMAL 4694.

JEWELRY, DIAMONDS, OLD GOLD

CASH FOR YOUR DIAMONDS
HIGHEST PRICES PAID.
Old Gold, Pawn Tickets Bought.
Member Chicago Assn. of Commerce.
AMERICAN
DIAMOND SYNDICATE
37 S. WABASH-AV. 3D FLOOR.

GET OUR CASH PRICE
BEFORE SELLING
Diamonds, Watches, Pawn Tickets.
THE U S. LOAN BANK.
10 N. CLARK-ST. 6TH FLOOR.

DO YOU WANT MORE CASH? We pay highest current prices or make loans on your diamonds and jewelry ILLINOIS STATE PAWNERS ASSN. SECOND FLOOR. 140 N DEARBORN

RHINESTONES WANTED
Original packages or in old garments, banding, etc. Address P F 81, Tribune.

CASH FOR DIAMONDS, WATCHES, etc.
JEWELERS' EXCHANGE
32 N. State, 11TH FLOOR, Dea. 8905.

I PAY HIGHEST PRICES FOR GOLD DIAMONDS, JEWELRY, WATCHES LLOYD J. BULTER, 133 N. CLARK

FULL value for diam., watches, old gold ROMACK DIAMOND EXCHANGE, 7 W. MADISON, AT STATE. RM. 501

ILL. Diamond Syn.—Cash. dia., old gold on tkts. Dea 6711. 5 S Wash. R 812

.71 CT. DIAMOND in lady's ring, $64. Levinson's Loan Bank, 739 N. Clark-st

AIR CONDITIONING

FOR SALE AT ONCE.
FREON ICE MACHINES.
1 15-ton Frigidaire, 1 20-ton Frigidaire
1 25-ton Westinghouse, 1 20-ton G. E.
1 20-ton Kelvinator; less than 5 yrs old; complete with motors and controls. 220 v. 3 ph. 60 cy.; immed. delivery Cohen. 2656 S. Damen. Can. 8932

¾ H. P. Frigidaire—Self-contained air conditioning cabinet; reasonable. 8405 Aberdeen

BUSINESS DIRECTORY

KNITTING—Sweater and coat sets; baby sets; made to order. Village 9313.

PAINTING—Call Jack for est. on ext., int. dec. Estebrook 4966 or Van. 2627.

HOME FURNISHINGS & FURNITURE

GOOD HOUSEKEEPING SHOPS
1551 W. CHICAGO-AV.
BUILDING SOLD!
FORCED TO VACATE
THIS STORE ONLY!
Complete Stock of Home Furnishings
MUST BE SOLD NOW!
PRICES SLASHED!
Everything Fully Guaranteed
2 pc. living room suites........$59.88
3 pc. bedroom suites...........$59.88
Full or twin mattress...........$8.88
Odd beds; your choice...........$8.88
Steel coil springs..............$5.88
Innerspring studio couches.....$39.88
Folding cot and mattress.......$16.88
Bunk beds......................$24.88
Hollywood dinette sets.........$19.88
Occ. chairs and rockers.........$8.88
Lounge chairs and ottomans.....$18.88
30 pc. silver set and chest.....$6.88
All kinds of tables.............$4.88
Reflector floor lamps..........$12.88
Table lamps.....................$3.88
7 drawer table desks...........$17.88
Kitchen cabinets...............$36.88
Children's high chairs..........$6.88
9x12 rugs......................$16.88
9x12 linoleum...................$3.88
Chest of drawers...............$16.88
Double door wardrobe...........$23.88
CASH OR EASY TERMS
GOOD HOUSEKEEPING SHOPS
1551 W. CHICAGO-AV.
OPEN EVERY NITE UNTIL 9:30. ALL DAY SUNDAY, 10 TO 5.

WAREHOUSE SALE
BUY AND SAVE AT
NELSON BROS.
E-Z CONVENIENT CREDIT TERMS.
Repossessed parlor sets....As low as $25
Sample parlor sets.........As low as $45
3-piece bedroom sets.......As low as $39
Kitchen sets, all kinds....As low as $18
Studio couches.............As low as $25
Rugs, all sizes............As low as $25
3 ROOM OUTFIT, slightly used...$169
3 ROOM OUTFIT, sample groups...$229
NELSON BROS.
OUTLETS
North: 4840 Broadway
South: 6910 Cottage Grove
Op. Tu., Thurs., Sat. to 10 p.m., Sun. 5

USED RUG MART
2,000 NEW AND USED
PRE-WAR RUGS
3x4, 4x6, 6x8 AS LOW AS $5.
6x9, 8x10, 9x10 AS LOW AS $29.
9x12, 9x15, 12x15 AS LOW AS $39.
1,200 yds., 27 in. carpet, low as $2.95
Inlaid linoleum, under 10 yards.
$1.10 square yard.
CASH OR TERMS.
American Pneumatic Carpet Co.
MAIN PLANT.
3920 W. ARMITAGE.
NORTH SIDE. SOUTH SIDE.
3308 W. North-av. 7439 Cottage Gr.
Open Thurs. and Sat. evenings until 9.

SELLING OUT SURPLUS STOCK. 2 floors of quality furniture; spring constructed living room sets as low as $79.50; bedrm. sets, $59.50; kitchen, $19.95; studio couches, innerspring mattresses, Hollywood beds, $29.50 and up; beds, spring and mattresses, $9.95; rugs, 9x12, $17.95 up. Also large sizes in wool, 9x15, 12x13.6 and 12x15. 3 rms. of new furn. as low as $189.50.
3071 LINCOLN
FURNITURE MART OUTLET.
Open Thurs. and Sat. till 10 p.m.

OPEN TONITE TILL 9:30.
3 ROOMS DE LUXE
FURNITURE, $177
PAY $38.54 DOWN, $3 WEEKLY. Inc. parlor suite, sprg. const., rug, 3 pc. bedr., dinet. tables, lamps, dishes, picts.
DRAKE CO., 2874 MILWAUKEE
OPEN TONITE TILL 9:30.

PRICES TO BEAT 'EM ALL
RUG CLEARANCE
Used, 3x5, 4x7½, 8x10, 9x15..$4-$24
39 Chinese, Persians, 9x12...$75-$275
289 USED 6x9, 8x10, 9x12.....$4-$89
389 PRE-WAR 4x6 to 12x18....$9-$99
Used 8x10½, $5-35; new 9x12, $16-86
CHECKER Cleaners Whse. 1301 W. 63d

TO BE SOLD AT ONCE
3 complete rms. mod. furn., includes 3-piece bedroom set, living room, dinette, lamp, pictures, etc. All for balance DUE of $149. TERMS. FREE DEL. OPEN EVES.; SUNDAY UNTIL 5 P.M.
MEYER FURNITURE HOUSE.
4100 W. ROOSEVELT-ROAD

LEAVING CITY—Must dispose of compl. 4 rm. exclus. furn.; 10 pc. hvy. walnut dining rm. set with glass tops and 4x7 ft. mirror; imported lamps; radio; oriental rugs; studio couch; bedrm. set; Mixmaster; vacuum cleaner; china; kit. set and utensils; marble statue and stand. 5459 Lovejoy.

MAPLE FURNITURE
Chicago's Largest Display
WALLEN-FINE FURNITURE CO.
3300 N. CLARK-ST. BIT. 2339.
OPEN THURS. AND SAT. EVENINGS.
FREE DELIVERY.

3 ROOM OUTFITS—$169.50 UP. A FINE SELECTION OF living room, bedroom and dinette sets; innerspring mattr., broadloom rugs, etc. Will separate. Home Furniture Mart. 3660 IRVING PARK-RD. Terms. Open Thurs. and Sat. eves.

3 ROOMS, $139.50. TERMS. Innerspring mattress and studio couches. $29.50 ea.; spring filled Hollywood beds and head board, $35.50; bedroom, parlor sets, $79.50; gas ranges, $59.50. LAKEVIEW FURNITURE & BEDDING CO. 3056 LINCOLN.

Hollywood Mod. Furn.
Custom made pieces; movie settings.
5400 W. Chicago. Col. 9000.
736 Lake-st., Oak Park.

3 PC. bedrm. suite, walnut.........$59.75
Black Jewel gas range, good cond..$25
8 pc. din. rm. sets.............$49 up
Odd sofas......................$20 up
Schwartz Bros., 7012 Stony Island-av.

RUGS—250 PRE-WAR USED RUGS. 27x54, 4x6 to 9x12, $4-$39. Sidney Perlman, 232 S. Halsted-st. Open Thurs. and Sat. eve.; Sun. to 5.

PARLOR set, 2 piece, large; Virginia House maple bedroom set, 2 piece; hand carved oak cabinet; maple hi-chair and whatnot. 5740 S. Aberdeen-st.

COMB. RADIO [slightly used]—Also 3 rooms of unclaimed furniture; $149.50. MIDWAY FURNITURE MART. 6060 COTTAGE GROVE. MID. 2303.

AUCTION SALE
Chairs and card tables at Wardens Post, 6149 Greenwood-av., at 8 p.m. Thurs., Oct. 11. For info. Mid. 0779.

FINE QUALITY WILTONS. 8x10, 9x12, 9x18, 9x15; excellent condition; 1,000 carpet remnants. ACTIVE. 2909 N. CLARK-ST.

REPOS. 3 rms.—Like new, $139.50; tms. Tues., Thurs., Sat. till 10 p.m. Advance Furniture Warehouse, 4342 Broadway.

FURNITURE—STOVES—RUGS. DIRECT FROM FACTORY. SAVE 50%. IND. 7043.

NEW WILTON WOOL CARPETING. $4.75 per yard. Color selection. LUCAS. 5400 W. CHICAGO-AV.

8 RMS. of furniture—Refrig, gas stove, 2 6-yr. size cribs, washing mach.; priv. party. 4052 N. Kedvale. Pal. 5107.

2 PIECE liv. rm. set, blue; 3 piece walnut bedrm. set. Pri.; eves. bet. 5-7. 4925 Bell, 1st fl. Sun. 2507.

4 RMS. of furn.—Like new. Call after 5. 2620 Milwaukee, Offerman, 2d floor. Bel. 5964.

2 METAL twin beds, 2 innerspring mattresses, 2 double coil springs; like new. 3523 S. Halsted, 3d fr., frt.

10 VAN LOADS OF FINE USED FURN. Compl. outfits, 1-5 rms.; cheap; terms. Tues., Thurs., Sat. till 9. 2557 N. Clark

UNIVERSAL table top gas range, kitchen, bedrm., and living rm. sets. Call Ardmore 1542, if no answer, Rep. 3580.

BIG SELECTION—LOWEST PRICES PRE-WAR MERCHANDISE. "O. K." Furniture Co., 7907 S. Halsted.

PRE-WAR baby carriage, play pen, high chair, bassin. on whls., carrying bskt., all met. stroller in gd. cond. Amb. 2733.

8 RMS.—Furniture compl., iron, toaster, rugs, drapes, fur coat, 14. Call eves. 1417 Hyde Park-blvd. Hyde Pk. 6618.

LEAVING city—Must sell at once! Comp. 5 rms. furn., all or part; also Plym. auto. 4523 Congress-st., 3d fl. Van 3318.

SOFA, $50; easy chair, $10; rug, $15; baby bed, $12; ice box, $2; crib, $2; table, $2; radio, $20. Gra. 8133.

FOR SALE—Lounge chair, wing chair, leather covered, cocktail table, lamps and desk. Regent 8222.

DINING rm. set—Buffet, table, 6 chairs; studio couch; sacrifice. S. Berman, 1969 E. 73d-place.

COMPLETE 4½ rms. of furniture, including stove, 6½ cu. ft. Philco refrig., gas range. 4550 N. Oakley, 10 a.m.-6 p.m.

5 RMS. furniture—Now in storage; for sale. Address P G 400, Tribune.

3 PC. walnut bedroom set. 2841 N. Harding-av. Spaulding 7102.

FURNITURE, 9x12 RUG, DISHES. 5308 KENWOOD. SCHWARTZ.

COUCH—Like new. Must see to appreciate. Call P. M. only. Alantic 7546.

USED RUGS—9x12, 8x10........$5-$15 4922 Chicago-av. Open Thurs., Sat. eves.

BEAU. living rm.—Complete; furn., rugs, rad., lamps, etc. 5130 Broadway. Priv.

100 INNERSPRING Mattresses—All sizes. Morris Furn. Co., 4658 Cottage Grove.

PERIOD furn., china, porcelain, silver. Williams-Barker-Severn, 229 S. Wabash.

ALL kinds used furniture, stvs., rugs, etc. Wk. days, M. D. Furn., 6730-42 Cot. Gr.

USED RUGS—All sizes, $3 to $25. Lion, 5947 W. Chicago. Open Thurs.-Sat. eves.

50 SIMMONS STEEL DRESSERS. Quirk, 1166 W. Madison. Mon. 8373.

PAY BAL. DUE—3 rms. furniture, $150. S. S. Household Furn., 746 E. 71st.

HI GRADE, slightly used rugs—Dom orien.; all sizes. Caravan, 5046 Montrose

BLUE satin, one cushion, down davenport—$250. Ave. 2944.

RUG—Wilton 9x12, high back chair, Sim. bed. Keystone 3282.

USED RUGS—Good condition; all sizes. Orientals, Chinese, Wiltons. 1249 Devon.

4 5X8 SAROUKS—1 4x7 Navajo; several pieces Sheffield. Lin. 6430.

DINING rm. set—Hepplewhite; solid mahog.; baby crib and buggy. Pro. 8081.

SOFA-bed—Green velour; exc. condition. Call after 8 p.m. Buc. 1339.

SINGER Sewing Machine, steamer trunk, mahogany single bed. 3d flr., 8 E. Huron

NORGE mangel — Practically new; twin beds, miscell. 8651 Phillips-av.

COMP. hsehld. furn.—Some antique old glass, silver, etc. Fai. 3493 a.m. or eves.

9x12 HEAVY Wilton red rug, 9x12 rose Axminster. Stewart 8221.

FRIGIDAIRE and modern bedroom set. 3954 W. Cermak, 2d floor.

4 COMPLETE rooms of strictly modern furniture. Newcastle 5475.

KROLL juvenile furniture; 10 pieces; white; $140; private party. Sou. 1241.

FOR sale—Old fashioned 6 hole cast iron stove and canopy. Cen. 1855.

HOME FURNISHINGS & FURNITURE

OPEN TO THE PUBLIC
JOHNSON FURN. CO.
SAVINGS UP TO 60%!
CHICAGO'S LARGEST
SAMPLE FURN. DEALER
NOW INVITES THE PUBLIC TO INSPECT THE COUNTRY'S
FAMOUS MAKES OF
QUALITY FURNITURE
OPEN DAILY TILL 9 P.M.
DEALERS INVITED—NOTE PRICES.
5 PC. DINETTE SETS.......Up to $49
BEDROOM SETS.........$49 to $195
2 PC. PARLOR SETS......$89 to $195
DAVENPORTS...........$39 to $115
STUDIO COUCHES..........Up to $59
CRIBS, CARRIAGES, HI-CHAIRS, PRICED FOR QUICK SALE.
PULL-UP CHAIRS.........$5 to $29
LOUNGING CHAIRS.......$12 to $59
BED SPRINGS...................$5
MATTRESSES...........$6 to $29
ODD DRESSERS, CHESTS, BEDS, TABLES, MIRRORS, SACRIFICED.
TWO SHOWROOMS
203 E. OHIO-ST.
TERMS. DELAWARE 2446.
4750 WASHINGTON
At Cicero-av. Col. 9609

OPEN TODAY, TUES., TILL 9 P.M.
DIRECT TO THE PUBLIC AT
Terminal Furniture
Warehouse Outlet
TREMENDOUS CLEARANCE
OF FINE FURNITURE
Samples, odds and ends from Rockford, Grand Rapids, Karpen, Kroehler, Stewardstown, Mohawk, Gulistan, and other famous makes.
NOTE—ALL PRE-WAR QUALITY
Dinette sets, never before..........$19
Studio couches, spring constr., from $24
Sofas, all styles, beau. fabrics....$48
Bedroom 5-4-7 pc. sets.........from $44
Coil springs and matts., all sizes...$6
3 PC. LIV. SUITES, spg. constr.....$69
NEW DE LUXE 3 RM. OUTFIT....$139
DUCHESS 4 RM. OUTFIT, compl...$219
ROYAL 5 RM. OUTFIT, compl....$349
Coal, gas, and combination stoves, fireplaces, desks, lamps, end and cocktail tables, junior floor and table lamps. No finance company to deal with. 12 months to pay. Dea. 7775-76.
775
W. JACKSON-BLVD.
Op. Mon., Tu., Thur., Sat. to 9. Sun. to 5.

WANTED—RELIABLE PARTY TO TAKE OVER for BALANCE DUE. Beautiful 3 Rooms of Furniture. Like New Parlor Set, Bedrm. Set, Dining Set, Rugs, Lamps, Tables, Pictures, Mirrors, Dishes, Glassware, etc., all for $148; Cash or terms, $2 weekly; free delivery. NO FINANCE CO. TO DEAL WITH. IRVING FURNITURE OUTLET.
7839 S. HALSTED
Open Tues., Thurs., Sat. to 9 p.m.

REPOSSESSED FURNITURE
Will Sell to Responsible Party Complete Three Rooms of Modern, Beautiful furniture. Bedroom, Living Room, Dinette, Tables, Rugs, Lamps, Mirror, and Picture. Will Separate. All for the balance due of $147. Terms arranged.
455 W. 63D-ST.
MEYERS WAREHOUSE.
Tuesday, Thursday, and Saturday Eves.

NOW OPEN TO THE PUBLIC
6 FLOORS FURNITURE BARGAINS.
CENTRAL WAREHOUSE OUTLET.
Bed springs..$6 | Chair and ott..$24
Folding bed..$16 | Hollywood bed.$24
Chest, walnut.$19 | Dinette set.....$26
Bunk bed.....$24 | Mattress.........$9
Tw. boxspg. matt., $59.95 val..$39.95
1245 S. STATE-ST.
Open Mon., Thurs., Sat. to 9; Sun. to 5.

3 ROOMS, $149
All new. $2.50 week. A cozy outfit of beauty and comfort. Parlor, bedroom, dinette, linoleum, 3 rugs, mattress, spring, tables, dishes, etc. PUBLIC FURNITURE CO.
3051 LINCOLN-AV.

A REAL BARGAIN
4 ROOM OUTFIT, $149.50. Includes parlor, 2 bedrooms, din., rug, lamp, bedding, table, dishes, curtains, drapes, silverware, kitchen utensils. Nothing else to buy. Terms. INTERSTATE FURNITURE CO. 3015 N. LINCOLN-AV.

GIRLS' CLUB selling out—1437 N. Astor-st., Whi. 9595. Vanities, chests of drawers, innerspring Hollywood beds, chairs, mah. night stands, knee hole desks, lamps, dining rm. suite, refrig., washg. machine, rugs, carpets, stairs and hall runners, pillows, blankets, spreads. Very good condition. Whi. 9595.

STORAGE—NEW
3 ROOMS COMPLETE, $179
Also odds and ends.
CITIZENS, 6231 COTTAGE GROVE.
Open Tues., Thurs., Sat. eve. 'til 10.

REPOSSESSED—$145 buys complete 3 rooms of beaut. furniture; 2 pc. Parlor Set, Bedroom, Dinette, Rugs, Pictures, Dishes, etc.; original cost, $450. Free delivery; will separate; terms, $2 wk. JOHN MARSHALL CO. 1379 Milwaukee-av. Thurs., Sat. eves.

PRE-WAR CARPETS—LINOLEUMS.
9x12 seamless rugs.......$19.95 and up
Broadloom carpets.........$4.95 and up
Hall and Stair carpets........98c and up
Gen. Orient-Chinese [used] rugs $79 up
Linoleums, Asphalt Tile, Congoleums.
BALABAN, 1547 Roosevelt, CAN. 1553.

BIG SALE OF FINE USED FURN. Liv. rm. suite, bedrm. suite, stvs., dining rm., radios, kitch. sets, odd tbls., lamps; restaurant, barber shop, barbecue, bar, and misc. furnishings. Mrs. Hollearn, 6059 Wentworth-av. Hrs. 9-5 wkly. incl. Sat.

SOLID walnut dining room set, 6 chairs and table, also 5 piece chromium breakfast set, both like new. 3417 Home-av., Berwyn, rear entrance to 2d floor, 7 to 9 Tuesday and Friday eves.

REMER STORAGE SALE—EASY TERMS. PARLOR, BEDR., DIN. FURN. $39 UP 9x12 RUG, $15; WILTON RUG, $59; WOOL WIL. BRDLMS., $4.50 SQ. YD. 5822 N. Western. Daily, 9; 2 eves. 9.

LEAVING city Sunday—Will sell 4 rms. furniture, very good condition, very reas. Spa. 4691. 3928 N. Spaulding.

HOUSEHOLD APPLIANCES

CABINET SINK.....................$75
ALL METAL CABINETS.
PRE-WAR PORCELAIN SINK.
5400 W. CHICAGO-AV. COL. 9000.

COMBINATION coal and gas stove—A1 condition, $49.50; COAL circulating heaters, 4 to 6 rooms, $45. ENGLEWOOD STOVE & REPAIR CO. 6850 S. Green-st. Hudson 1220.

ELECTRIC REFRIGERATOR. 1st flr., rear, 5022 N. Clark-st.

ELEC. iron, sewing machs., 9x12 rugs, carpets, furniture. 4000 Cottage Grove.

FARM freezers, milk coolers—New; guar. 1010 Madison-st., Oak Pk., Col. 4676.

FOOD FREEZERS—NEW.
12 CU. FT. SIZE, $295, IMMED. DEL. 2707 LINCOLN-AV. BUC. 0355.

FRIGIDAIRE—6 ft.; good cond. Call Lawndale 0355, after 6 p.m.

GAS HEATING STOVES
We will have a limited number of gas space heaters available soon; no OPA certificate required. Open Tues. and Thurs. till 9.
DEARBORN STOVE CO.
3256 Milwaukee-av. Mul. 1500.

GAS RANGES—TAPPAN, ROPER, MAGIC CHEF, CROWN, ETC. ELECTRIC HEATERS. STOKERS. IMMED. DEL.; PRE-WAR QUALITY. 3334-40 N. CENTRAL-AV. MUL. 6800.

GAS RANGES—ROPER, TAPPAN, MAGIC CHEF, CALORIC, EAGLE, GRAND. 4002 IRVING PARK. MUL. 7700.

GAS range—6 mos. old; like new; ex-service man must sell. Capitol 1843.

GAS RANGE—ROPER...............$69.50 COL. 9000. 5400 W. CHICAGO-AV.

NEW KELVINATOR UNITS. New Kelvinator unit. Imm. del. Haas & Christiansen, 2700 Devon. She. 3211.

REFRIGERATOR; combination t. t. stove; sewing machine; combination radio; washing machine. Bittersweet 9622.

REFRIG—5 cu. ft. Frigidaire. 3924 Harvey, Western Springs. Phone 5739.

REFRIGERATOR—Norge electric, 7 cubic feet. Michigan 4356.

ROASTER—Elec., Westinghouse, complete. $25. Ph. Berwyn 511.

SEWING MACHINES—All makes repaired. Free estimates given. NETCHER'S BOSTON STORE. STATE 3000. Extension 339.

SEWING MACHINES—Electric portables, consoles. 3018 E. 91ST.
CALL SOUTH CHICAGO 0462.

STOKERS—ANCHOR.
HOME, 2 FLATS, AND LARGER. No priority; prompt installation. Furnaces repaired and cleaned. HERITAGE, 634 at Michigan. Nor. 1666

STOVES—De luxe, pre-war; all white, t. t., lift cover, regulator. Mid. 8300.

FOR SALE—1ST CLASS KITCHEN FIXTURES. Drop in and look them over. See Mr. Smith, Mgr. Commonwealth Hotel, 2757 N. Pine Grove. Lin. 5700.

HOWLE gas heater — Used 3 months. Heats 5 or 6 rms. Juniper 1728.

Wanted

WANTED — SEWING MACHINE; ANY MAKE; ANY TIME. Kedzie 8127.

WASHING machine—Family size. Capitol 2334.

HIGHEST prices paid for sewing machines. Kedzie 5007 or Crawford 4850.

RADIOS, SUPPLIES, AND SERVICE

SCOTT LAUREATE
18 TUBE COMBINATION
OXFORD CABINET—WALNUT.
BISSELL-WEISERT
548 N. MICHIGAN.

HOWARD de luxe—Twenty tubes, long and short wave. Dynamic speaker. Sep. phonograph unit. Address P J 208, Tribune.

PRIVATE party wants radio phonograph combination. Hemlock 2054.

ZENITH RADIO—6 tubes, $25; good condition. Ken. 5630.

BATTERIES for all portable radios. We install them. 917 W. 63d-st.

BOATS, YACHTS, ETC.

WELL KNOWN ALDEN AUX. CUTTER. 36'x32'x11'x5' 4 berths; sleeps 6; completely equipped for salt water; A-1 condition. Price $13,500.00 G. H. Buckley, 664 N. Mich. Del. 2163.

CENTURY AND OWENS BOATS. Maypole Boats & Mtrs., 5901 W. Madison

JOHNSON Twin Outboard Motor—Used twice; private party. Ced. 3363.

DRESSMAK'G; MILLINERY SCHOOLS

LEARN dressmaking, dress designing, pattern draft, or millinery; days, eves. Free booklet. Master College, 400 S. State.

RENE SCHOOL—Design, dressmkg., millinery, pattern draft.; day-eves. Van. 0932.

DRESS design, patterns, dressmkg., millinery. Forest Academy, 38 S. State.

—TRADE SCHOOLS—MEN—

THERE IS ONLY ONE RIGHT WAY TO TRAIN FOR TELEVISION
FIRST: Come and see it.
SECOND: Learn television from engineers who work in the industry.
THIRD: Train with real up-to-the-minute television broadcasting and receiving equipment. Be expert in servicing, operating and engineering, so that you are capable of taking a job in the industry.
FINISH: By working with real television studio production experts with actual performances and with television manufacturing engineers in a large, up-to-date laboratory, so that you can become expert in the branch of television you are most capable of following. This is the right way to get into television and the way of
AMERICAN TELEVISION LABORATORIES, INC.
433 E. ERIE-ST., CHICAGO 11, ILLINOIS.
Where there are day or evening classes, full or part time.
A NATIONAL ORGANIZATION APPROVED FOR GI TRAINING
Inquire in person, 10 a. m. to 10 p. m.

LEARN
MASTER MACHINIST MECHANICAL DRAFTING
Get actual experience in shop practice, blueprints and drafting. Allied shops are completely equipped and modern. APPROVED FOR G. I. TRAINING. DAY AND EVENING CLASSES. Visit shops or send for free booklet. Allied School of Mechanical Trades. 1340 S. MICHIGAN-AV. HAR. 3915.

ELECTRICITY—RADIO
"Learn by Doing." Get ready for a real peace time job in Electricity or Radio-Electronics DAY or eve. Call any day or Mon. and Thurs. eve. Veterans—ask for information on G. I. training. If you can't call, phone or write. No obligation. No salesman will call. COYNE ELECTRICAL SCHOOL. 502 S. Paulina Phone Seeley 7722

GREER
Shop Training (43d year).
Refrigeration. Body and Fender.
Tool-die. Lathe separate. $30.
Auto.-Diesel. Drafting.
WELDING. G. I. APPROVED.
460 S. State. Tel. Harrison 8070.

RADIO BROADCASTING
Our former students are employed in radio all over the U. S., announcing, acting, writing, newscasting. Also govt. schooling for veterans. DAY or EVE. Phone WAB. 6762, or write or call COLUMBIA COLLEGE. Fine Arts Bldg., Michigan nr. Congress.

REFRIGERATION AIR CONDITIONING
Learn by actual shop work. G. I. approved. Day or evenings. Call or write for free catalog. COMMERCIAL TRADES INSTITUTE. 209 W. Jackson. Wabash 8350.

MEDICAL LAB. TECHNIQUE
Classes now being organized; practical training in modern laboratory, approved for G. I. training. Afternoon and eve. classes. Write, phone Visitors welcome. CHICAGO COLLEGE OF LAB. TECH. 410 S. MICHIGAN WEB 3930

V-E-T-E-R-A-N-S.
LEARN FREIGHT TRAFFIC—Day-eve., Uncrowded Profession. High Earnings. APPROVED FOR GI TRAINING. EMPL. HELP. CALL OR WRITE. FREIGHT TRAFFIC INSTITUTE. 176 W. Adams, Dept. T-7 Sta. 2330

REFRIGERATION
Air conditioning Evenings or Spare Tm. Op. Mon., Tues., Thurs., Fri. till 9 p.m. UTILITIES ENG. INSTITUTE. Diversey 8633. 1314 W. Belden-av.

RADIO—TELEVISION
Electronics, Snd. Movies—GIs, Civilians Modern laboratories; loads of equipment DeFOREST'S TRAINING, INC. 2533 N. Ashland Lin. 7260

TIME AND MOTION STUDY
Registration now open. Approved G. I. training. Send for free "BENEFITS." Industrial Engineering College. 4000 Washington. Nevada 4329, eves.

DRAFTING-ENGINEERING
VETERANS or Civilians—Inquire now. Call, write, or phone. Open evenings CHICAGO TECHNICAL COLLEGE. CAlumet 8200. 2000 S. Michigan

LEARN Freight Rates and Routes. Day or evenings. G. I. approved. COLLEGE OF ADVANCED TRAFFIC. 14 E. Jackson. Dept. T.6. Har. 8649.
DENTAL technicians trained in each for services—GI approved; big demand. Nat'l Schl., 10 W. Jackson. Start now.
LEARN BARBERING—Day and evening classes. Weeden's. 1231 W. Madison
LEARN BARBERING at MOLER'S. 1st institution of its kind. 177 N. State.

—TRADE SCHOOLS—WOMEN—

THE ORIGINAL AND ONLY "Chicago Business College"
Oldest [est. 1887]. Largest [20 rms.]. Only school live switchboards, 4 trunks, where our students finish "solo" on busy outside boards; with receptionist. $8
SPEEDWRITING
Come in for surprise details. Not a machine. 6-8 weeks complete with typing. Official school of Chicago for 13 years. Free demonstration daily.
COMPTOMETERY
FELT-TARRANT, BURROUGHS ELECTRICS. BIG CATALOG FREE. TYPING. $9 MO DAYS. Evenings [Stenographic, $8 month]. Bookkeeping, filing. ACCREDITED FOR G. I. TRAINING. WE INVITE COMPARISON. REPUTATION MEANS A LOT. Walter D. Harris, B. S. M. A., President. 190 N. STATE. FRANKLIN 4122.

Chicago Commercial College
Comptometry, Complete, $35
ENROLL NOW
Highest salaries; choice positions.
Stenography, 15 Mo., Days
Gregg, Munson, Pitman, Typing. 3 mos., $20—6 mos., $35.
Speedwriting, $25—Free demonstration.
Switchboard key, plug boards, $6. Bookkeeping, $7 month.
Personalized Placement Service
LOWEST RATES. FREE CATALOG. Experienced university instructors. VISIT. WRITE. PHONE.
127 N. Dearborn Franklin 4803

Learn Beauty Culture
EARN BIG MONEY
Classes Starting Now
Days, Part Time or Eves.
You receive more for less money at
Selan's Beauty Schools
Visit, write, or phone for booklet.
Loop—32 N. State. And. 4560.
South—6404 S. Halsted. Nor. 2500.
North—4066 Milwaukee. Ave. 3200.
West—4101 Madison-st. Sac. 2727.

Med. Lab. Technique
5 to 10 months' course practical training modern laboratory; qualify for a profession serving hospital, doctors' offices, clinics. Courses approved for G. I. training. Afternoon, evening classes. Visitors Welcome. Free Catalog. CHICAGO COLLEGE LAB. TECH. 410 S. Michigan. Webster 3230.

LEARN SWEDISH MASSAGE IN 6 WEEKS THE PRACTICAL WAY. COMPLETE COURSE. $65. POSITIONS AWAITING. SELAN SYSTEM.
LOOP—32 N. State-st. AND. 4560.
SOUTH—6404 Halsted. NOR. 2500.
NORTH—4066 Milwaukee AVE. 4200
WEST—4101 MADISON-ST. SAC. 2727

RADIO BROADCASTING
Our former students are employed in radio all over the U. S., announcing, acting, writing, newscasting. DAY or EVE. Phone Wab. 6762, or write or call COLUMBIA COLLEGE. Fine Arts Bldg., Michigan, nr. Congress.

LEARN BEAUTY CULTURE.
Complete course. $125.
VOGUE—NEW FASHION SYSTEM.
State accredited.
2558 Milwaukee. Bel. 2020.
3304 Lincoln. Buc. 7070.

MEDICAL LAB. AND X-RAY
Also medical sec'y; day or eve. classes. Approved GI courses. Catalog free. Century College of Medical Technology. 30 E. Adams-st. Franklin 8478.
BECOME A FASHION OF PHOTO MODEL. Call or write for free test chart. JO KEITH, 14 W. LAKE-ST. DEARBORN 6134.
BURNHAM BEAUTY SCHOOL
HAIR STYLING BEAUTY CULTURE. VETERANS: Inq. about GI Training. 140 N. State. Day or eve. Ran. 3351.
FASHION AND PHOTO MODELING
APPLY PATRICIA STEVENS. 30 W. WASHINGTON. STA. 1751.
CLASSES NOW FORMING. HEIM BEAUTY SCHOOL—6 E. Lake-st Cen. 4906. Day and eve. classes.
MARINELLO System of Beauty Culture—Gertrude Hale School. 162 N. State-st
GRETA DEAL SCHOOL OF BEAUTY CULTURE. 3206 N. Wilton. Wel. 1638.
Learn BEAUTY CULTURE at MOLER'S 1st Institution of its kind. 177 N. State.
DENTAL nursing—Short, practical course. Easy to learn. Nat'l School. 10 W. Jackson

—EMPLOYMENT AGENCIES—MEN—

ACCTS.-AUDITORS
1,000 ACCOUNTANTS
wanted for public accounting firms; will train bright young men. Will accept out-of-town boys. Juniors, semi-seniors, seniors, supervising seniors.$2,400-$12,000
EX-ARMY OFFICER
Age 24 to 32, to act as executive's asst., large national company; good future; excellent salary.
EX-ARMY OFFICER
Age 24 to 32; will train from the bottom up to act as good will ambassador for large mfr. with retail outlets.$250 up
ASST. PERSONNEL MGR.
Age 24 to 32; company employing 1,000 people; opening up retail stores from coast to coast; position in Chgo.$3,600
TECHNICAL DEPT.
WORKS MANAGER ... $10,000
PLANT SUPT. ... $7,000
ASST. SUPT. ... $5,500
GENERAL FOREMAN ... $6,000
CHEMIST ... $5,000
PRODUCTION CONTROL ... $4,500
TOOL AND DIE DESIGNER ... $6,000
TIME STUDY ENGINEER ... $4,700
DRAFTSMEN, ANY EXPER. ... $3,000
TIMEKEEPER ... $200
ASST. SAFETY DIRECTOR ... $200
UNITED STATES' BUSIEST AGENCY.
UNITED EMPLOYMENT SERVICE
209 S. STATE. 14TH FLOOR. Webster 2900. All Branches.

Bartender ..$50 | Engr.; loop $56
Handy hlprs $45 | Engr. $170 r., b.
Cook's helper.$60 | Fireman; loop .$48
2d cook ....$75 | Millwright $65
Dinner cook $65 | Auto screw ...$79
BUSCH AGENCY, 35 S. Dearborn.

209 S. State. [43d Yr.] Har. 7027.
SHIP. rm. help. 85c | Porter ...$35
Trk. gr'ser.85c-90c | Driver ...$42
MANY OTHER GOOD JOBS.
PHOENIX, 109 N. Dearborn, Rm. 702.

—EMPLOYMENT AGENCIES—MEN—

CADILLAC
HOBART CLEVELAND
Interviewing on the following:
Hydraulic Engr., $6,000
Asst. V. P. wood & metal, $7,500
4 INDUSTRIAL ENGRS. ... $6,000+
ASST. SUPT., MFG., $6,000
CONSTRUCTION SUPV., $4,200
JUNIOR TIME STUDY ... $2,400
TIME STUDY ... $3,600
Draftsmen—No Fee
Mech., Sht. Metl., Elec. Htg.
$300 to $500 a Month
TOOL DESIGNERS ... $4,800-$6,000
Aircraft Positions
STRESS ANALYST.
LAYOUT DESIGNER.
SENIOR FLIGHT TEST ENGR.
SENIOR AERODYNAMICIST.
DRAFTSMEN.
WISCONSIN POSITIONS
ASST. SUPERINTENDENT ... $6,000
SCREW MCH. ENG. ... $5,200
2 DESIGN ENGINEERS ... $5,200
PLASTIC MOLD. ENG. ... $5,200
DRAFTSMEN ... $225-400 mo.
JR. TIME STUDY ... $175+OT.
LOUISIANA POSITION
FACTORY SUPT. ... $5,200
E. J. COONEY
Interviewing on following:
Purch. Agent, $350 Mo.
Paper box experience.
ACCOUNTANT—Mdse. exp. ... $5,200
ACCT.—Industrial exp. ... $400 mo.
PERS. MGR. ... $350 mo.
Chain store experience.
ADV. MANAGER ... $350 mo.
MERCHANDISE MGR. ... $3,600
Mdse. experience.
STOREKEEPER ... $275 mo.
Ins. printing experience.
COST ACCT.—Mfg. exp. ... $250 mo.
SALES CORRES. ... $250 mo.
Cosmetic exp.
RATE CLERK ... $250 mo.
ACCT.—Age 25-35 ... $250 mo.
SALES CORRESP.—Elec. exp. $225 mo.
STENO.—5 days ... $225 mo.
JR. ACCT.—Age 21-30 ... $200 mo.
TRAFFIC CLERK ... $200 mo.
ASST. STORE MGR. ... $200 mo.
CREDIT INVEST.—Car ... $200 mo.
GROCERY CLERK ... $175 mo.
TIMEKEEPER, JR. ... $130 mo.
STOCK CLERK ... $150 mo.
REC. CLERK ... $150 mo.
OFFICE BOY—5 days ... $125 mo.
SALES!
Beauty Supply Exp.
12 Men, $6,000-$7,500
SALES—Household utilities ... $5,000+
SALES—TEX.; und. 40 yrs. ... $3,600+
SALES, JR.—Machinery ... $3,000+
SALES—Food; local ... $2,400+
FACTORY—SHOP
Tool & die.$1.70 | Lathe hands.$1.25
Sprayers ...$1.25 | Learn mold. ...$1
Ship. clerks ..$45 | Platers ...$1.25
Spot welders..90c | Rec. clerks ...$45
Baker ...$50 | Porters ...80c
Punch press ..90c | Shearer ...90c
Machinists ..$1.50 | Sheet metal.$1.30
Mechanics ..$1.25 | Body fender.$1.50
Pol.-Buff ...$1.25 | Wood wkrs...$1.10
Eng. lathe.$1.25 | Drill press ...85c
Maint. ...$1.15 | Janitor ...$40
Fireman ...90c | Cab. makers.$1.10
CADILLAC
"THAT FRIENDLY AGENCY."
35 W. JACKSON, WAB. 4800

MONARCH
BONNELL H. ALLEN
MANAGEMENT ENGINEER AND VOCATIONAL GUIDANCE COUNSELOR is now with our organization as TECHNICAL COUNSELOR.
Supt.—Alum. Sheet metal ... $7,200
M. E.—Precision mfr. ... $7,200
ENGR.—Plant layout ... $8,000
ENGR.—Deep draw tool ... $7,200
ENGR.—Product [porcelain] ... $7,500
M. E.—Precision mfr. ... $7,200
DRAFTSMEN, DESIGNERS ... Open
See Mr. Allen for Technical Jobs.
SALES MANAGER ... $7,500+
Ice Coolers, Soda Dispensers, Chgo.
SALES—Enamel panels ... $6,000
SALES—Com. refrig ... $6,000
SALES—E. E.; Chgo. mfr. ... $5,000
SALES—Conveyors ... $5,000
SALES—Valves, controls ... $4,800
SALES—Indust. supplies ... $4,000
SALES—Furniture ... $3,600
COPYWRITERS ... $5,200
Exper. Auto. Trucks Trade Paper.
LAYOUT, PRODUCTION ... $6,000
SALES PROM.—Auto.; writer.$4,800
ADV. DISPLAY—Creative ... $4,000
PURCHASING DIRECTOR
Steel and small parts ... $10,000
RESTAURANT Mgr.—Out of city.$6,000
CAFETERIA MGR.—Some exp. ...$3,600
MDSE. DEVELPMENT ... $4,000
Know Textile and Mdse. Standards.
ASST. BUYER—Furniture ... $3,600
ASST. BUYER—Draperies ... $3,600
ASST. BUYER—Boy's wear ... $3,600
BUYER—Dinner wear ... $6,000
BUYER—Kitchen cabinets ... $6,000
WAREHOUSE MGR.—Lge. whse.$6,000
BUDGET CNTROL—C. P. A. ... $3,600
ACCOUNTANT—Inventory exp. ... $3,000
JR. ACCOUNTANT—Some exp. ... $200
LOAN CO. TRAINEE—Sm. ln. exp.$200
MECH. Draftsman—2 yrs.' exp.$1.50 hr.
MATERIAL CONTROL—Perp. inv..$200
TRAINEES—Clerical; H. S. grads..$175
Bench lathe.$1.25 | Jr. Office ... $160
Nite w..78 hrs.$72 | Assembler ... 80c
EMPLOYER PAYS FEE
ON POSITIONS LISTED BELOW.
MATERIAL CONT. Trainee ... $160
COST CLERK—Under 30 ... $225
DRAFTSMAN—Beginner ... $175
PAY ROLL CLK.—Acctg. trainee..$175
Punch Press .85c Packing ... 80c
MONARCH
140 S. DEARBORN. FRA. 4300.

READ THIS CAREFULLY
FIND YOUR JOB
THE "MODERN" WAY
Do you want a job to fit your natural talents? Do you know your abilities and aptitudes? Do your aptitudes and abilities match your job for complete success? Do you know a great percentage of the job holders in the United States fail because they are working against the grain? Do you know we can be 90% sure of your future opportunities by our scientific method? We are equipped to plan your career!
METHODS & MOTIONS ENGR. $6,000
FOUNDRY SUPT.—Steel ... $5,200
2 SHOP FOREMEN—Local ... $4,200
PUNCH PRESS SUPT. ... $5,200
BRASS SMELTING FORE. ... $4,500
RADIO ENGRS. ... $7,000 to $10,000
ELECTRONIC ENGR.$7,000 to $10,000
DESIGNERS—Tool and mach. ... $6,000
DRAFTSMEN & DETAILERS ... $4,200
PLASTIC ENGRS. ... $5,200
CHIEF INDUSTRIAL ENGR. ... $6,500
ESTIMATOR—Stampings ... $5,200
ASST. CHIEF UTILITY ENGR. ... $4,200
BLDG. CONSTR. ENGR. ... $4,500
PURCHASING AGENT ... $10,000
SALES MANAGER—Refrig. ... $8,000
10 SALES—Plbg.-heat.$5,000 to $10,000
LOAN & FINANCE MGR. ... $6,000
ACCTS. PAYABLE SUPRV. ... $4,800
ASST. FINANCE MGR. ... $4,200
LIABILITY SUPRV.—Claims ... $4,200
CLAIM ADJUSTER ... $3,600
GENERAL ACCT. ... $4,000
AUDITOR ... $3,300
F. C. BOOKKEEPER ... $3,000
DISTRICT MGR.—Appl. ... $5,500
MATERIAL CONTROL ... $2,400
COPYWRITERS ... $5,200
SECURITY
SHOP FACTORY
TOMORROW'S JOB—READY TODAY.
EXPERIENCED—INEXPERIENCED.
Assemblrs.$1.25+ | Lite shop..$1.03+
Punch pr..$1.05+ | Machinist .$1.40+
Drill press.$1.15+ | Boring ...$1.75+
SET-UP MAN—Shop ... $325
2 FINISHING FORE. ... $325
ALL TYPES GENERAL SHOP HELP.
90c to $1.25 + 8 hrs. o. t.
ACME
202 S. State-st.
13TH FLOOR. WAB. 0600.

CHEMISTS
Chem. Engr., Prod. Mgr., $10,000
"Pharmctl. exp.; head facty, prodn."
Cinnabar Mining Engr. Supt., S. A.
TECH. SERVICE CONSULTANT.$5,000
"Cheml. engr. packaging exp."
DAIRY CHEM.-MILK PROD ... $4,200
"To Head Ice Cream Lab."
Tech. Service—Chem.-Foods ... $4,200
RES. CHEM.—ALGINATES EXP.$4,200
BIO-CHEM.-BACTERIOLOGIST..$2,700
Res. Chem. Engr.—Mech. incl ... $3,600
RUBBER COMPOUNDG. CHEM..$3,600
Jr. Control Chem.—2 yrs. univ ... $2,700
INDUS. ENGRS., $6,000
METHOD ENGINEER; $4,000.
Elec. Design—Fractional motor ... $6,000
Bldg. Construction Appraiser ... $3,000
MDSE. DESIGN—HOUSEWARES ... $400
Production Control, $325
EDITOR—SALES PROM ... $400
EDITORIAL DEPT. MGR. ... $350
MANAGER—LOAN CO. ... $300
5 Sales-Service Engrs.
MECH.—ELEC.-CHEM. EXP..$250-$400
INDUS. SALES TRAINEES ... $250
SALES—MACHINE TOOLS ... $250
SPECIALTY SALESMEN
FOOD OR DRUGS—EXP. TO DEALERS. CHGO., ST. L., COLUMBUS, DES. M. $225-$250 + EXPENSES.
SALES—ACCTG. EDUC ... $250
SALES—TO MFRS., MECH. PROD.$250
Sales—To Bottlers; Midwest ... $5,200
SALES—TO DAIRIES ... $4,200
HOTEL-REST.-HOSP. POS.
Auditor—Nites; N.C.R., hosp.$165, mls.
Butcher ...$55+ | Hotel Clerk ...$175
Chef-Stwd..$200+ | Couples ...$250+
STOREMAN MAN—CLUB ... $55, MLS.
Wind. washr.$173 Porters ... 75c
Service Station Mgr., $50
GARAGE WORKERS—NITES ... $45
Carpenters ..$1.50 | Platers ... $1.25
Buffers-Pols. ..$1 | Packers ... 85c
WAREHOUSE STOCK CLERKS ... $36
Supervisor—Food prod'n ... $50
FACTORY JOBS—ALL LINES.75c-$1.25
S-H-A-Y
30 W. WASHINGTON. CEN. 9800.

Turret Lathe Setup ... $1.50
Large lathe, No. 4 Gisholt mach.
CARPENTER—NONUNION ... $1
ENGINE LATHE SET-UP ... $1.50
KNITTER—Mills ... $1.25
COL. HOTEL PAINTER—Steady ... $175
COL. PUNCH PRESS—Exp. ... P. W.
COL. GRILL COOK—Loop ... $50
FACT. MEN TO 90c
White and Colored; some exp.
Col. smelter ... 85c Col. fireman..$175
Jackson Agency
24 E. VAN BUREN. HAR. 7320.

INSURANCE—Adv. Mgr. ... $350
INSURANCE—Fire Accnt ... 325
INSURANCE—Cas. Sp. Agt. ... 325
INSURANCE—H.-A. Br. Mgr. 300
INSURANCE—Fire Prev. Eng. 300
INSURANCE—Cas. Undtr ... 275
INSURANCE—Pay Roll Aud. 250
INSURANCE—L.-M. Sp. Agt. 250
FERGASON PERSONNEL.
166 W. Jackson-blvd. HAR. 9040.
ACCOUNTANTS' EXCHANGE.
111 W. MONROE. CENTRAL 3744.

—EMPLOYMENT AGENCIES—MEN—

GENL. MANAGER
Three plant operation; heavy structural and steel plate job shop, plus straight line production. To $25,000.
WORKS MANAGER
Mfr. heavy struct. steel eqp. ... $10,000
ASST. GENL. MGR.
Wooden Ware—M. E. Grad ... $9,000+
PRODUCTION SUPT.
Job shop exp., 100 empls..To $10,000
PROD. DEVEL. ENGR.
Radio or Electronic exper. ... $5,000
CHIEF ENGINEER
Sheet metal manufactur. exp. ... $8,500
ASST. CHIEF ENGR.
Tool designing and development; special machines, etc. ... $7,500
ASST. CHIEF ENGR.
Electric and mechanical exper. Know piping and structural steel ... $6,000
PRODUCTION ENGINEER
Know chemistry; movie prod. ... $5,000
PLANNING ENGR.
Radio or Electronic exper. ... $5,400
TIME STUDY—Assembly exper. ... $4,200
DESIGN DRAFTS.—Electrical ... $5,000
DRAFTS.—Sheet metal exp. ... $4,200
MECH. DRAFTSMAN—Layout ... $3,600
STORE FIXTURE DRAFTS. ... $3,600
DRAFTS.—Piping exper. ... $3,000
SALES MANAGER
Movie Projectors-Cameras ... $8,000
SALESMEN
SOFT BEVERAGE EXP. ... $5,000+
REFRIGERAT. APPLIANCES ... $5,000
RADIO EXP., E. E. DEGREE ... $5,000
FURNITURE—WHSLE. EXP. ... $3,000+
PHARMAC. RESEARCH CHEM. ... TOP
ANALYTICAL PHAR. CHEM. ... $3,900
SALES—Indust., under 35 ... $4,000
SALES PROMOT.—Trainee ... $3,000
SALES—Drug specialty exp. ... $3,000
FURNITURE STORE MGR. ... $4,800
YG. EXEC. ACCT.
For Comptrollership; Wis. Mfr. ... $4,800
ACCT.—Retail exp.; loop ... $5,000
CORRES.—Machinery exp., lp. ... OPEN
WRITER—Know machy. field ... OPEN
8 BKKPRS. and ACCTS.$2,600-$4,500
2 COST ACCTS.—Food proc..To $4,200
COST ACCT.—Head Dept. ... $3,600
ACCTG.-PAY ROLL CLK.—Lp. ... $2,280
OFC. MGR.-ACCTG. SUPER. ... $4,000
3 OFC. CLERKS—Loop ... $2,080
FACTORY DEPT.
SEE GEO. ARCHER.
600 SHOP MEN, 80c-$2.25 PH.
B-S SCREW MACH. SET-UP, $1.60+.
BENCH LAYOUT—DAYS, $1.50+.
12 POLISHERS-Buffers; No exp., $1+.
LEARN HEAT TREAT—DAYS, $1+.
20 BOYS LRN. PRINTING, 85c+.
Tool-Die ... $2.00 | Tool maker ... $1.60
Machinist ..$1.45 | Maintenance $1.25
Hand screw.$1.25 | Punch press. $1.10
Assembly ..$1.10 | Drill press ... $1.00
Lathe opr. ... 90c | Shipping ... $1.00
Mill. mach.$1.05 | Warehouse ... 85c
HOTEL-RESTAU. MEN
SEE JACK REDMAN.
WHITE MEN Lrn. Cook for R.R., $158
Guards ... 82c | Bartender ... $45
Janitors ... Tops | Bar Helper ... $35
Watchmen ... $35 | Chef ... $80
Hotel Officer.$150 | 2d Cooks ... $60
H.Clks.$150-$175 | Bus Boys ... $35+
Bakers Helps.$40 | Dishwashers $35+
Bakers ..$50-$65 | Waiters ... $6 day
Fry Cooks ..$50 | Porters ... $35+
W-A-B-A-S-H
15TH FLOOR. 202 S. STATE.

THOMAS PERSONNEL
FRANKLIN 6230
CHIEF ACCOUNTANTS ... 5,000
KNOW MERCHANDISING ACCTG.
ACCOUNTANTS, genl. exp. 3,600
ACCOUNTANTS, JR. ... 3,000
COLLEGE GRADUATES.
COST ACCOUNTANTS ... 4,800
COST ACCTS., some exp. 3,000
27 to 30 years.
STATIS., budg. acct. exp. to 3,600
BOOKKEEPER, full charge 3,600
BOOKKEEPER, ASST. ... 2,000
SECRETARY, 1-C man ... 2,200
SHORTHAND AND TYPING.
PURCHASING ASST., expd. 3,000
TECHNICAL BACKGROUND.
ASST. ADV. PROD. MGR. ... 3,600
SALESMAN, FOODS ... 3,600
SALES TRAINEES ... 2,400
OFFICE TRAINEES ... 2,200
CREDIT TRAINEES ... 2,200
EDITOR—HOUSE ORGAN. 3,600
COLLEGE BACKGROUND.
Personnel Mgr. ... 7,500
PUNCH PRESS FOREMAN. 5,500
TOOL ENGR. ... 6,000
PROCESS ENGR. ... 5,200
INDUSTRIAL ENGR. OPER 5,200
TIME STUDY ENGR. ... 4,200
WORKS MGR. ... 12-15,000
PLANT SUPT. ... 8-10,000
Asst. Pl. Supt. . 6,000 up
MACH. DESIGNER ... 5,200
TOOL DESIGNER ... 5,200
DESIGNER, DEVELOP. ... 7,500
FRACT. H. P. MOTORS.
PURCH. AGT. ... 7,200
THOMAS PERSONNEL
8 S. Michigan. Rm. 601-2

TRAV. AUDITOR
Public acctg.; exp. ... $5,500
COMPTROLLER ... $7,000
Metal mfg. exp.; under 40 yrs.
DAIRY PROD. MGR.—Lv. city.$5,000
BUDGET PROCEDURE MAN ... $4,500
JR. AUD.—Coll. ed.; und. 35 ... $250
JR. ACCT.—For P. A. ofc. ... $250
ACCOUNTING CLERKS!
ACCOUNTS RECEIVABLE CLERKS!
ACCOUNTS PAYABLE CLERKS!
PAYROLL CLERKS!
Exp. necessary; not over 30; $225.
STENO. SECY.—N. S.; S. W.; rapid pro. ... Open
SALES CORRESPONDENT—Knowl. of dealerships or agency; under 35; W. S. ... $215
CREDIT CORRESP.—Pref. acctg. bkgrd.; und. 30; will train right man; lp.
STOCK & SHIP. CLERKS ... $300
FURNITURE SALES—Dealers ... $250+
YOUNG VETERANS
For radio lab. technicians; some knowledge radio electronics ... Open
BLDG. Construction Appraiser ... $300
ESTIMATOR—Store fixt., interiors.$300
PRINTING PLANT SUPT ... $325-$375
MECH. ENGR.—For sales prom..$5,000
REPAIR MAN—On gas engines ... Open
MANY ENGINEERING POSITIONS FOR YOUNG VETERANS!
CHEMISTS
CHEMIST or MET. ENGR. ... Open
Production magnesium castings.
CHEM.—Electroplating cont. wk.$3,600
RES. CHEM.—Ph.D.,soap,san. pr.$5,000
RES. CHEM.—M.S., food exp.to $4,000
PHYSICAL CHEM.—Indl. exp. ... $3,600
CHEM.—Anal., adh. & glue exp.$3,600
CHEM.—Pharm, prod., mfg. exp.$3,500
CHEM. Eng.—Yg.; sup. food mfr.$3,000
LAB. Asst.—Yg., some knowl. chm.Open
CHEM. SALES ENG.—Exp. ... Open
MOLENE
105 W. ADAMS. AND. 4424.

"OUR 33RD YEAR"
PERSONNEL MANAGER, $6,500
Definite requirements: A college man, 30-40 yrs. of age, whose background has included an office staff of at least a thousand employes and be familiar with highly trained technical men, rather than hourly rate plant employes; should know all phases of personnel with a knowledge of industrial relations; a major manufacturer offering an unusual opportunity.
MERCHANDISING and DISTRIBUTION ANALYST, good statist'n ... $5,000
RESEARCH ACCOUNTANT, know machine acctg., sys., install'n ... $5,000
YOUNG ACCOUNTANT, college grad., Michigan-av. office ... $250
OPERATING AND SALES EXEC., $10,000
Under 38 yrs. of age, coll. grad.; a service organization; opportunity to become V. P. of company.
RETAIL APPLIANCE BUYER, $7,500
Retail Housewares Co-ordinator..$6,000
RETAIL DEPT. STORE Women's Ready to Wear Manager ... $7,500
RETAIL JEWELRY BUYER-Mgr.$5,000
BUYER-MANAGER, Luggage and Sporting Goods ... $4,800
COMPARISON BUYER-SUPVSR ... $375
ADVERTISING ARTIST, Women's Fashions and Accessories ... $100 wk.
GLADER CORPORATION
110 S. DEARBORN-ST., 4TH FLR.

CHOICE OPPORTUNITIES DAILY
SALES—Acctg. Bkgd. ... Start $2,600
FIELD REP.—Rock Wool ... $4,800
ESTIMATOR—Store Fixtures ... $3,600
MECH. ENGR.—Htng. & Plmg. $3,600
CHEMIST—Quality control ... $2,700
SALES—Car neces. ... $225
MACH. DESIGN & DEV. ... Open
TEST ENGR ... Open
DESIGN ENGR.—Mech. Devices ... Open
JR. COST ACCT. ... $150-$200
TAX ACCT.—Coll. Grad. ... $400
SENIOR ACCT.—Coll. Grad. $200-$250
STENO ... $225
BOOKKEEPER ... $225
NO FEE CHARGED ON FOLLOWING JOBS
10 DRAFTSMEN ... $275
5 TOOL DESIGNERS ... $350
DIE DESIGNERS—Laminated ... $75 wk.
TYPIST—40 hrs. ... $140+
GENERAL OFC. ... $35 wk.
INVESTIGATORS ... $150+
TRAFFIC TRAINEE ... $35 wk.
OFFICE BOYS ... $100-$110
FACTORY
SHEET METAL ... $1.00 hr.
SPOT WELDERS ... $ .90 hr.
PUNCH PRESS ... $ .90 hr.
ASSEMBLERS ... $ .75 hr.
GENERAL FACTORY ... $ .80 hr.
MILLING MACH.—Rd. bl. print .$1 hr.
MILLING MACH.—rd. bl. prt. $1.00 hr.
Costello & O'Donnell
202 S. State-st.
7th Floor Wabash 3301

10 SALESMEN & sales engrs.$200-$500+
6 accountants and auditors..$300-$450
HARRISON PERSONNEL
20 W. JACKSON. ESTAB. 30 YRS.

—EMPLOYMENT AGENCIES—MEN—

"TRIANGLE"
FOREMAN ... $5,200
Must have punch press experience and be capable of setting own dies.
WORKS MANAGER ... $15,000
Must know machine shop and grey iron foundry.
FACTORY MANAGER ... $12,000
For manufacturer of electric appliances.
COMPTROLLER ... $10,000
Must have metal manufacturing experience and good background in costs.
PLANT SUPT. ... $8,500
For manufacturer of electric appliances. Must know tooling as well as production methods.
PRODUCTION ENGR. ... $7,500
Must know light stampings. For west coast manufacturer.
ASST. TO PRESIDENT ... $12,000
Must have engr. degree and at least 5 years' manufacturing experience as chief industrial engineer, factory manager or plant superintendent on small parts.
CHIEF IND. ENGR. ... $8,500
Must have background in woodworking and knowledge of metal manufacturing.
TOOL DESIGNER ... $6,500
Must know Brown & Sharpe automatic screw machine, cam layout.
ADVERTISING MAN ... $325
Write own copy—merchandiser.
SALESMEN ... Open
Hotel, rest. supplies.
SALESMAN ... Open
Iowa terr. mchg.
SALESMAN ... Open
Heat transfer—industrials.
SALESMAN-CHEM. ENGR. ... Open
Chgo. industrial contacts.
NO FEE ON FOLLOWING JOBS
ASST. COMPTROLLER ... $400
Nat'l org.; loop.
BOOKKEEPER ... $225
Near South side.
ACCTS. PAY. CLERK ... $175
JR. DRAFTSMEN ... $200-$300
MANAGER-ASST. MGR. ... Open
Auto finance offices.
COLLECTOR—Young ... $200
SHIPPING CLERKS ... $200
PRINTERS—FREE JOBS
Compositors.$1.50 | Pressmen.$1.50 hr.
Lino. op.$1.40 up | Gordon feeder.Open
Ludlow oper.$1.40 | Miehle 2 col. ... $75
Stone man..$1.50 | Mill. Simplex.$1.50
Plate maker.$1.75 | Asst. pressmn.$1.25
Power press.$1.15 | 2 col. Miller.$1.50
Paper cutrs.$1.3. | All around ... $1.50
50 BOYS—LEARN PRINTING—80c hr.
FACTORY DIVISION
JAP.-AMER. DRAFTSMAN ... $1.50 hr.
SHIPPING CLERKS ... $1
FOREMAN—Tool and die ... $100 wk.
FOREMAN—Sewing mch. exp.$75-$100
WORKING FOREMAN ... $60 wk.
Some pipe wk.
6 HEAT TREATING MEN ... $1 hr.
2 BRICKLAYERS ... $1.25 hr.
Inside work.
LEARN SHEET METAL ... $1
Mech. inclined.
CABINET MAKERS ... $1.25
2 Truckers ... 90c hr.
Auto. screw machine ... $1.50 up
Tool and die makers ... $1.50 up
Sprayers ... $1.10 Welders ... $1.10
JOBS WITH ROOM AND BOARD.
"TRIANGLE"
202 S. STATE-ST. 4TH FLR.

CASTLE-BARTON
Talent Scouts for Industry
PERS. DIR., $12,000
Prod. Contr. Exec. ... $12,000
FACTORY MANAGER ... $12,000
Patent medicine or drug exper.
FACTORY MANAGER ... $10,000
PERSONNEL DIR. ... $8,400
PLANT MGR., farm machy ... $7,500
FACTORY SUPT. ... $7,500
NATL. HANDL. SUPT ... $7,500
PLANT ENGR.; maintenance ... $7,500
COST CONTROL ENGR. ... $7,200
SR. INDUS. ENGR. ... $7,200
INJECTION MOULD. ENGR. ... $7,200
PRODUCTION ENGR. ... $7,000
SCREW MACHINE ENGR. ... $7,000
PLANT SUPT.—printing ... $6,500
ASST. FACT. MGR.; maint. ... $6,000
PROCESS ENGR.; tools ... $6,000
TOOL METH. ENGR.; Ohio ... $6,000
WOODWKG. IND. ENGR. ... $5,500
TIME-MOTION ENGR. ... $5,200
6 M. E. GRADS.; Chicago ... $5,400
2 DESIGNERS ... $5,000
TIME STUDY ENGR.; west ... $4,800
JR. INDUS. ENGR. ... $4,800
3 MECH. DRAFTSMEN, 5 da. ... $4,800
COPYW.: Indus ... $6,500
EDUCATIONAL DIR. ... $5,000
HSE. ORGAN EDIT.; lv. town ... $4,300
COPYWR.: men's fashions ... $4,200
COPYWRITER: mail order ... $4,000
HSE. ORGAN EDITOR; exp. ... $3,600
SOLICITOR; classif. ad ... $3,500
ASST. to adv. mgr., paper ... $3,500
OFFICE BOYS ... $1,200
ACCOUNTANTS; young ... $3,000
BOOKKEEPERS ... $2,600
MDSE. CONTROL ACCT. ... $3,600
HIGH SCHOOL GRADS.; yng. ... $2,000
With technical course.
TIMEKEEPER ... $2,400
ESTIMATORS; conv. eqpt. ... $3,400
SHIPPING CLERKS ... OPEN
INVENT. & REC. CLERK ... $3,500
PUR. AGENT; trainee; yng. ... $2,000
INVESTIGATORS; yng.; trainee.$2,100
SALES CORRES.; young ... $2,600
SR. CHEMISTS; Ph. D. ... $4,800
COST ACCT.; standards ... $3,600
COST CLERK; print. exper ... OPEN
STOCK BOYS; husky ... $1,600
GEN. ACCT.; out of town ... $3,000
OFFICE CLERK; trainee ... $1,600
JR. SALES CORRES.; trainee ... $1,600
ORDER CLERK TRAINEES ... $1,600
JR. CHEMISTS ... OPEN
PRIV. SECY.; to V. P. ... $2,000
SALES MGR.: Appls. ... $15,000
SALES MGR.: hsehld. spec ... $10,000
MERCH. MGR.: appliances ... $10,000
BRANCH MGR.: indus. pumps.$7,500
SALES ENGR.: elec. engr ... $7,500
DISTRICT MGR.: refrig ... $6,000
DIST. MGR.: to food distr ... $5,000
SALESMAN: Liquors ... $4,800
SALES: spec. to grocers ... $3,600
SALES: tires ... $3,600
SALES: retail background ... $2,600
SALES: paints ... $225+
SALES: stokers-radiators ... $300
SALES: contact dlrs.-jobbers ... $300
SALES: credit or finance ... $300
SALES: wholesale dealers ... $250
DIST. MGR.: elec. appls ... $300
SALES CORRESP.; some sales ... $300
CASTLE, BARTON & ASSOCIATES
PHONE HARRISON 9800
220 S. STATE-ST.

CONSOLIDATED
IND. ENG., WOODWK. EXP ... $6,000
CATERING MANAGER ... $4,800, R. B.
SALESMEN ... to $10,000
SALES—Cosmetics, out of town.$250+
MECHANICAL ENGRS. ... $3,600
TRAV AUDITOR ... $3,600
SALES ENGR.—E. E. Deg. ... $3,500
ESTIMATOR CONVEYER MACH. $390
EXPENSE ANALYST—Col. grad.$4,000
ACCOUNTANTS—College ... to $5,000
CHEMISTS—SR.-JR. ... to $5,000
ASST. CHIEF ARCH.—B. S. deg.$6,600
SECRETARY ... $2,600
BOOKKEEPERS—F. C. ... $2,700
CREDIT CLERKS ... $2,400
BOOKKEEPER—Mfg. cost ... $2,600
GENL. OFFICE—H. S ... $1,800
NO FEE ON THE FOLLOWING:
CHEMISTS—Sr., Jr. ... to $4,000
LAB. TECHNICIANS ... $1,800
DESIGN PUNCH PRESS ... $4,200
5 TOOL-DIE DESIGNERS ... $5,000
25 DRAFTSMEN ... to $5,000
TIME STUDY; Jr., Sr. ... to $3,500
PRECISION PLATER ... $2,600
STENO ... $2,400
TIMEKEEPERS ... $2,400
CLERICAL ... $2,100
SALES TRAINEE ... $2,250
H. S. BOYS—OFFICE ... $2,400
MECH. ENGR.—Prod., design ... $5,000
Factory Department
Punch Pr. ... $1.00 | Rep. Mach. ... $1.25
Die Design ... $2.25 | Sheet Metal ... Tops
Ship. Room ... 85c | Drill Press ... 95c
Tl.-Die Mak.$1.75 | Millwright ... $1.00
Sprayer ... $1.00 | Woodworkers.$1.00
SHIPPING CLERK, $1.
CONSOLIDATED
19 W. JACKSON. WAB. 9400.

Asst. Compt. & Office Mgr.$5,000
ASST. COMPT., Hvy. industry..$5,000
ACCNT., Mail Order or Retail..$5,000
ACCOUNTANTS, PAYABLE ... $4,800
Statistics & Distribution ... $7,200
CREDIT MGR., COMM'L ... $3,600
SMALL LOAN MGRS ... $3,600
SMALL LOAN ASST. MGRS ... $3,000
Accountants $250 | Bookkeeper ... $250
Cost Acctnt. $250 | Auditors ... $300
2 Salesmen, Car furn ... $3,000+bonus
[1] Mjr. Appl.; [2] Furniture.
Sell Reamers, Gauges, etc..$3,000 plus
Sell Feeds, Agr. exp.
Earnings $4,000-$7,000 and up.
Sales, APPLIANCES ... $15,000+
Age to 40, Nat'l sales setup.
Sales, Indust. Cl. Equip..$50-$100 wk.
ASST. TO SALES MGR., Vet..$3,600
Adv. & Sales Trainees ... $30 up
WAREHOUSE MGR. ... $4-$5,000
PERSONNEL MGR., 30-35..to $5,500
TOOL DESIGNER ... to $6,000
DRAFTSMEN ... $2.50 to $3.50 hr.
Structural or Power House Piping.
MAGMT. DESIGN ... OPEN
For radio or instruments.
DESIGN ENGR., RADIO ... $3,900
JR. CHEMIST, ORGANIC ... $2,610
EMPLOYER PAYS FEE ON FOLLOWING JOBS
Trainee; Purchasing Dept., learn buying.
STOCK ROOM TRAINEE.
SHIPPING & MAIL ROOM CLERK.
MAIL ROOM & ORDER FILLER.
GENERAL OFFICE CLERK.
OFFICE BOYS.
TRAFFIC MANAGER TRAINEE.
JUNIOR ACCOUNTANT.
STENOGRAPHER & TYPIST.
BUSINESS MEN'S CLEARING HOUSE

BANK MEN
LOAN OFCR.—Term loan exp.$16,000
RESEARCH DIR.—Cleveland ... Open
VICE PRES.—LOANS; young ... $6,000
CASHIER—New bank ... $4,500
MUNICIPAL BOND TRADER ... Open
REAL ESTATE APPRAISER ... $3,600
Foreign Exch.—Com'l credit exp.$4,000
NEW BUSINESS SOLICITOR ... Open
OFFICE MANAGER—ACCT ... $3,600
CREDIT MAN—Bank exp. ... $3,600
STATISTICIAN—Brokerage exp. ... Open
TELLERS—All cage exp ... $2,400
JR. BANK OFFICER ... $4,200
TRAINEES—Bank invest., etc. ... $3,100
CLERK—Chart lettering work ... Open
SR. MESSENGERS—Und. 40 yrs.$1,740
COMMERCIAL MEN
R. E. SALES MGR ... Bonus+$7,500
SERVICE SALES MGR ... Bonus+$7,500
SR. ACCT.—Indust. exp. ... $6,000
TAX LAWYER ... $5,000
MORTGAGE CLOSER ... $5,000
SALES—Modernize homes ... $5,000
MDSE. ACCT.—Invent. control..$4,200
R. E. APPRAISER ... $4,200
MKT. RES. ASST.—Foods ... $4,000
CREDIT MGR.—Finance co. ... $3,600
SOLICITOR—Accts. rec. ... $3,600
SALES—F. H. A. title I ... $3,600
SECY.-STENO.—Travel ... $3,000
SALES TRAINEES—Some exp. in arch., chem., elec. or mech..$2,400+
FINANCIAL PERSONNEL
39 S. LA SALLE. ROOM 701.

—EMPLOYMENT AGENCIES—MEN—

ENGRS., FREE, $7,000
Mach. tool die design ... $5,700
Radio design eng. cir.; free ... $4,000
Architectural detail; free ... $5,200
DRAFTSMEN, $3,600+
JR. SALES, $5,200+
ADVERTISING; SPORTS; FUTURE.
COPYWRITERS, $5-$6,000
STOCK, POULTRY FEEDS.
Young copywriter; free ... $3,600
Adv. Asst.—Art, copy, etc ... $4-$4,500
SALES PHARMACEUTICALS.
Minn., Miss., Ark., N. Mex., W. V.
SALES.
Paper, sporting gds., groc., beauty supp.
ASST. PURCHASING AGENT.
Reservation trainees—Loop; future.
Veterans to train; fine opportunities.
Account'ts.$5,000 | Supervisors..$4,800
Steno. ... $2,600 | Clerks ... 5 day
SEE US NOW
FOR FREE JOBS
Inspection .$1.05 | Milling ... $1.05
Lathe ... $1.50 | Screw mach..$1.20
B. S. oper..$1.50 | Die casting ... $65
Sheetmetal .$1.15 | Bullard ... $1.35
Machinist ..$1.45 | Maint. ... $1.10
Drill press..$1.25 | Winders ... 91c
Sprayers ... 97½c | Testers ... 86½c
Janitors ... | Assembly ... 85c
Punch press.$1.10 | Tool and Die.$1.75
SHOP TRAINEES. FUTURE.
CENTURY 30 E. ADAMS-ST. STATE 0980.

—EMPLOYMENT SERVICE—MEN—

LOOP AGENCY
"CHICAGO'S LARGEST AND ORIGINAL"
100% FREE EMPLOYMENT AGENCY
FEES PAID BY EMPLOYER. POSITIVELY FREE TO YOU.
MISS SCOTT NOW IN CHARGE OF OUR NEW EXCLUSIVE ACCOUNTING DEPT.
Accountants—Bookkeepers—Auditors. Controllers—Comptrollers—Cost Men. Accounting Device Operators. We have the best available.
CHIEF ACCOUNTANTS ... $5-$7,500
SENIOR ACCOUNTANTS ... $5-$6,000
JRS. AND SEMI-SRS. ... $3-$5,000
COMPTROLLER—Retail ... $7,500
C. P. A.'S—TAXES ... $3,600-$5,000
I. B. M. SUPERVISOR ... $3,600
BUDGET CONTROL—Michigan$4,500+
ACCOUNTANT—Office mgr. ... $3,600
BOOKKEEPER—Know cost ... $2,600
BOOKKEEPER-ASSISTANT ... $2,400
ASST. SUPT.—Paperboard ... $6,000
ELEC. DESIGN—Appliances ... $6,000
ELEC. DESIGN.—Appliances ... $6,000
MECH. ENGR—Legal exp. ... $7,500
PLASTIC ENGINEERS ... $5,000
PLANNING ENGINEERS ... $5,000
STRUCTURAL DESIGNERS ... $6,000
MACHINE DESIGNERS ... $5,000
ELECTRONICS DESIGNERS ... $5,000
DRAFTSMEN—Perspectives ... $7,500
3 JR. DRAFTSMEN ... $2,400
PRODUCT DESIGNER ... $9,000
HYDRAULIC ENGRS ... $7,500
ART DIRECTORS ... $10,000
CIVIL ENGINEERS [several] ... $7,200
CHEMICAL ENGINEERS ... $7,000
ELECTRICAL ENGINEERS ... to $7,000
SALES ENGINEERS, M. E.'s ... $4,200
ARCH. DRAFTSMAN ... $5,500
FOUNDRY METALLURGISTS ... $6,000
CONSTRUCTION SUPT. ... $6,000
AIR COMPRESS. DESIGN ... $6,000
MECH. AND PIPING ENGR ... $6,000
MECH. ENGR.—Advertising ... $7,500
MECH. ENGR.—Legal exp ... $7,500
INDUSTRIAL ENGINEERS ... $6,000
METHODS ENGINEERS ... $6,000
ARCHITECTURAL ENGINEER ... $7,500
Loan mgr ... $500 | Loan asst ... $350
House editor.$300 | Skip tracer.$200+
Adv. sales $400 | Retail sales ... $175
Mkt. resrch.$175 | Multigraph ... $175
Cosm. sale.$250+ | Ins. sales ... $175+
Traffic mgr..$250 | Med. sales ... $260+
PhotographerOpen | Ship. clks ... $175+
Correspondt.$175 | Stock clk ... $175
Cost clks ... $175 | Office boys ... $140
Order clk ... $175 | Radio sales ... $400
Copywriter $300 | Artist ... $300
HARDWARE SALES—Whlse ... $300
STAINED GLASS ARTISTS ... $300
ELECTRIC SUPPLY TRAINEES ... $140
MECHANICAL RETOUCHER ... $250
ASST. PURCH. AGENT—Foods ... $250
INSURANCE SALES TRAINEES.$175+
PHARMACEUTICAL SALES ... $260+
PHOTOSTAT OPERATOR ... $200
GENERAL OFFICE CLERK ... $225
BOY—Learn letter shop ... $130
LOOP AGENCY
28 EAST JACKSON
WABASH 0-5-5-5

YORK AGENCY
"STILL DOING THE BIGGEST BUSINESS IN TOWN"
100% FREE EMPLOYMENT SERVICE
FEES PAID BY EMPLOYER. ABSOLUTELY FREE TO YOU.
ART DIRECTOR—Administ. ... $10,000
PHARMACOLOGIST—Ph. D. ... $6,000
PHYSICIST—Electronics ... $6,000
INDUSTRIAL ENGINEERS ... $7,500
PROCESS ENGR.—M. E. degree.$7,200
HYDRAULICS ENGINEERS ... $7,000
MACHINE DESIGNERS ... $6,000
CHIEF ENGR.—Stoves ... $6,000
FACTORY SUPT.—Gray iron ... $6,000
INK CHEMIST—Research ... $6,000
TOOL DESIGNERS ... $6,000
TIME STUDY ENGINEERS ... $4,000
MECHANICAL ENGINEERS ... $6,000
ELECTRICAL ENGINEERS ... $6,000
ELECTRICAL DESIGNERS ... $6,000
PHARMACEUTICAL CHEMIST ... $6,000
PRODUCTION MGR.—Transf'r.$5,000
RESEARCH CHEMISTS ... $5,000
PLASTIC ENGINEERS ... $3,600
METHODS ENGINEERS ... $5,000
DIE DESIGNERS ... $5,000
RADIO ENGR.—Design ... $3,600
LAYOUT MEN—Good opport. ... $3,600
STRUCTURAL DRAFTSMEN to $4,800
TIME STUDY JUNIORS ... $3,000
YOUNG PRODUCTION ENGR ... $3,000
JUNIOR DRAFTSMEN ... $3,000
JUNIOR TECHNICIANS ... $3,000
PURCH. AGT.—Foods ... $300
SALES TRAINEES—Vets ... $175+
STEEL JOB ESTIMATOR ... $250+
ELECTRIC SUPPLY BUYERS ... $350
Senior acct..$400 | Chief acct. ... $450
Budget cont.$300 | Adv. mgr. ... $350
Semi-seniors.$300 | Artists ... $300
Copywriters..$300 | Sales prom. ... $400
Auditors ... $300 | Int. auditor ... $300
Jr. accts ... $275 | Tax acct ... $275
Order dept. ..$225 | Cost acct ... $250
Personnel ..$225 | F. C. bkkpr. ... $250
Shipping clk.$225 | Secretary ... $250
Receivg. clk..$225 | Correspondent.$250
Retail sales.$225 | Purch. agent ... $250
Cost clerks ..$200 | Billing clerk ... $225
Meat sales ..$180 | Traffic clerk ... $200
Credit men $195 | Rate clerks ... $200
Mail room ..$160 | Underwriter ... $200
Messengers ..$150 | General off. ... $175
Office boys ..$150 | Trainers ... $175
Pay roll clk.$150 | Packers ... $175
FACTORY MEN—BOYS
Diemaker ..$2.00 | Mold maker ... $2.00
Fender men.$1.50 | Machinist ... $1.50
Sprayers ...$1.50 | Sheet metal ... $1.37
Welders ...$1.50 | Auto. screw ... $1.40
Punch press..1.10 | Painters ... $1.30
Assemblers ..$1.15 | Electrician ... $1.60
Truck driver .$40 | Maintenance .$1.30
Platers ... $1.20 | Carpenters ... $1.25
B. & S. opr.$1.20 | Mechanics ... $1.25
Fireman ..$1.00 | Bakers ... $1.25
Shearhand ...90c | Lathe oper. ... $1.15
Bench hand ...90c | Janitors ... $46
Chefs ... $75 | Washers ... $45
Second cook . $50 | Gas station ... $45
YORK AGENCY
28 EAST JACKSON
WABASH 9-5-5-0

FREE EMPLOYMENT
ACCOUNTING—OFFICE
SENIOR ACCTS, mfrs., small off.$3,700
ASST. COST ACCTS ... To $3,600
SENIOR ACCTS ... To $7,200
SEMI'S, PRI. OR PUB ... To $3,600
JUNIOR ACCOUNTANTS ... To $2,800
20 TRAINEES, to $2,400
Learn accounting, credit, purchasing, personnel, sales office, etc.
COST ACCT ... $3,000 up
Good education; fine chance to adv.
COST ACCT., N. W. Side ... To $3,100
CORRESP. [FOOD EXP.] ... $3,600
MULTIGRAPH OPER ... Open
I. B. M. OPER ... Open
FOUNDRY SUPTS., to $6,000
Steel and gray iron exp.
PLANT SUPT., 40, EXP., $10,000
E. E. or M. E.
MECH. ENGRS ... To $6,000
25 to 50, all phases of exp.
DESIGNERS and detailers ... To $6,000
Product, machine and tools.
DRAFTSMEN, any exp ... To $4,200
TIME STUDY ... To $4,000
Mach. shop exp.
CHEMIST, SR. and JR. ... To $4,800
UNDERSTUDY TO PLANT MGR.$4,800
M. E., must have prac. exp, to 35.
PLANT ENGRS., LAYOUT ... To $6,000
Food mach., fdy., etc.
LAYOUT MAN [exp.] ... To $4,000
Mag. and direct mail.
MOLDMAKERS ... Open
DIEMAKERS ... Open
100 SALES TRAINEES
Prefer some mech. chem. or elect. eng. ... To $3,000
SALES, PAINT ... $3,000
SALES, HEAVY MACHINERY ... $2,800
SALES, RADIO PARTS ... $3,600
SALES, CREDIT ... To $7,200
SALES, GLASS ... $3,200
SALES, STEEL ... $3,200
SALES, DAIRY EQUIPT ... $3,600
SALES, DISPLAY ... $3,400
SALES, CONST. EQUIPT ... $3,200
SALES, SPECIALTY ... $3,800
SALES, SPRAY GUNS ... $3,600
SALES, FREIGHT ... $2,800
SALES, OFFICE SUPT ... $3,200
SALES, MACHY ... To $7,200
SALES, WIRING DEVICES ... $3,000
SALES, DISINFECTANTS ... $3,600
SALES, INSECTICIDES ... $3,400
SALES, HOSPITAL SUPP ... $5,000
EMPLOYERS SERVICE
6 NORTH MICHIGAN
STATE 4416.

ADAMS
Draftsmen—Mechanical ... To $6,000
Draftsmen—Structural Steel..To $6,000
Draftsmen—Electrical ... To $6,000
Draftsmen—Architectural ... To $4,500
Draftsmen—Sheet Metal ... Open
Production Man ... Open
Advertising Man ... Open
Finance and Loan Mgrs ... To $6,000
Insurance—Exp., various ... To $5,000
Collection Man ... $4,000
General Acct. ... Open
Cost Clerk ... Open
Mail Steno. ... $2,600
ADAMS
141 W. JACKSON, Board of Trade. Room 1093. Wabash 3344.

—EMPLOYMENT SERVICE—MEN—

FREE EMPLOYMENT
PLANT Supt.—Small plant exp..$5,000
ESTIMATOR—Conveyor equip. exp.$300
RADIO Works manager ... $6,500
APPRAISER—Machinery ... $300
ACCOUNTANT
Wholesale mdse. exp. ... $5,000+
OFFICE manager—Some acctg ... $350
ACCOUNTANTS, $250-$400
Sales Engr.—Elec. background..$300+
Sales Mgr.—Lacquer-varnish ... $300+
RADIO Engineer ... $300
Draftsmen—Freight car exp. ... $300
Mechanical Draftsmen ... $300
F. C. BOOKKEEPER, $225
JR. ACCOUNTANTS, $175-$200
ASST. BKKPR.—Some typing ... $175
SERVICE-Sales Desk—Train sales.$175
MULTIGRAPH OPER.—Steady ... $175
15 OFFICE BOYS
LOOP LOCATIONS. $120-$150
STENOGRAPHER—Loop ... $175
STOCK RECORD—Inventory ... $175
GEN. OFFICE—Train sales ... $150
JR. DRAFTSMAN—School exp ... $1+
SALES CORRESP.—Eng. backgrd.$200
JR. PURCHASING—Electrical ... $175+
COLLECTOR—Install. house ... $200+
ASST. OFFICE MANAGER ... $150
JR. Architectural Draftsman ... $175
SALES—ADVERTISING
SALESMEN—PHARM. EXP.
Must travel ... $300+
SALES—Office supply exp ... $200+
ADV. Sales—Prom. window disp.$400
Window trim—Dept. store exp..$300
ADVERTISING—Some M. O. exp.$150
PRINTING HELP
Supt. Printing Plant, $400
Must have offset plant exp.
Composing room foreman ... $325
Offset press.$1.40 | Camera man.$1.50
Photostat oper.$1 | Platemaker ... $1
Gordon feeder. | Kelly press.
Linotype ... $1.75 | Vertical press.
Horiz. press. | Compositor ... $1.50
Litho helpers.90c | Cyl. feeder..$1.25
Folder ... $1.33 | Cyl. press ... $1.33
FACTORY—SHOPS
FACTORY MEN—No exp ... $45-$55
Stock clerk ... 85c | Pol.-buffer ... $1.25
Power brake ..$1+ | Punch press ... 90c
MAINT., machine repair ... $1.25+
SHEETMETAL LAYOUT ... $1.37½
Die setter..$1.10 | Assemblers ... 90c
Packers ... 85c | Solderers ... 95c
LA SALLE
25 EAST JACKSON
SUITE 1607. HARRISON 9810.

EMPLOYMENT AGENCIES—WOMEN

CADILLAC
Stacy Gail Miss Burke
FOOD ANALYST ... $70
Expd. in analyzing raw materials. Able to test finished products.
SECRETARIES
Booking Agcy., 10:30 to 6:30, Lp. $40
Lp. Dental; some recep. ... $42.00
N. W.; sales dept.; meet public.$40 up
Lp.; Eng. Firm ... $40.00
BOOKKEEPERS
Steno.; North; 1 girl ofc. ... $42.00
E. F.; west; 5½ days ... $37.00
Full chge.; near I. C. ... $40-50
STENOGRAPHERS
S. W.; lite dict.; gen. ofc.; 39 hrs. $40
S.; nr. I. C.; Sec.; 5 days ... $37.00
Loop; 5½ days ... $35 up
W. Loop; sm. ofc.; gen. ofc ... $38.00
PAY ROLL CLERKS
W.; sm. payroll; lite steno ... $37.50
Loop; Rem.-Rand ... $35.00
N. W.; gen. ofc. ... $32.50
DICTAPHONE
S.; Secretary ... $40.00
Loop; lite steno ... $32.50
N. W.; gen. ofc. ... $32.50
SWIITCHBOARD
Typist; nr. Lp.; 5 da., alt. Sats.$30.00
Steno.; nr. N. W.; 5½ da. ... $35.00
N.; lt. typ.; 5½ da. ... $35.00
TYPISTS
Mich.-av.; Adv.; 5 da.; statistical..$35
S.; 5 da.; gen. ofc. ... $33.50
Loop; several ... to $30.00
COMPT. OPERATORS
Loop; 5 da. ... $30-35
West; payroll clerk ... $30.00
Clearing; 5 da. ... $32.50
BILLERS—Machine ... $32.50
STATISTICAL CLERKS ... $30
No typing.
FILE CLKS.—All locations.to $30
GEN. Off. Clerks ... $28
BEGINNERS ... $30
NIGHT WK.—Key punch..to $35
Many Other Jobs Not Listed
CADILLAC
35 W. Jackson. Wab. 4800.

SECY., $175
Small loop office; 5 days.
LEGAL SECYS., $200
PATENT LAW STENO. ... Open
SECY.—Adv. agcy.; lp.; 5 days..$175
SECY.—Electric appl.; 5 days ... $160
STENO.—Dict. opr.; music co.; lp..$160
STENO.—Finance exp.; 5 da.; lp..$150
STENO.—Rel. swb.; Field bl., 5 da.$150
RECEPTIONIST
Swbd.; lite steno.; doctor's ofc.
BOOKKEEPER—Will train a bright girl; automatic raises after train. per ... Open
BKPRS.—Mich.-av.; N. S., etc. ... Open
FRONT OFFICE Hotel Desk Clerk..Open
STATISTICAL TYPISTS!
COPYWRITER
Fashions; know her stuff ... Open
PROMOTIONAL SALES ... Start $150
Intelligent; athletic type; under 35 years; car helpful.
SALESWOMAN ... Salary + Expenses
Train store demonstrators; travel.
TELEPHONE SALES PROM..Sal.-comm.
SALESLADY—Manage Dept. ... Open
CHEMISTS
SEE MR. GROUSTRA
HOSPITAL technicians ... $2,000
LAB. ASST.—Some knowl. of chem.Open
MOLENE
105 W. ADAMS. AND. 4424.

COLORED GIRLS FACTORY JOBS
Best in Town
Good and Steady
WITH OR WITHOUT EXPERIENCE.
Sewing Mach. Opers.
Any experience will do, $30-$40.
SPRAYERS, 65c-75c up
ASSEMBLERS, 60c UP.
PUNCH PRESS OPERS., 65c-75c
HUSKY PACKERS, 77½c HR.
WOOD-SHOP HELP, 80c
HAND SEWERS, $30 UP.
ELEVATOR OPERS., 95c-$1.10 up
COIL WINDERS, 65c-80c.
LAMP FACTORY HELP, 60c-80c
INSPECTORS, 60c UP.
STOCK GIRLS, $25-$30
LABELLERS—LOOP, $30.
BINDERY GIRLS, 60c-75c
MANY MORE NOT LISTED.
ALL JOBS GUARANTEED
CADILLAC
35 W. JACKSON, 2D FLOOR

CRAIG AGENCY
(OUR 43D YEAR)
209 S. State-st. Har. 7027
GEN MOTORS SYS. BKPR ... $216
EXPORT TYP. CLERK—Span., w.$215
SECY.—Exec., legal [no fee] ... $200
BKPR.—Full charge ... $195
STENO.-Secy.—Leg., lp. [no fee] $175
STENO.-Secy.—Sales dept ... $175
STENO. and asst. cr. & coll. corres. 5 da. [no fee] ... to start $150
COMPT. OPER.—West, 5 da ... $150
STENO.-Gen. off.—5 d. [no fee]..$145
STENO.-BKPR—Export of., lp ... $190
BKPR.—Full charge trainee ... $175
STENO.-SECY.—5 da., so ... $175
SECY.-STENO. to sales mgr ... $175
SECY.-STENO—Export, lp ... $175
STENO.—Loop, 5 da. [no fee] ... $150
STENO.-Secy.—5 d., n.w. [no fee].$150
STENO.—Real est., lp. 5 d.[no fee].$150
S. B. OPER.-TYP ... $140
MAIL & File clerk, some type., lp. Young, oppor. [no fee] ... $135
BEG., JR. STENOS.
Also clerical positions with good future opportunities open now ... $120-$150
RECEPTIONISTS
Airline clerks; 5 days; will teach.
Broadcasting sta. publicity steno.
File clerk, $200 Reservation, $160.
CLERKS—5 DAY $130-$160.
COPYWRITERS, $3-$4,800
Ass't. house organ editor ... $225
Artist ... $2,600 Coll. grad. adv.
EDITORIAL ASST. — EXC. FUTURE.
Learn advert. sales; unlimited salary.
RESEARCH, 5 DAYS, $200.
PROOFREADERS, $1 HOUR.
Steno ... $175 | Asst. bkprs ... $150
Statistical ..$200 | Correspondent $200
LIGHT FACTORY—ANY AGE, $39.
Inspectors—Packers, 75c.
Solderers ... $1 | Assembly ... 75c
Drill press ... 75c | Mill. Free ... 85c
Bindery ... 90c | Domestic ... $35
Sewing machine order fillers.
CENTURY 30 E. ADAMS-ST. STATE 0980.

PERSONALIZED SERVICE
Career Counselors
STENO.—Sec. to atty., 5 d. wk..$40 wk.
STENO.-Sec.—Advertising asst..$40 wk.
STENO.-Clk.—Publishing; 5 da..$33 wk.
STENO.—Beginner, 5 day, loop..30 wk.
TYPIST—Invoices, detail ... 35 wk.
PAYROLL Clk.—Meet public ... $40 wk.
NO FEE ON ABOVE JOBS.
PROD. asst.—Editorial, loop ... $40 wk
STENO.-Sec.—Adv. Agcy., 5 d.$35 wk.
STENO.-Clerk—Relief switchbd..$35 wk.
TYPIST—Statistical, loop ... $37 wk.
STENO.-Clerk—1 girl office ... $35 wk.
FILE Clerk—Chg. of files ... $33 wk.
THE HONES COMPANY
14 East Jackson-blvd., Rm. 1515.

SECY. Advertising exp. pref. ... $200
BOOKKEEPER, F. C. ... $200
STENO.-SECY. 5 days ... $175
STENOS., SECYS. ... $140-$185
STENOS. Loop ... $140-$175
COMPTOMETER OPER. Loop ... $150
DICTAPHONE OPER. Loop ... $150
CLERKS, TYPISTS, SWBD ... to $140
FILE CLERKS, Beginners..$110-$115
Many more positions not listed.
SEE US TODAY.
Occupational, 310 S. Michigan

HOTEL HOUSEKEEPER, $100, R.
WHITE FACTORY GIRLS ... 70c
COL. POWER MACHINE ... 65c P. W.
Col. typist ... $30 Col. steno ... $135
COL. PUNCH PRESS, 60c
COL. POTWASHER. BUS. SALADS.
Jackson Agency
24 E. VAN BUREN. HAR. 7320.
CLEANING-laund.—Fast; $5-$6, carfare.
Evelyn's Placement Service, Ken. 8085.
KITCHEN JOBS—TOP PAY.
Low fee. Mauer, 538 S. Dearborn-st.

EMPLOYMENT AGENCIES—WOMEN

MISS AYERS
MISS BEMIS
Interviewing on Following:
F. C. BOOKKEEPER ... $260
Age 30-35; know income taxes.
FOOD ANALYST ... $300
Raw and finished products exper.
ACCOUNTANT ... $250
C.P.A. exp.; able superv. bkkpg. dept.
EXPORT ASST. ... $225
Know all phases export documents.
ELECTROMATIC TYPIST ... $150
Excel. oppor. for ambitious girl.
SWITCHBOARD-TYPIST ... $150
Telephone sale ability; yrly. bonus.
TYPIST-CHECK WRITER ... $150
Large girl for hvy. machine oper.
STATISTICAL TYPIST ... $175
Old established firm; loop.
STENOGRAPHER ... $165
Relief PBX—Inter. varied work.
WOMEN—Age 28-35 ... $2,100
For Foreign Service; all maint. and transp.; minimum 6 years exper.
Bookkeepers—Accountants—Secretaries.
DICTAPHONE OPERS ... $175
Excel. oppor.; well established firm.
KEY PUNCH OPERATORS.$160
Loop bank; exc. working conditions.
N.C.R. BKKPG. OPER ... $185
Ideal working conditions; loop.
INDUSTRIAL NURSE ... $185
8 yrs. exper.; 8 to 4 a. m. shifts.
STENOS-TYPISTS ... to $165
Alert beginners; neat appearing.
INVENTORY CLERK ... $150
Typist; promotional opportunity.
COMPTOMETER OPERS ... $175
Payroll and cost work; all opers.
SECRETARY ... $185
Executive type; broad exper.
MISS BARNARD
INTERVIEWING ON FOLLOWING
ARTIST ... $350
Rough layout; broad experience.
EDITORIAL WRITER ... $250
Home Economic Degree; experienced.
ASSISTANT ... $250
To Production Manager; adv. agency.
COPYWRITER ... $225
Housewares; mail order experience.
LIBRARIAN ... $225
Teacher preferred.
ASSISTANT ... $200
To Advertising Mgr.; industrial.
ASSISTANT ... $175
To Production Mgr.; publications.
SECRETARY ... $175
To Account Executive; adv. agency.
SOLICITOR ... $150
Telephone work; classified.
LITE STENO ... $135
Key board oper.; adv. agcy.; 5 day.
Castle, Barton & Assoc.
HARrison 9800. 220 S. STATE.

FOR BETTER OFFICE POSITIONS SEE OR CALL
MRS. KREBS OR MISS MACK
WABash 5020
OFFICE MGR.
Charge of office personnel; loop ... $216
SECRETARY—Loop ... $175
SECY. to operating mgr.; 5 day.$175
STENO., GENL. OFFICE—S. W..$175
STENO.-BKKPR.—Loop ... $160
STENO.-CLERK—5 day ... $150
SECRETARY—5 day ... $175
STENOGRAPHER—Loop ... $150
GENL. OFFICE—5 day ... $150
SWBD.-TYPIST—Mich.-av. ... $125
FILE CLERK ... $130+
DICTAPHONE OPER.—5 day ... $160
COMPTOMETER OPER. ... $140
ELLIOTT FISHER BKKPR. ... $160+
F. C. BOOKKEEPER ... $195
TRAFFIC CLERK—5 day ... $150
STATISTICAL RECORD CLK. ... $150
SWBD. OPER.—Under 30 ... $150
SWBD. RECEPT.—N. W. ... $150
TYPIST-CORRESP.—5 day ... $130
NO FEE ON ABOVE POSITIONS
SECY.—Spanish translator ... $216
SWBD.-RECEPTIONIST—5 day ... $150
2 COPY TYPIST—5 day; loop ... $165
STAT. TYPIST—5 day; Mich.-av..$150
TYPIST-BILLER—5 day; loop.to $150
F. C. BKKPR.—Loop ... $200
FACTORY DEPT.
76 GIRLS
NO EXP.; LEARN TRADES; 65c-75c.
Punch press.75c+ | Engravers ... 80c
Assemblers ... 75c | Solderers ... 75c
Power mach ... $1 | Tool crib ... 75c
Kick press ... 75c | Coil finish ... 90c
Packers ... 65c | Wrappers ... 60c
6 Japanese ... 65c | Check room ... $50
HOTEL-RESTR. DEPT.
FRONT OFFICE CLERK; $110+R.
Swbd. oper ... $110 | Check room ... $50
Bakery sales..$35 | Bar maid ... $50
Cooks ... $50 | Elevator op ... $35
Waitress ... $75 | Bus girls ... $30
Kitchen girls.$35 | Hotel maids..$100
W-A-B-A-S-H
15TH FLOOR. 202 S. STATE.

"ACME"
APTITUDE TESTS AVAILABLE FOR CAREER MINDED WOMEN
SECY. to V.-Pres.—South ... $175
SECY. to Pres.—5 day.; north ... $200
SECY. to Asst. Comp.—5 d.; lp ... $175
SECY. to Sales Mgr.—N. W. ... $200
LEGAL SECY ... $175
SECY.—Coll.; real estate ... $165
SECY.—Aviat. bkgrd.; 5 d.; lp ... Open
SECY.—In Hosp.; public contact ... Open
SECY. to Oper. Mgr.—5 d.; loop.$175
5 ARCHITECTURAL SECYS.
STORE MGR.—Pop. pr. r. to wr.$3,600
BUYER—Ladies ready to wear..$5,000
MILLINERY BUYERS ... $325+
INTERIOR DECORATORS ... Open
DISPLAY LAYOUT—Ret. exp..to $325
LAYOUT AND ILLUSTRATION—Retail hard lines ... to $325
LUNCHEONETTE MGR.—Exp ... $3,100
FILE SUPR. ... $150
PRODUCTION ASST.
EDITORIAL EXP., $215
PHYS. MAJOR—Lite steno., 5das.$150
COPY CHIEF—Adv. dept.
COPYWRITERS—Exp. ... to $300
JR. LAYOUT ARTIST ... Open
SR. LAYOUT ARTIST ... $200
EDIT. ASST.—Elem. sch. teacher.$175
ARTIST—Yg.; commercial exp ... $165
ASST. DIETICIAN ... Open
COLLEGE GIRLS—To train ... $150
COPYWRITER TRAINEES ... $130
STENOS., TO $175
JR. STENOS. ... $130
COST CLERK—Payroll; lp; 5 d..$150
STENO.-BKKPR. ... $165
ACCT. REC.-TYPIST ... $150
DICTAPHONE OPERS. ... $150
COMP. OPERS ... $150
PBX-RECEP.-TYPIST—Nr. N.; 5 d.$140
Typists ..to $150 | Gd. at fig.—S..$150
Mail clks ... $110 | Rel. PBX—Nw.$130
MANY POSITIONS NOT LISTED.
ACME PERSONNEL
202 S. STATE-ST.
SUITE 1424. WABASH 0600.

NO FEE ON THE FOLLOWING POSITIONS.
SECY.—Legal dept., 5 da ... $175
STENO.-CLK., 5 DA ... $150
SECY.—Oper., Mgr., 5 da ... to $175
SECY.—Asst. Compt., 5 da ... to $175
STENO.—Clk., Budget Acct ... $145
STENO.—Procedure Man ... $140-150
TYPIST-STENO.—5 da ... $130
TYPIST CLK.—Lite Steno., 5 da.$140
TYPIST—Stat. Clk., 5 da ... to $175
TYPIST BILLER—5 da ... to $140
STENO.—Record Clk., 5 da. $140
FILE CLK.—5 days ... $125-140
STENO.—One Man, Lp.—5 da ... $150
SECY.—Michigan-av., 5 da ... $150
3 STENOS—Engineering; Loop ... $175
FEE CHARGED ON THE FOLLOWING POSITIONS.
SECY.—Adv. Dept., 5 days ... $165
SECY.—Adv. Agency Exp., 5 da ... $200
SECY. to Exec.—Var. duties, 5 da.$150
STENO.—1 girl off., eng. exp., 5da.$150
SECY. to Exec., N. W. ... $175
SECY.—Adv. dept., nr. North, 5 da.$150
BKKPR.—Gen. Mtrs., exp., 5 da ... $200
ACCTG. CLK.—Exp ... $175
ASST. EDITORIAL—Exp. in Prod.$216
CLERICAL GIRLS—5 DAYS.
ACCOUNTS PAYABLE, $150
STAT. WK. ON SALES BUDG., $120
ACCTS. RECEIVABLE CLK., $120
INVOICE CHECKER, $140
PROOFREADER-TYPIST, $130
LONGHAND BILLER—Gd. at figs.$115
RECPT. FOR WOM'S CLUBHSE., $125
TRAINEES
Compt. Operators ... $110
Keypunch Opers.—Must type ... $120
Mimeo. Opers ... $120
Dental Asst. to Lrn. X-ray ... $110
Typist—Loop, 5 days ... $140
Compt. Oper.—N. West, 5 da ... $150
E. F. Biller, Order Desk, So ... $150
Typist Traffic—Exp., Lp., 5 da ... $150
T-U-C-K-E-R
120 S. La Salle-st. CENtral 3663

TOP SECRETARIAL POSITIONS
In Advertising and Publishing
ALL LOOP LOCATIONS.
EXECUTIVE SECY. ... $195+
SECRETARY, RADIO ... $195
SECRETARY, ADVERTISING ... $175
SECRETARY, DISPLAY ADV ... $175
SECRETARY, SALES PROMOT ... $175
SECRETARIES, BEG. ... $130-$150
TYPIST, RADIO ... $140
SWBD. TYPIST, BEG ... $130
SEE MRS. RUSSELL.
FRED J. MASTERSON
185 N. WABASH. FRA. 0115.

DO YOU WANT SECURITY?
TOMORROW'S JOBS READY TODAY!
Punch press, drill press, coil winders, assemblers, solderers, machine opers., packers, wrappers, sheet metal hlprs. EXPERIENCED OR INEXPERIENCED.
$30.00 to $50.00 Wk.
"ACME"
202 S. STATE-ST.
13TH FLOOR. WAB. 0600.

ZINSER PERSONNEL SERVICE
High school and university graduates. Openings for beginners and experienced secretaries, stenographers, typists, clerks, bookkeepers, cost accountants, and professional young women.
140 S. DEARBORN-ST. RM. 1549

REDFIELD PERSONNEL
Stenographer; small office ... $175
Steno.-Bkkpr.; 1 girl office ... $165
Steno.-Secy.; detail ... $170
Switchboard-Typist; loop ... $150
Beginner Clerk, Typists ... $130
5 S. WABASH. SUITE 1511.
A. J. McCOY & ASSOCIATES.
140 S. Dearborn. Ran. 3221.

EMPLOYMENT AGENCIES—WOMEN

Steno.-Secy., no fee, $195
STENO.—LEGAL; NO FEE ... $175
STENO.-CORRESP.—NO FEE ... $150
3 STENOS.—LOOP; NO FEE ... $160
DICTAPHONE OPER.—NO FEE ... $150
COMPTOM. OPERS.—NO FEE ... $150
FILE CLERKS—NO FEE ... $135
EDIPHONE OPER.—NO FEE ... $150
TYPIST-TECH. CORRESP.—No fee.$130
OFFICE MANAGER, $200
Bkkprs., Full Charge, $200
I. B. M. OPERATORS ... $165
COMPTOM. OPER.—48 HRS ... $48
SWITCHBOARD-TYPIST ... $150
BEGINNER STENOS ... $130
GENERAL OFFICE CLERKS ... $130
TYPIST—INVENTORY ANALYSIS.$34
Asst. Editor, Salary, Open
LAYOUT ARTIST ... $200
CHEMISTS
RESEARCH CHEM., maj. biology..$165
RES. CHEM., org. synthesis ... $225
BACTERIOLOGIST—SOME EXP $170
ANALY. CHEM.—2 yrs. univ ... $140+
BEGINNER CHEM.—40 HRS ... $110
HOTEL HSKPR., $150+
Cash.-chkr.$150+ Cooks ... $150
COUPLES—FLORIDA ... $250+
CLUB COUPLE ... $200+APT.
Matron, schl..$110 | Hostess ... $150
FACTORY GIRLS, 65c
Wrappers ... 71c | Punch press ... 75c
Assemblers ... 65c | Power mach ... 65c
SALES—STATIONERY. Hosiery ... $30+
S-H-A-Y
30 W. WASHINGTON. CEN. 9800.
SECYS., stenos., bkprs., compt. oprs.
SELECTIVE PLACEMENT COUNSEL.
Room 2108, Merchandise Mart.

—Nurses' Registries—
SHAY MEDICAL AGENCY.
Supervising dietitian ... to $300
Med. secy.; Florida ... $150 and meals
R. N.'s; Hawaii ... $168 and full maint.
Except. attractive living conditions.
Dent. hygiene; lp.; poss. inc. $300-$400
Medical secretary ... $200
R. N.-Stewardess; R. R. ... $194.50
Dental and doctor assistant ... $35 up
Lab. tech., reg.; Mich.-av ... Salary open
X-ray tech.; 5 days ... $190
R. N., public health; with car ... $200
Steno.-recept.; dr.'s off., Mich.-av..$150
Many other attractive openings.
55 E. Washington. Sta. 2424.

EMPLOYMENT SERVICE—WOMEN

FREE EMPLOYMENT
EMPLOYER PAYS ALL FEES
Beg. and Jr. Stenos.
All locations—$120-$150.
SECY.—NORTH, $200
Good at figures, typing. 5½ days.
Secy.—Engineering ... $175
SECY.—1 girl office ... $175
STENO.—F. C. Bkkpr ... $195
STENO.—Typist; loop ... $150
STENO.—Secy.; far N. W ... $150
STENO.—Tracer; loop ... $165
STENO.—Typist; nr. west ... $175
STENO.—Receptionist ... $150
Light Steno.—F. C. Bkpr.; W.$200
F. C. BOOKKEEPERS ... To $225
BURROUGHS 7700 BKKPR ... $150
E. F. BOOKKEEPERS ... $175
N. C. R. BOOKKEEPERS ... To $175
BURR. PAY ROLL MACH ... $175
STATISTICAL TYPIST ... $150+
TYPIST—1 girl office ... $150
TYPIST and FILES ... $140
ACCOUNTS PAYABLE ... $150
ACCOUNTS RECEIVABLE ... $165
COMPTOMETER OPERS ... To $150
Dictaphone-Ediphone ... To $175
Genl. Office Beginners ... To $130
MIMEOGRAPH OPER ... $150
Switchboard-Typists ... $130-$150
I. B. M. KEYPUNCH ... To $150
RETAIL SALES ... Typ. W. $130
FACTORY GIRLS - WOMEN
ALL JOBS GUARANTEED. DAYS OR NIGHTS. 65c-75c HOUR.
LA SALLE
25 EAST JACKSON
Suite 1607 Har. 9810

TRIANGLE OFFERS FREE EMPLOYMENT SERVICE
DOCTOR'S SECY ... $200
Must have Coll. Educ. Meet people. Poise. Mannerism. Compose own letters. Lp.
SECY. BKKPR ... $200
Sm. set books. Mfg. S. W.
BKKPR. LA SALLE-ST. ATTY.$195
Hdle. 3 small sets.
SECY. 2 TOP EXECS ... $200
Reliable firm. Exc. pos.
RECEPT. BKKPR. MICH.-AV ... $175
SECY.-TREAS. Lp. ... $150
STENO.—Learn Prod. Control ... $150
STENO.—1 gl. ofc.; lp.; interesting$150
STENO.-BKKPR.—5 DAYS ... $170
TYPIST—ASST. EXEC. SECY ... $130
ELLIOTT FISHER BKKPR.—LP ... $175
ELLIOTT FISHER BILLERS ... $150
DICTAPHONE, LT. STENO ... $150
SWBD. TYPIST—5 DAYS ... $130
ORDER WRITER—LT. TYP ... $130
FILE CLERKS—LP ... $120
CHECKERS—NO TYPING; LP ... $120
ALL TYPE GENL. OFC ... $125
FACTORY DIVISION
Draftswomen ... $1.50 hr.
Assemblers ... 70c hr.
Packers ... 65c hr.
Artist ... $1 hr.
"TRIANGLE"
202 SOUTH STATE-ST. 4th FLR.

FREE TO APPLICANT NO CHARGE SEE MISS URBA
LEGAL SECY.—5 da.; lp ... $175
ASST. EDITORIAL—Lp ... $175
BKKPR.-STENO. ... $175
SECY.—Prod. Mgr. ... $175
P. B. X. OPR.—Hvy. Board ... $140
COMPT. OPR.-TYPIST ... $140
N. C. R. OPR.—No. 3000 ... $150
TYPIST-BILLER ... $150
PAY RL. CLK.—Lite Compt ... $150
DICT. OPR.—5 da ... $150
E. F. BILLER—Lp ... $150
FILE CLK.—Nr. Lp ... $125
CLK.-TYPIST—Lp ... $140
STENOS.-GENL. OFC ... $130-$160
CLK.—Gd. at figs ... $140
SUNSTRAND BKPR.—N. W. ... $145
2 CORRESPONDENTS ... $140
Costello & O'Donnell
202 S. State-st. Suite 718

AVENUE
Employer Pays Fee
SECY. TO VICE PRES ... $200
W. S.; mfg. firm.; 5 day week.
SECY. TO V. P.—SM. MFG.$195
Northwest; 5 days.
E. F. BKKPR ... $190
Excel. Loop location; 5½ day week.
SEMI-SECY ... $185
La Salle-st.; small office.
F. C. BKKPR ... $185
Near Northwestern Sta.; excel. future.
LEGAL SECY ... $180
La Salle-st.; A-1 firm; 5 days.
STENO.-SECY ... $175
Near South Side; must be accurate.
SECY.—Adept at Figures ... $175
Michigan-av.
SUPV.—Stenographic Dept.$175
Able to edit radio script.
SWBD. OPER.-Lite Typing ... $150
Loop loca.; excell. opportunity.
TYPIST-CLERK—MICH.-AV. $140
Excellent hours; lovely office.
STENO.-CLK.—Lite Dict ... $145
Board of Trade Bldg.
AVENUE
55 E. WASHINGTON
Andover 1490 Rm. 1135

CONSOLIDATED
FREE TO YOU!
SUPV. OF FOOD DEMONSTRATORS.
ALL TERRITORIES ... $250+EXP.
LADY PHARMACIST ... OPEN
KEY PUNCH—4-12 P. M. ... $36.00
SECRETARY ... $175.00
COMM. ARTIST ... $40.00
STENOGRAPHERS ... $40.00
COMPTOMETER OPERATORS ... $35.00
BOOKKEEPER ... $40.00
BURR. BILLER—5 DAYS ... $35.00
COST CLERK ... $32.00
STATISTICAL TYPIST ... $40.00
STENO.—48 HRS ... $52.00
GEN. OFC.-TYPIST ... $32.50
SALESLADY ... $35.00
MULTIGRAPH OPER ... $35.00
E.-F. BKKPR ... $43.00
CLERICAL—NO TYPING ... $30.00
KEY PUNCH OPERATOR ... $35.00
BEGINNER TYPIST ... $30.00
FILE CLERK ... $30.00
P. B. X.-DICT ... $37.00
100 BEST FACTORY JOBS
SEE US TODAY.
Mach. Opr. Assemblers ... 65c to 85c hr.
See us today for best paying post-war jobs.
CARL A. BARRETT, Manager
CONSOLIDATED
Wab. 9400 19 W. Jackson-blvd., 2d fl.

CORBOY-CALVIN
NO FEES CHARGED
SWBD.—2 POS., SINGLE
SWB.-TYPIST—Loop ... to $30+
TYPIST—Light stenog.; loop ... $150
TYPISTS-BILLERS—Loop ... $130
UNDERWOOD BILLER—Loop ... $130
E. F. BILLER—Loop ... $130
UND. FANFOLD BILLER ... $150
DICTAPHONE, $150
F. C. bk. typ. $40 | Bur. bkkprs..to $35
F.C. bk. NW.$40 | Und. Bk ... to $35
Asst. bk., WS.$40 | Keypunch ... $30+
Asst. bk., 5 day | Compts ... to $35
Asst. bk., P.-roll | Mimeograph
Stat. Clerk | Addressograph
Clk. figs. | Graphotype
JUST A PARTIAL LIST
20 W. JACKSON. ROOM 1508.

EMPLOYMENT SERVICE—WOMEN

LOOP AGENCY
"CHICAGO'S LARGEST AND ORIGINAL"
100% FREE EMPLOYMENT SERVICE
ALL FEES PAID BY EMPLOYER. POSITIVELY FREE TO YOU.
SECRETARY—Insurance ... $175
SECRETARY—Purchasing ... $170
SECRETARY—Sales off., 5 days ... $165
SECRETARY—5 day; west ... $165
SECRETARY—Spanish ... $165
SECRETARY—Executive ... $165
SECRETARY—Publishing ... $150
SECRETARY—Michigan-av. ... $150
SECRETARY—Engineer ... $150
STENO.-EDIPHONE ... $150
STENO.—Loop, 5 days ... $150
STENO.—Personnel ... $150
STENO.—Advertising ... $140
STENO.—Chemicals, 5 days ... $150
BOOKKEEPER—F. C. ... $200
BOOKKEEPER-ACCOUNTANT ... $200
BOOKKEEPER-CASHIER ... $200
BOOKKEEPER-STENO. ... $175
BOOKKEEPER—Assistant ... $175
BOOKKEEPER—CLERK ... $150
BOOKKEEPER—Pay roll ... $150
BILLER-TYPIST ... $150
BILLER—Ell.-Fisher ... $150
BILLER—Moon-Hopkins ... $150
BILLER—I. B. M. ... $150
BILLER—Fanfold ... $175
BILLER—Underwood ... $150
BILLER—Burroughs ... $140
PAY ROLL-STENO. ... $175
PAY ROLL CLERK—[South] ... $150
PAY ROLL CLK.—[S. W., 5 d.] ... $150
PAY ROLL-LITE BKKPG. ... $130
COMPTOMETER—[North] ... $150
COMPTOMETER—[LOOP] ... $140
N. C. R., No. 2000—[Southwest] ... $160
N. C. R., No. 3000—[Southwest] ... $150
ASST. CREDIT, SUPERV. ... $140
CASHIER—Credit and Coll. ... $175
I. B. M. KEYPUNCH ... $130
KEYPUNCH OPERATOR ... $140
COST CLERK AND COMPTOM'R. $140
CREDIT CLERKS ... $115
SALES CORRESPOND.—[South] ... $200
EDIPHONE OPERATORS ... $165
DICTAPHONE OPERATORS ... $165
TYPIST-CLERKS ... to $150
CHEMISTS—[B. S. degree] ... Open
PHARMACIST—[Loop] ... Open
LAB. ASSISTANTS—[Loop] ... Open
RETAIL OFFICE EQUIP. SALES ... $150
REWRITERS—Several ... $200
MGR.—Juvenile store ... $150
STATISTICAL TYPIST ... $150
STORE MGRS.—[Small] dept. ... $150
TYPIST—General ... $140
PROOFREADER—[Loop] ... $150
ORDER CLERK-TYPIST ... $130
INTERMEDIATE CLERKS ... $125
FILE CLERKS ... $135
SWITCHBOARD—No type ... $130
ORDER FILLERS—No exp ... $120
MAIL CLERKS—No exp ... $120
ARTISTS—Several ... $150
P. B. X.-TYPIST—[South] ... $130
RELIEF P. B. X.-Receptionist ... $130
FILE CLERK—Relief P. B. X. ... $130
STATISTICAL TYPISTS ... $150
RECEPTIONIST—No typing ... $100
GENERAL OFFICE—No type ... $120
RECORD CLERKS ... $120
CLERKS Michigan-av ... $110
LOOP AGENCY
28 EAST JACKSON
WABASH 0-5-5-5

YORK AGENCY
"STILL DOING THE BIGGEST BUSINESS IN TOWN"
100% FREE EMPLOYMENT SERVICE
FEES PAID BY EMPLOYER. POSITIVELY FREE TO YOU.
EXEC. SECRETARY—5 days ... $175
SECY. TO VICE PRES. [north] ... $175
SECRETARY—Engineering ... $175
STENO.—Cicero ... $175
STENO.—Personnel ... $150
STENO.—Michigan-av. ... $150
STENO.—Dictaphone ... $150
STENO.—Near north; 5 day ... $150
STENO.—Field bldg. ... $150
STENO.—Loop; 5 days ... $150
DICTAPHONE—Loop ... $150
DICTAPHONE—5 day ... $150
DICTAPHONE—Near north ... $150
DICTAPHONE—West ... $150
TYPIST—5 days ... $150
TYPISTS—Statistical ... $140
TYPISTS—Billers ... $140
TYPISTS—Publisher's office ... $150
TYPISTS—Clerical ... $130
TYPISTS—Michigan-av. ... $150
GENERAL OFFICE—No typing ... $130
DICTAPHONE—5 days ... $160
P. X. B.—RECEPTIONISTS ... $130
FILE CLERKS ... $130
TAB. SUPERVISOR—Loop ... $216
F. C. BOOKKEEPER-STENO. ... $200
BOOKKEEPER-STENO.—Nr. loop ... $200
F. C. BOOKKEEPER—Jewish ... $195
COMPTOMETER Operator—Loop ... $175
INVENTORY CLERKS ... $150
KEY PUNCH—Southwest ... $150
I. B. M. BILLER—Loop ... $150
CREDIT-COLLECTION cashier ... $160
COST CLERKS ... $150
F. C. BKKPR.—1 girl office ... $195
A/C PAYABLE—Lite steno. ... $160
STENO.-BOOKKEEPER—North ... $175
COMPT. OPERATOR—Loop ... $150
COMPTOMETER—TRAINEES ... $120
GRAPHOTYPE OPER. ... $130
TYPIST-BILLERS—5 days ... $140
ELLIOTT-FISHER BILLERS ... $150
POSTING CLERK-TYPISTS ... $140
250 FACTORY GIRLS NEEDED NOW
$36.00 WEEK
7 A. M. TO 3 P. M.
3 P. M. TO 11:30 P. M.
8:30 A. M. TO 4:30 P. M.
SOFT SITTING DOWN JOBS
AUTOMATIC RAISES
ALL STEADY JOBS
YORK AGENCY
28 EAST JACKSON
WABASH 9-5-5-0

FREE EMPLOYMENT
Absolutely no charge to you.
CORRESPONDENT, $130
Dictate into dictaph.—loop—5½ da.
SWITCHBOARD ... $130
Northwest—5½ days.
ADV. DITTO-TYPIST ... $130
Young—Loop—5½ days.
ELLIOTT-FISHER OPRS. ... $130
Loop—5½ days.
STENO.—Some dictap.—Gen. Ofc. $160
Loop—5 days.
GEN. OFFICE-TYPING ... $130
Some bookkeeping—Loop—5½ days.
STENO.—SALES DEPARTMENT ... $150
Loop—5½ days.
ORDER CLERK—GOOD TYPIST ... $170
Near west—5½ days.
TECHNICAL STENO.—Sales Dept.$150
South Mich. Ave.—5½ days.
CREDIT-STENO. ... $150
South Mich. av.—5½ days.
STENO.—GEN. OFC.—LAW ... $150
Loop—5½ days.
SECRETARY ... $150
Loop—Splendid opportunity—5½ days.
STENO.—ADV. AGENCY ... $150
Loop—5 days.
ELLIOTT-FISHER ... $150
Loop—5½ days.
STENO.-BKKPR. ... $170
1 girl office—North—5 days.
BEGINNER TYPISTS ... $110
Loop—5½ days.
BEGINNER FILE CLERKS ... $100
South side—5½ days.
STATISTICAL TYPIST ... $150
Loop—5½ days.
BILLER-TYPIST ... $140
North—5½ days.
SECRETARY ... $170
Some figure work—south—5 days.
I. B. M. OPRS. ... $135
North and loop—5½ days.
SECY.—A/C PAY. ... $150
Voucher—south—5 days.
SWITCHBOARD-TYPIST ... $110
Loop—5 days—Young.
JR. CHEMIST-TYPIST ... $135
Young—south.
COPYWRITER—South ... Open
LAYOUT—South ... Open
SECRETARY ... $140
Mich. av.—5 days.
SECRETARY ... $150
La Salle st.—Law firm.
SECRETARY ... $150
La Salle st.—Adv. agency—5 days.
RAPID TYPIST ... $140
FULL CHARGE BKKPR. ... $165
South.
EMPLOYERS SERVICE
6 NORTH MICHIGAN
STATE 4416.

MONARCH
FREE EMPLOYMENT SERVICE
NOW UNDER THE SUPERVISION OF
ALETHA GROVES AND MARGE SMITH
F. C. Bkpr.—R. E.; North ... $216
Steno.—R. E.; Loop; 5 days.$195
Steno.-Asst. Bkpr. ... $190
Legal Steno.—Loop ... $185
Secy.—Sales Mgr.; N. W ... $200
Secy.—Sales Dept.; lp.; 5 d.$175
Secy. to Educational Dir ... $175
Secy. to Vice Pres.—Lp.; 5 d.$165
Lt. Sten.,some actg.;5 d.N.W.$150
Spanish Steno.—S. W.; 5 d.$200
Begin. Steno.—No exp. nec.$140
Burr. Biller—Lp.; 5 days ... $150
I. B. M. Biller—Lp.; 5 days..$150
E. F. Bkpr.—Loop ... $195
Stat. Typist-Lite Steno.—Lp.$150
Comp. Oper.—Lp.; 5 days..$150
Comp. Oper.; Nr. W.; 5 da..$140
Comp. Oper.—35 hrs.; W. S..$130
Dictaphone Oper.—5 days..$140
Cost Clk.-Typist—5 days ... $140
Addresso. Oper.-Typist; Lp.$150
Beg. key punch; air lin.; lp..$120
Beg. Clks.—All locations.to $130
MONARCH
140 SO. DEARBORN. FRA. 4300

—HELP WANTED—MEN

Men—Executive and Managerial

YOUNG EXECUTIVE

Men—Professional and Technical

ARCHITECT—STRUCTURAL

ARTIST

ASSAYERS

Men—Sales

ADVERTISING SALESMAN

CITY SALESMAN

CLERK—NIGHTS

COOKS

DRAFTSMEN

HARDWARE AND TOOL CLERK

HOUSEMEN LOBBY PORTERS

JR. ACCOUNTANT

MEN 18 AND OVER

MEN 20 AND OVER

OFFICE BOY

PACKERS

STOCK ROOM BOY

TAILORS

TYPIST

YOUNG MAN

YOUNG MEN

Men—Production and Trades

BUSHELMAN

CABINET MAKERS

CLEANER

DIE CASTING HELP

DRAFTSMEN

FOUNDRY HELP

GLASS BLOWERS

GLIDERS

LAUNDRY HELP

MECHANICS

MOLD MAKERS—PLASTICS

PACKERS AND CRATERS

PAINTER

PAINTERS

PAPER CUTTER

POLISHERS AND BUFFERS

PRESSERS—EXPD.

PUNCH PRESS OPERS.

PUNCH PRESS OPERATORS

RADIO SERVICE MEN

SHEET METAL WORKERS

STEEP ROOFERS

TOOL AND DIE MAKER

TOOL DESIGNER

WASHMAN'S HELPER

Men—Protective and Transportation

CLERK (JR.)

Men—Miscellaneous

BOOKKEEPER

CLERICAL WORK

CLERKS

CREDIT INVESTIGATORS

DICTAPHONE OPERATOR

GENERAL CLERKS

GENERAL OFFICE WORK

GIRLS—10

HOUSEMEN

LABORERS

MEN AND BOYS

MESSENGER

NIGHT CLERK

PANTRY MEN

SHIPPING CLERK EXP.

STENOGRAPHER

Women—Miscellaneous

BOOKKEEPER

BURROUGHS OPERATOR

CALCULATING MACHINE OPR.

CLERICAL WORK

COMPTOMETER OPERATORS

COMPUTOMETER OPERATORS

GENERAL OFFICE WORK

GIRLS—10

GOODMAN MFG. CO.

LABORERS

MEN AND BOYS

NEWSSTAND MEN

PANTRY MEN

SHIPPING CLERK EXP.

STENOGRAPHER

Women—Production and Trades

BOOKBINDERS

BOOKKEEPER

CLERICAL WORK

DRESSMAKER

FOLDER OPERATOR—BINDG.

GENERAL SET-UP MAN

GOODMAN MFG. CO.

GRILL MAN, 9-10 HR.

HOUSEMEN

LAUNDRY HELP

MEN AND BOYS

PACKERS AND CRATERS

PAPER CUTTER

PRESSERS—EXPD.

PUNCH PRESS OPERS.

PUNCH PRESS OPERATORS

SEWING MACHINE OPERATORS

SHIPPING CLERK EXP.

STENOGRAPHER

TAILORS

TYPIST

WASHMAN'S HELPER

WOMEN 18 TO 45

YOUNG MEN

YOUNG WOMEN

Women—Professional and Technical

ACCOUNTANT

ARCHITECTURAL DRAFTSMAN

ASSAYERS

CHEMIST

DRAFTSMEN

HOSPITAL DIETITIAN

INSPECTOR

LABORATORY TECHNICIAN

Women—Sales

CLERK—NIGHTS

COOKS

DRESSMAKER

GIRL FOR SODA FOUNTAIN

HOUSEMEN

LAUNDRY HELP

MEN AND BOYS

SALESLADY

SODA DISPENSER

WAITRESS

YOUNG WOMEN

Women—Protective and Transportation

CLERK (JR.)

Women—Miscellaneous

BOOKKEEPER

CLERICAL WORK

CLERKS

CREDIT INVESTIGATORS

DICTAPHONE OPERATOR

GENERAL CLERKS

GENERAL OFFICE WORK

GIRLS—10

HOUSEMEN

LABORERS

MEN AND BOYS

NEWSSTAND MEN

PANTRY MEN

SHIPPING CLERK EXP.

STENOGRAPHER

LOANS—PERSONAL & BUSINESS
Personal, Salary, Business
MONEY
WHEN YOU NEED IT!
$50, $100, $200
OR MORE
Short or Long Term
Visit HOUSEHOLD We make
loans on salary without security
or on furniture or car. No en-
dorsers ever required.
QUICK PHONE SERVICE!
How much you need, how long
you want to repay, then come
in for the money.
Mon. to Sat. 9 a.m. to 5 p.m.
HOUSEHOLD FINANCE
CORPORATION

LOANS
YOU CAN GET
$25—$100—$200—$300
TODAY—QUICKLY
AT LOCAL LOAN
on your signature
only—by telephone
NO RED TAPE
LOCAL LOAN CO.
CASH 'TIL
PAY DAY
$20 FOR 30 DAYS
COSTS ONLY 60c
LOANS ON YOUR
OWN SIGNATURE
LOANS-While You Wait
LARGER LOANS at
Equally Attractive Rates
SAVE TIME
PHONE YOUR APPLICATION
IMPERIAL
CREDIT COMPANY
LOANS
SALARY-AUTO-FURNITURE
$20 TO $500
PROMPT SERVICE
T. B. WARD, INC.
8 S. Dearborn, Randolph 2080
COMMONWEALTH
LOAN CO.
SALARY LOANS
YOU CAN BORROW
$10 TO $300
FURNITURE LOANS
AUTO AND
FURNITURE LOANS
Neighborhood offices Open
EVERY EVE. TO 8:00 P. M.
Personal Loans Up to $300
Auto Dealers Acceptance Co.
CITIZENS LOAN
CORPORATION
Personal Finance Co.
Open Evenings by Appointment
LOANS—$25-$300
MONEY
TODAY OR TONIGHT
Salary, Auto, Furniture Loans
$350 TO $150,000
TO BUY A BUSINESS
OR REAL ESTATE
GET OUT OF DEBT

Situations Wanted—Miscellaneous
Women—Hotels, Restaurants and Clubs
Women—Factories and Warehouses
Women—Stores and Offices
Men—Professional and Trades
Men—Miscellaneous
Situations Wanted—Women
Situations Wanted—Men
Moving and Storage

Chicago Daily Tribune
THE WORLD'S GREATEST NEWSPAPER

Cubs Beat Tigers, 8 to 7, in 12th Inning—World Series Is Squared at Three Games Apiece

(Stories on pages 1 and 21)

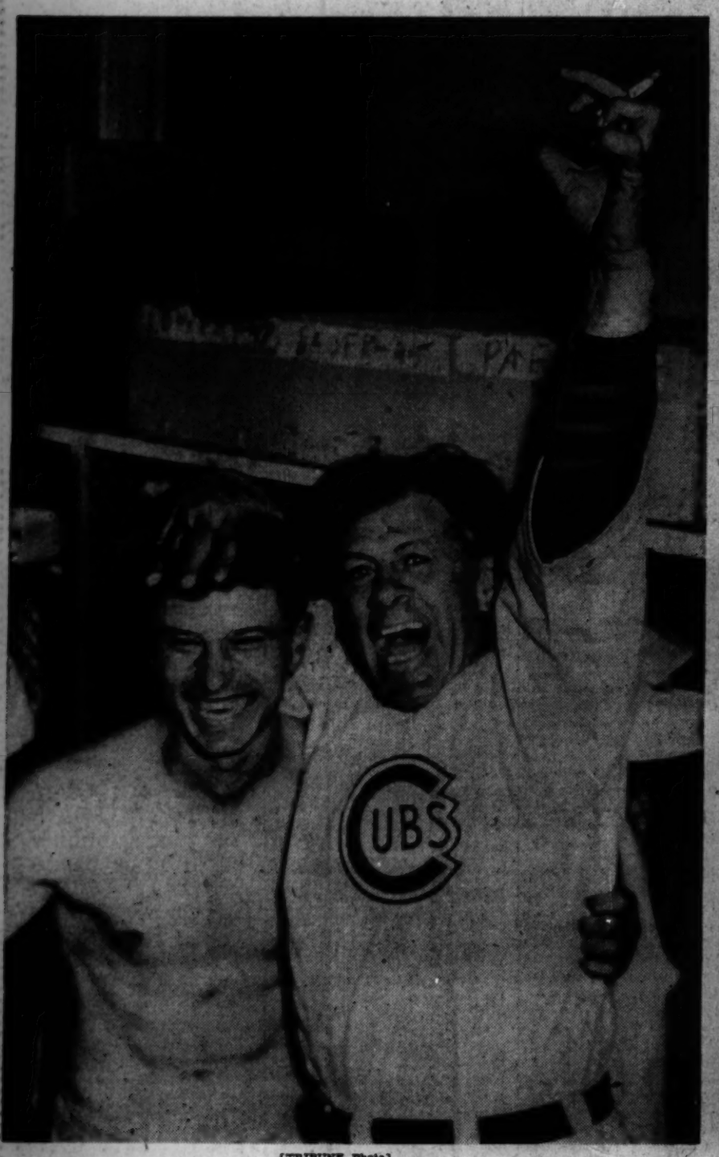

[TRIBUNE Photo]

Charlie Grimm (right), manager of the Cubs, cheers with Andy Pafko, fielder, after 12 inning, 8 to 7, victory over Detroit Tigers yesterday.

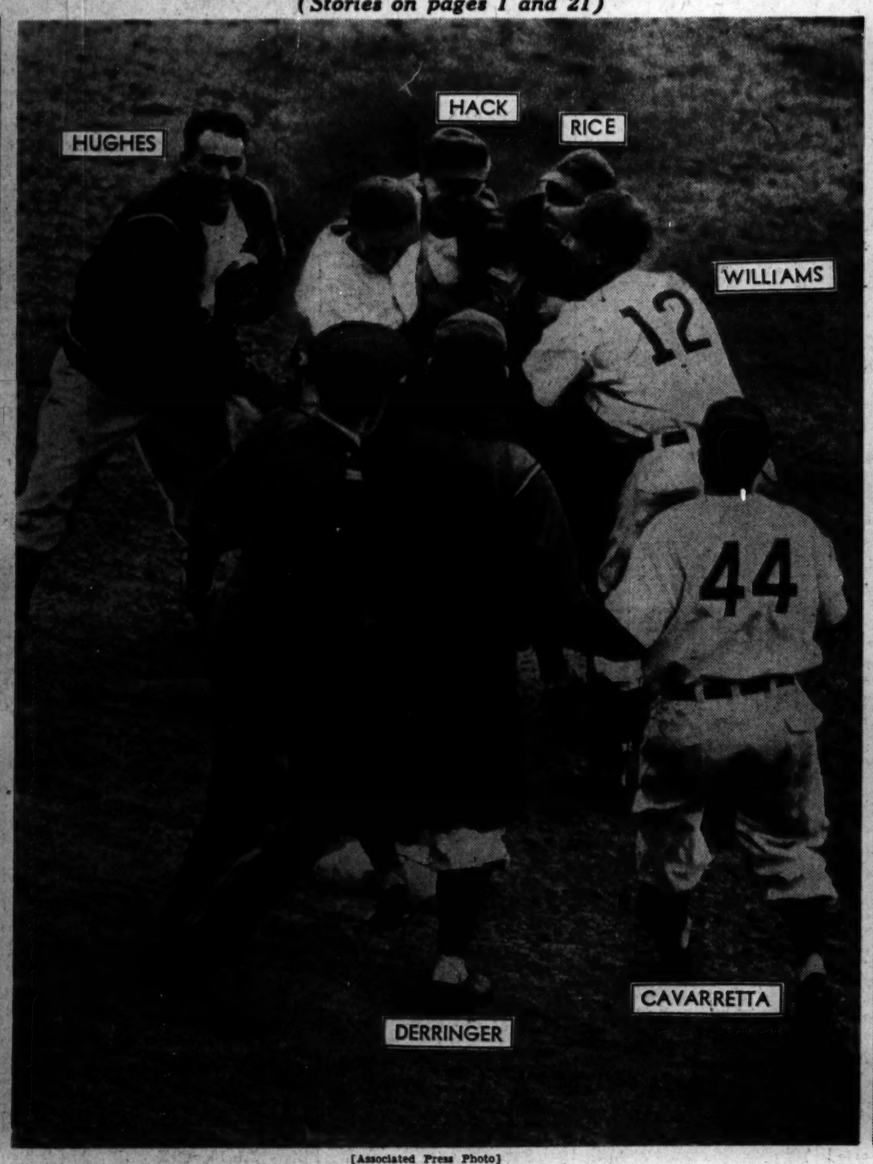

[Associated Press Photo]

Cubs gather around Stan Hack after his 12th inning hit drove in winning run that gave Chicago even break with Detroit in the world series.

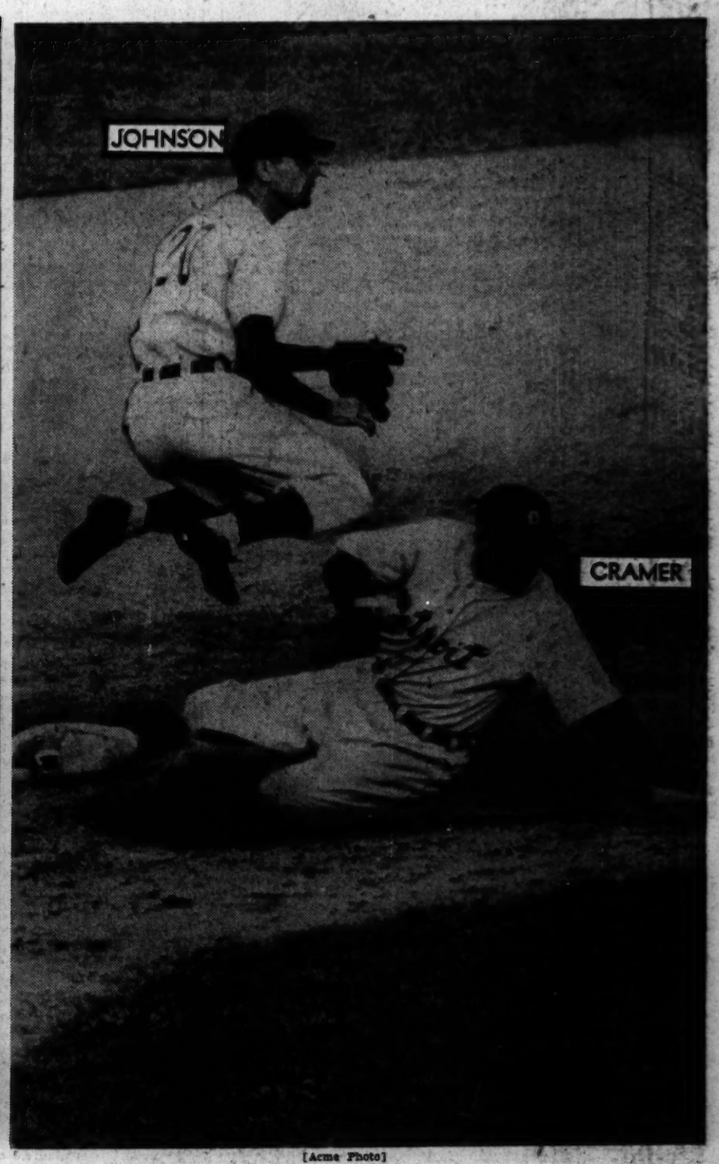

[Acme Photo]

Don Johnson, Cub second baseman, leaps to throw to first in 10th inning double play that stopped Cramer at second and Greenberg at first.

[TRIBUNE Photo]

Andy Lotshaw (right), trainer for the Cubs, treats Merullo's injured hand after he was spiked in a close play at second base in the 12th inning.

[TRIBUNE Photo]

ROY HUGHES SCORING BEHIND MICKEY LIVINGSTON FOR CUBS IN THE BIG 5TH INNING YESTERDAY

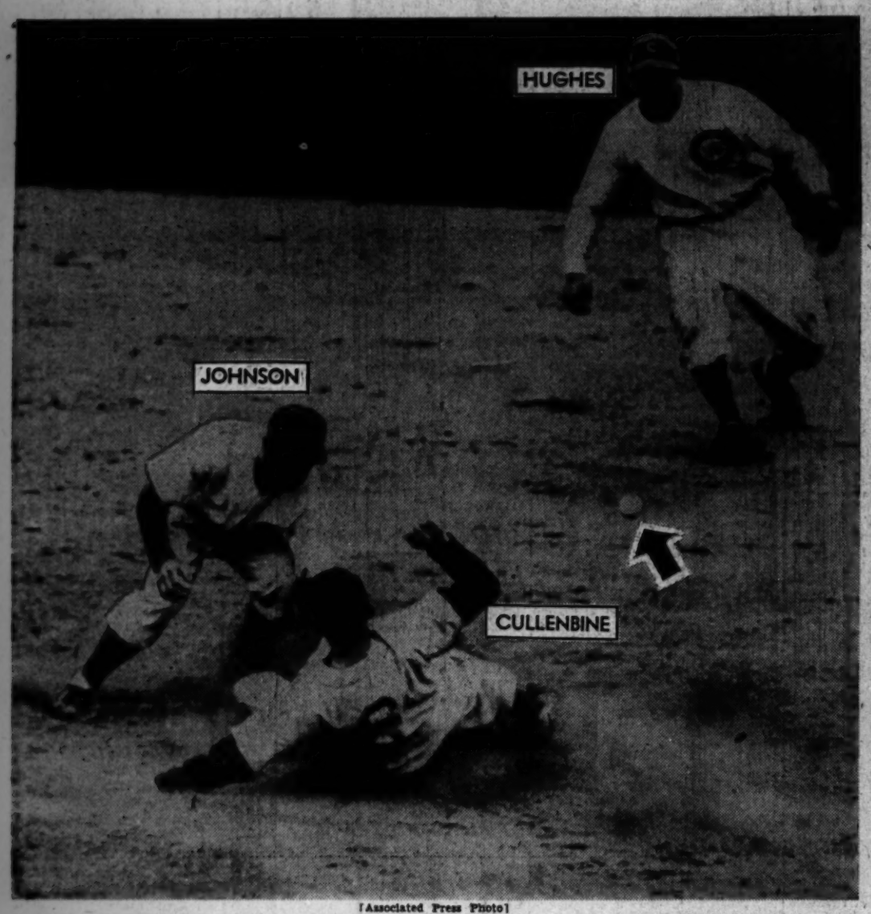

[Associated Press Photo]

Roy Cullenbine, Detroit, stealing second in the sixth inning. Don Johnson waits for ball (arrow) while Roy Hughes backs him up.

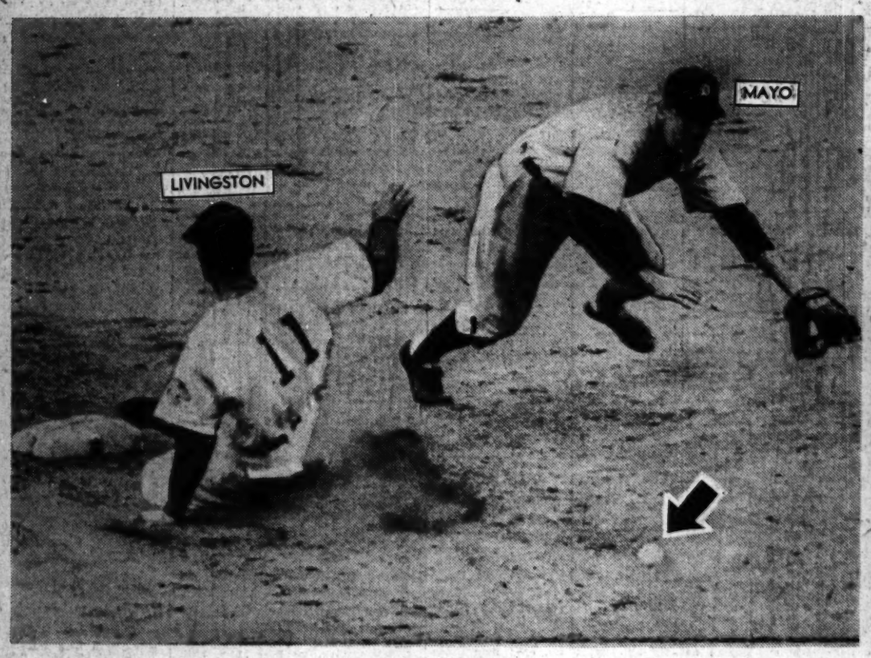

[Associated Press Photo]

Cubs Catcher Mickey Livingston gets to second with a double as Tiger Second Baseman Eddie Mayo jumps to catch ball (arrow) thrown wide by Hank Greenberg.

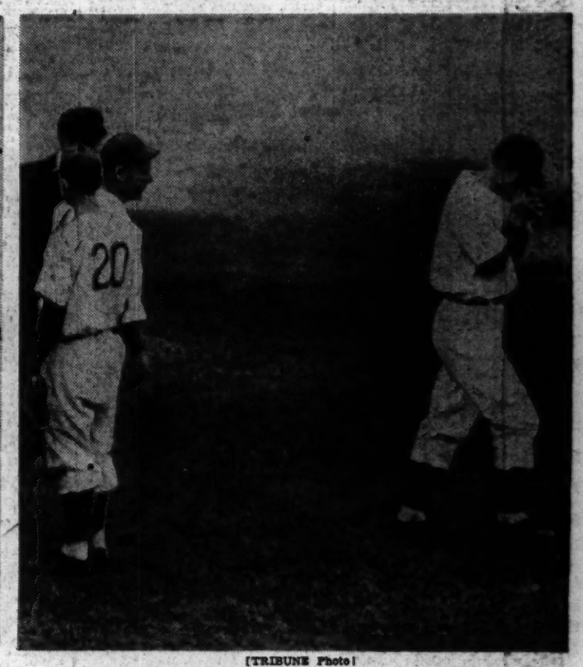

[TRIBUNE Photo]

Claude Passeau, Cubs pitcher, blows on finger, injured by Jimmy Outlaw's line drive in 6th inning.